THE WEATHER
Unsettled, probably showers late tonight and Thursday; not much change in temperature.

THE LOWELL SUN

6 O'CLOCK

ESTABLISHED 1878 | LOWELL MASS. WEDNESDAY MAY 17 1922 | 16 PAGES TWO CENTS

Four Arrested in Spectacular Man Hunt

Safe Robbery at Mansfield

$1935 TAKEN BY "TWO GUYS"

Robbers Visited Office of Mansfield Town Treasurer During Night

Left Note Signed "Two Guys" and Declaring "Old Tin Safe a Joke"

MANSFIELD, May 17.—A robbery of $1935 from the safe of Town Treasurer Frederick C. Hanaford was discovered today together with a note signed "Two Guys," which said that the robbers found "the old tin safe a joke." The safe had been opened during the night, ransacked only of the cash, and those responsible retreated as they came, without any one seeing them.

They had jimmied the outer door of the town hall, in which the treasurer's office is situated, bored a hole through a panel of the door to the office itself, slipped the latch and entered. The safe was not forced, but was opened by following the combination. Treasurer Hanaford said he thought the men had merely listened to the numbers and operated it themselves. Chief of Police Thomas H. Nelson and Town Clerk David Smiley expressed the belief that the thieves had made use of the combination which the treasurer kept in a book on his desk. This book, and the note left by the burglars, were found among the debris of checks, books and receipts which littered the floor.

AD CLUB MEETING IS SNAPPY AFFAIR

The Lowell Advertising club, with an increased membership, as a result of the recent campaign, gathered in the rooms of the chamber of commerce this noon, where a delightful dinner was served.

After partaking of the inviting menu, President Frank Ricard called the meeting to order and appointed Charles Keyes to collect a fine of two cents from the delinquents who failed to observe the ruling that the straw hat season was in vogue.

Edward W. Gallagher was then introduced and after a brief explanation of the work of the "scheming circle," he enumerated the names of new members, men who are actively engaged in advertising or connected with prominent Lowell business and manufacturing concerns.

Edward J. Cooney, chairman of the activities committee, announced that a monster meeting will be held next Wednesday in the Girls' City club, at which, it is expected, some very prominent speaker will be present.

Henry L. Mulcahy and Dr. Charles L. Sweetsir, the respective team captains in the membership drive, spoke interestingly about boosting Lowell and Lowell-made goods.

After several incidental remarks by other members, Councilor Smith J. Adams was introduced as the principal speaker. The latter outlined, at length, the city's need of the proposed First street stadium and suggested that some Lowell firm manufacture an article such as a leather cushion, which could be used as a seat at the ball games on the common or elsewhere and that the proceeds of the sales from the same be contributed to a stadium fund. This suggestion was received with applause and the meeting adjourned, to meet again as before mentioned.

DANDELIONS NOT FRUIT

NEWARK, N. J., May 17.—Dandelions are not fruit, and hence cannot be used legally in the manufacture of wine for family use.

Dandelion wine addicts with a conscience are responsible for this ruling of Federal Prohibition Commissioner Haynes, made public today by Collector of Internal Revenue Ferguson. Constant inquiries by law abiders who feared dandelions might not be one of the fruit wine stocks, permissible for householders to use on permit, caused him to send the query to Washington, Collector Ferguson said.

While he ruled what a dandelion is not, the commissioner did not render a decision on what a dandelion is—whether it ranks as a vegetable, a flower, or a weed.

RIBS FRACTURED IN FALL AT MILL

Joseph Lerulseau, a resident of Boston and employed by the Aberthaw Construction Co. at the plant of the Bay State Corp. in Broadway, fell from a staging while at his work shortly before 2 o'clock this afternoon and sustained three fractured ribs and injuries to the head. The ambulance took him to the Lowell Corporation hospital, where it was stated later that his condition was not considered serious.

Toledo, O., boasts of the largest frog hatchery in the world.

YOU HAVEN'T SEEN THIS SINCE 1901!

See anything unusual about the picture above?

It shows President Harding, Mrs. Harding and Secretary of State Hughes and was taken while the trio was enjoying a baseball game at Washington.

No? Look again! It's the first time in 21 years that such a picture has been obtainable.

The reason? President Harding is the first chief executive who smoked since the days of President McKinley. And that was back in 1901.

President Harding is a dyed-in-the-wool fan. The Washington players regard him as a real mascot. When they see the president in his box, they are always confident of victory. And usually get it.

At the opening game, when the president was the honor guest, the Senators won from the champion Yanks. Recently the Washington club hit a slump, losing seven straight. Evidently the president thought the team needed him, for the next day he was on the job. And Walter Johnson pitched the Nats to a 2 to 1 win over St. Louis.

The president is a great admirer of Johnson and always makes an effort to see the games Walter is slated to pitch.

ALTER LEADING BY 25,000 VOTES

Has Edge Over Pinchot in Race for Republican Nomination for Governor

Complete Figures Will Probably Be Necessary to Determine Winner in Penn.

PHILADELPHIA, May 17.—The race for the republican nomination for governor of Pennsylvania at yesterday's primary election between Attorney General George E. Alter and Gifford Pinchot, former state forester, was one of the closest in years. Complete figures probably will be necessary to determine the winner.

With nearly two-thirds of the state heard from early today, Alter was leading by a little more than 25,000. These returns included all but six districts in Philadelphia, an Alter stronghold, and more than half of Allegheny county in which Pittsburgh is located and which is the attorney general's home. The majority of the missing districts are outside of Philadelphia and Pittsburgh where Pinchot ran very strong, and additional figures are expected materially to reduce Alter's lead.

In the only other important contest in the republican ranks, Senator George Wharton Pepper of Philadelphia, incumbent by appointment of the governor, won by a substantial majority over Congressman-at-large William J. Burke of Pittsburgh, for the nomination for the United States senate to fill the unexpired term of the late Senator Boies Penrose. Senator Pepper's democratic opponent at the November election will be Judge Samuel E. Shull of Monroe county, who was unopposed.

John A. McSparran, head of the state grange, will be the democratic opponent in November of the winner of the Alter-Pinchot race for governor. McSparran was nominated without opposition.

ASKS RECEIVER

BOSTON, May 17.—A petition filed in the United States district court today by Frank M. McMullin of New Jersey asked that a receiver be appointed for the Gorton-Pew Fisheries Co. of Gloucester. Mr. McMullin said he had claims of $5304 against the company.

HELP WANTED
Experienced Shoe Salesman for Saturday
Call for manager.
20th CENTURY SHOE STORE
88 Merrimack Street

BREAKDOWN OF NEGOTIATIONS

Peace Committee of Dail Eireann Formally Reports Failure to Find Basis

Arthur Griffith Favors Elections for Southern Ireland on June 16.

DUBLIN, May 7. (By the Associated Press.)—The peace committee of the Dail Eireann, which has been trying to find a basis for unity of the Irish factions, formally reported to the Dail today, a breakdown of the negotiations.

The agenda for the Dail, as it resumed sessions this afternoon, contained a motion by Arthur Griffith, its president, declaring that the elections for southern Ireland should be held June 16, and that nominations for officers should be made public by June 6.

STRIKE THREATENED

Labor Men Say Persons Employed at Bay State Not Satisfied With Wages

According to officials of the local textile strike there is considerable dissatisfaction among the employes of the Bay State Cotton Corp., over the wages that are being paid them, and it is said that a second strike may break out at the mill any time.

The Bay State Corp. with the Hamilton Mfg. Co. posted notices of a 20 per cent. reduction in wages some 12 weeks ago. As a result of the posting of notices the loomfixers and some of the weavers of the Bay State went

Continued to Page Four

Only six ounces of radium has been produced in the last 26 years.

THE LOWELL GUILD
Visiting Nursing and Baby Hygiene Association
We answer all calls except contagious diseases.
Baby clinic every Tuesday afternoon at 4 o'clock, with doctor in attendance.
Telephone 2124
173 Dutton Street

"FEELER" SENT TO WASHINGTON

French Inquiry Sent Prior to Issuance by Economic Conference of Invitation

Sought to Develop American Attitude Toward Participation at The Hague

WASHINGTON, May 17.—French sources at Genoa, prior to issuance by the economic conference of an invitation to the United States to participate in The Hague meeting, sent a "feeler" to develop the American attitude toward such participation, it was learned today.

The American reply, it was explained, was sympathetic in character, but was not an acceptance, although apparently construed at Genoa as forecasting participation by the United States. This, it was said, was the only explanation that could be assigned in official quarters here, to the confusion in European capitals which has followed American declination of the formal invitation.

The French proposal was of a gen-

Continued to Page Four

ALLEGE QUALITY OF OATS BELOW STANDARD

Allegations that the city of Lowell has been losing between $5000 and $10,000 yearly on its oat contracts have been made by members of the sealing department, working in conjunction with the mayor's secretary. This loss is based on the investigation of the quality of the grain received. The city is supposed to receive quality of between 38 and 40 pounds, while figuratively speaking it has been receiving but between 36 and 37½ pounds.

During the past month an investigation has been made regarding the quality of two different lots of oats received by the street department. The tests were made from 10 different bins and in only one instance did the quality measure up to the standard.

The standard of oats is measured by the pound per bushel. Thirty-six is considered inferior quality while the city contracts call for 38-40 in quality which is considered about the best.

At the present time, with about 150 horses to feed, the city uses 150,000 bushels of oats in a year. In the winter months, with additional horses being used, the amount increases about 100,000 bushels.

It is thought that the city is losing about six cents per bushel on the present quality. This would bring the amount up to about $5000 in the summer months and nearly $10,000 in the winter months.

NEW YORK CLEARINGS

NEW YORK, May 17.—Exchanges $745,000,000; balances $59,500,000.

Yellow corn is superior to white corn for the feeding of hogs not on pasture.

Lowell Rotarians Entertain Brethren From Lawrence and Haverhill at Vesper Country Club

SEEKS TO RECOVER MONEY ALLEGED TO HAVE BEEN LOST ON HORSES

Thomas H. Scanlon Brings Civil Suit Against Owner and Proprietor of Middlesex Street Pool-Room, Where He Alleges Race Track Books Are Being Kept

Seeking to recover for losses alleged to have been sustained by betting on horse races at a poolroom said to be owned by Charles E. Bunker and managed by William J. Griffin at 111 Middlesex street, where he alleges race track books are kept, Thomas H. Scanlon appeared in a civil session of district court today to press a suit against Messrs. Bunker and Griffin. The suit alleges that on Feb. 3, 1922, the plaintiff lost $10 at the aforesaid establishment, and in the testimony which ensued Scanlon testified to other losses, dating back to last September. The plaintiff was represented by Edward D. McVey as attorney, and the defense was in the hands of Attorneys J. Joseph Hennessy and Benjamin J. Moloney.

The judge ruled that the defense was entitled to a more specific bill of particulars, that this bill must confine itself to particulars which have occurred within three months. A continuance was granted the prosecution until May 31, with the specification that the bill of particulars must be available to the defense by May 24.

Schooner in Distress Off Oregon

SAN FRANCISCO, May 17.—Wireless calls for help were sent early today by the auxiliary power schooner Ozmo, which was reported taking water rapidly after hitting the rocks at Cape Blanco on the southwestern coast of Oregon. A crew of approximately 25 was believed in grave danger.

GRANDSTAND IS CONDEMNED

Spalding Park Structures a Menace to Public Safety, Rules Supt. Connor

Posted According to Law and Must Be Torn Down and Removed From Area

The three structures comprising the equipment at Spalding Park, including the covered grandstand and two bleachers, today were condemned by Francis A. Connor, superintendent of public buildings, on the ground that

Continued to Page Nine

OLD LADIES' HOME

Annual May Party Delights Aged Inmates — Large Attendance

The Old Ladies' Home in Fletcher street is observing its annual May party this afternoon and evening, and the splendid, sunny May weather which has prevailed throughout the day has had its share in making the yearly affair a truly enjoyable occasion.

Inmates of the institution and visitors who are desirous of contributing toward their welfare and comfort found throughout the afternoon that the home has never before been so well prepared for this great spring event. An excellent concert, tables laden with exquisite flowers and other articles of beauty and worth, a well ordered dining room, with salads and coffee in readiness at all times, and other features for the entertainment of all.

The well-arranged concert is in the hands of Mrs. C. Marshall Forrest, and the various numbers given throughout the afternoon were of unusual excellence. Mrs. Charles E. Howe, chairman of the flower table committee, and her corps of assistants, displayed beautiful blooms of every hue and description. Mrs. Edward H. Foss and her assistants on the pound table also presented an attractive array of articles.

Mrs. William Dennett was in general charge of the dining room, as chairman of the committee, and Mrs. Boyden Pillsbury headed the committee in charge of the salads and coffee.

Mrs. Edwin T. Shaw, president of the organization in charge of the home, was the general head of activities, and to her work in collaboration with the committee heads is due a great deal of credit for the party's success.

LONDON, May 17. (By the Associated Press.)—The British cabinet has decided to recommend to the house of commons a course of action which will not involve the resignation of the government because of its defeat during the educational discussion in the house last night, the Pall Mall Gazette and Globe says it understands.

FOUR SUSPECTED BURGLARS HELD

Arrested in New York Building in Most Spectacular Man Hunt in Years

Detectives Crossed Roofs to Land Quartet — Searched for Nine Hours

NEW YORK, May 17.—Four suspected burglars were arrested in a loft building at Fifth avenue and 20th street early today in the most spectacular man-hunt staged in New York in many years.

The police searched more than nine hours for the men, meanwhile throwing a cordon of men around the blocks bounded by Broadway, 19th street, Fifth avenue and 20th street. All traffic was diverted while the hunt was progressing.

Detectives had crossed roofs into a

Continued to Page Nine

TO PAY FRENCH DEBT

France Ready to Send Special Mission to U. S. to Confer on War Debt

PARIS, May 17 (by the Associated Press).—The French government has informed the American war debt funding commission that it is ready to send a special mission to America to confer regarding the payment of the French debt to the United States.

"SALLY" DRIVE TO BEGIN NEXT SATURDAY

With the very appropriate slogan, "Help Us, Help Others," the Salvation Army will inaugurate its 10-day drive for $5000 next Saturday.

The cause, home service work, is indeed a worthy one and considering that the amount specified is about one-half that of last year, the drive should be productive of a willing and generous response on the part of Lowell citizens. Too much cannot be said of the post-war activities of the Salvation Army, which has been recognized by nationally prominent men in all walks of life, irrespective of religious creed or belief.

The present Salvation Army Corps, under the direction of Adjutant Arnold, will be augmented for the occasion by as many solicitors as possible. An executive committee of citizens has been organized with Dudley L. Page as chairman, William N. Goodell, vice-chairman, and R. W. Black of the Union National bank, treasurer. Hon. James B. Casey is chairman of the advertising committee and L. E. Studley, chairman of the special gifts committee. George B. Wells of the chamber of commerce will act as secretary.

AUTO PARADE THROUGH CITY

Field Day Events Include Golf, Baseball and Triangular Sports

Metropolitan Star to Entertain at Dinner to Be Served This Evening

Rotarians from Lawrence and Haverhill came to Lowell today to be the guests of the Lowell Rotary club at the Vesper Country club and to participate in a long-looked-forward-to field day and general good time.

From the moment the visiting delegations were met at noon on Andover street by a large delegation from the local club and given the keys to the city, until long after night-fall extraordinary features of entertainment were enjoyed.

Shortly after 12 o'clock the tooting of horns from the general direction of Shawsheen announced to the waiting Lowell men that the Lawrence and Haverhill brethren were coming under

DR. HERBERT E. DAVIS
Chairman of Arrangements

a full head of steam and anxious to see what the Spindle City club had in store for them. The honk-honks of the visiting cars were matched by a roar of answering blasts and a cheer from the Lowell men, gathered 100 strong on the Andover road. The visitors were piloted to the city by Paul Chandler, who went as far as Shawsheen to meet them and to see that

Continued to Page Nine

LENGTHEN SESSIONS

Educational Committee Believes Longer School Hours Would Be An Advantage

A tentative decision to recommend to the school committee a lengthening of the sessions of the high school, with the belief than an increase in school hours and a corresponding decrease in time devoted to home study, will work out to the advantage of the students, was reached yesterday afternoon during a meeting of the educational committee of the chamber of commerce, with representatives present of Parent-Teachers' organizations and other educational societies.

It is believed that a student is more attentive in the class room than amidst the distractions of home life and that additional study periods during school hours will tend to raise the general average of accomplishment.

Clarence M. Weed, principal of the Normal school, presided over the meeting. He was authorized to appoint a committee to look into the advisability of securing land adjacent to school buildings for recreational purposes. It was brought out that at present several schools are without any such area. The committee named is composed of Earl R. Kimball, Harry Wheeler and E. A. Ramsey.

NEW FLAG POLES FOR AUDITORIUM

Two wooden flagpoles, 85 feet in height, were being set up on either side of the main entrance of the auditorium today. The poles are painted white and each is surmounted by a ball 12 inches in diameter.

SHOCKING IMMORALITY

Two Men Arrested as Result of Stories Told of Conditions at Dighton School

DIGHTON, May 17.—Following investigation by Dighton town authorities and state children's welfare officers into stories of shocking immorality at one of the district schools here, two men, one 68 years of age, and the other 18, have been held for the Bristol county grand jury on serious statutory complaints.

Three girls and nine boys from the school have been brought before a juvenile court inquest and more arrests, it is said, may follow.

The action of the authorities was consequent to the interception of a note being passed between school pupils.

EIGHT CUPS FOR HARVARD REGATTA

BOSTON, May 17.—Eight cups will be awarded during the three days of rowing scheduled for the annual Harvard invitation regatta that starts this afternoon. The competition today was entirely interscholastic, with entries from individuals and from nearly every preparatory school in this section that boasts of a crew.

The Harvard challenge cup will go to the winner for the four-oared race, for which six crews were entered. Tomorrow and Saturday freshman and junior and intermediate oarsmen will compete.

PLESTINA AND PESEK IN THREE HOUR BOUT

CHICAGO, May 17.—Marine Plestina, of Chicago, and John Pesek of Sheldon, Neb., wrestled for three hours and 22 minutes until they were exhausted early today and Referee Thiery declared it no contest. Much confusion attended the ending of the bout. Spectators hurled hats, papers and pasteboard boxes into the ring, and started an uproar of shouting and stamping.

Plestina claimed he was partly blinded after the first 15 minutes when Pesek stuck his fingers into his eyes. Physicians examined Plestina in his dressing room after the bout and said the wrestler's eyes had been injured.

Ringside spectators said Pesek, outweighed approximated 46 pounds, had the better of the contest.

COLLEGE PRESIDENT RESIGNS

BERKELEY, Cal., May 17—Dr. David P. Barrows, president of the University of California, resigned yesterday. He desired, he said, in his resignation which was accepted to become effective June 30, 1923, to travel a year in research and study and then become professor of political science. He has been president since December, 1919.

COMMUNICATIONS

Editor, Lowell Sun:

Dear Sir: To settle a dispute will you please inform me through your valuable paper, what color carnation should be worn for Mothers' day, if she is living, and oblige a constant reader. M. J. T.

Red or pink, if she is living; white, if she is dead.—Editor.

DAIL EIREANN FACES BREAKDOWN OF PARLEY

DUBLIN, May 17.—(By the Associated Press). The impression prevalent in Dublin last night, following the announcement that the peace committee of the Dail Eireann had concluded its deliberations and would report to the Dail Wednesday, was that the conferees had failed to agree on any plan and that today's meeting would have to face a final breakdown of the attempts to reconcile the two factions.

After the report of the peace committee the next item on the Dail agenda is resumption of discussion on the army report submitted by the minister of defense. The report embodies a strong indictment of the present disorders, and fixes the blame largely upon the council of the dissident army. This was bitterly resented by the republicans at the last meeting of the Dail, and Cathal Brugha indicated he would have much to say concerning it.

Thus far Eamon de Valera has not interfered in the Dail Eireann on the controversial aspects of army differences. Although he is believed to favor army unity, De Valera has made it plain that his sympathies are with the dissidents as truly carrying on republican traditions. Secession from the dissidents of important army commanders, who were anxious to avoid civil war, gave the peace negotiations some element of reality.

The republicans do not anticipate any substantial weakening of the irregular military forces.

The Ard Fheis, or Sinn Fein convention, next week probably will make a still further attempt at a compromise, and an effort will be made to modify the determination of Arthur Griffith, president of the Dail, and Michael Collins, head of the provisional government, to hold the elections in June. The Irish constitution, although ready, is not expected to be published until just before the elections.

LIVING COST 75 P. C. HIGHER THAN BEFORE WAR

WASHINGTON, D. C., May 17.—The cost of food, shelter, clothing and the primary necessaries is now approximately 75 per cent. greater than before the war, despite a general price decline that began in July, 1920.

The department of labor says that while the food price level has reached a point only about 40 per cent. above 1913, the level of prices of other necessaries has failed to decline in like proportion. Clothing is still far above the prewar level, while the cost of shelter, or rents, has not declined. Rents will decline soon, officials say, if the present rate of new construction of dwellings and apartment houses continues throughout 1922.

DISCONTINUE SALARY OF CHIEF OF POLICE

WEST WARWICK, R. I., May 17.—Textile strike sympathizers and prohibition advocates upset the program of the annual financial town meeting here yesterday, discontinued the salary of the chief of police, branded the police force as "worse than useless" and called upon Governor San Souci to withdraw all state troops from the township. The troops have been on duty in connection with the statewide strike. Chief of Police Josephat Hebert was vigorously attacked because it was said, he refused to enforce the state prohibition act until its validity had been tested in the courts. A resolution was passed refusing any appropriation to pay him a salary "as long as he shall remain in office."

K. OF C. COMMISSIONER RECEIVED BY POPE

ROME, May 17.—Edward L. Hearn, general commissioner for Europe of the Knights of Columbus, yesterday was received by Pope Pius. Mr. Hearn was greeted by the pontiff, speaking in English with "How do you do? Very glad to see you."

Pope Pius said he was deeply impressed with the large number of letters and telegrams received from sports organizations in the United States on his election to the papal chair. He spoke of the good results he had derived from sports, especially Alpine climbing, and declared he was particularly interested in the work of the Knights of Columbus.

The audience lasted 20 minutes.

"SHAKE WELL BEFORE USING" AT HARVARD

CAMBRIDGE, May 17.—"Shake well before using" is still an essential preliminary to race competition by the Harvard varsity eight. As a result of the latest revision of the rowing order to prepare the crew for the race with Cornell on May 27, three new men were in the crimson shell today.

Dr. R. Ileber Howe, graduate supervisor of rowing, scrambled his first and second crews again unconvinced that the varsity was good enough to meet Cornell.

BOSAK'S HORKE VINO

"Nature's Tonic"

For That "All-In" Feeling

Thousands of persons find the day's tasks almost beyond bearing. They go to bed all tired out—and wake in the morning unrested and unrefreshed. This invariably indicates some disturbance of the digestive tract—which BOSAK'S HORKE VINO, "Nature's Tonic," will help relieve. For nearly thirty years this favorite Tonic has been "toning up" the nerves and appetite of millions. Indigestion, biliousness, constipation, sour stomach, sleeplessness are just a few of the common every-day ailments for which BOSAK'S HORKE VINO, "Nature's Tonic," is "first-aid" in thousands of homes.

The genuine Bosak's Horke Vino is for sale at Campbell's Drug Store, 223 Central St., and the Burkinshaw Drug Co., 418 Middlesex St., and all good dealers.

The Bosak Mfg. Co., Scranton, Pa. —Adv.

Macartney's

13th

Anniversary Sale

$5000 worth of boys' goods to be sold this week at greatly reduced prices. Every article is of the usual Macartney Standard of Quality.

BOYS' TWO PANT NORFOLK SUITS

$8.50 TO $10.00 SUITS, 2 pair Pants $7.45
$10.00 TO $12.00 SUITS, 2 pair Pants $8.45
$15.00 DARK MIXED TWEEDS, 2 pair Pants $12.50

$25 AND $20 MIXED SUITS ONLY, 2 pair Pants $17.50

Reefer Coats

3 Years to 8 Years

$6.50 Dark Mix. Coats, $3.98
$9.00 Blue Serges $7.45
$16.50 Sport Coats ... $10.98

$10 Eton Suits $6.98

These suits are strictly high grade goods. You will have to see them to realize their real value.

Boys' Union Suits

50c Special Union Suits, white, very fine and elastic, very absorbent ..... 2 for 90¢

Boys' Suspenders

29c Suspenders ..... 19¢
39c Suspenders ..... 29¢
48c Suspenders ..... 39¢

Boys' Stockings

$1.48 Sport Hose ..... 98¢
50c Black Cat Hose, 2 Pairs 85¢
35c Black Cat Hose, 2 Pairs 55¢

Boys' Sweaters

$9.00 and $7.50 Coat Sweaters $4.98
Any of our High Grade $7.50 to $9 Worsted Sweaters, $4.98

Juvenile Sweaters

$3.50 and $4 Sweaters, $2.48

These Sweaters are odd lots of all wool worsted, guaranteed to hold their shape.

Boys' Odd Pants

$1.98 Mixed Pants $1.69
$3.00 Mixed Pants $2.39

98c Boys' Black and Gray Tweed Caps .. 79¢

$8.50 Silk and Satin Suits $4.98

Official Boys' Suit Outfitters — MACARTNEY'S BOYS' DEPARTMENT — Boy Scout Uniforms

DRESS GINGHAMS
Fine quality not remnants or seconds, perfect goods in all the latest checks and plaids, 27 inches wide. Reg. price, 29c yd. Thurs. A. M., 19c yd.
Street Floor

The Bon Marché DRY GOODS CO

Store Closes Thursday at 12 M.—Clerks' Half Holiday

IMPORTED SWISS MUSLIN
32-inch White Swiss, very fine quality, all size dots from a pin head to a nickel. Reg. price, $1.25. Thursday A. M. ..... 75c yd.
Street Floor

3½ HOUR THURSDAY SPECIALS 3½ HOUR

EMBROIDERED GEORGETTES—40 inches wide, all silk, beautifully embroidered, only six pieces left, 5 pieces copen and one taupe, suitable for blouses, dresses and fancy sleeves; regular prices $4.49 to $7.50. Priced to close out, Thursday A. M. ..... $1.98 Yard
Street Floor

HALF LINEN CRASH—10 inches wide, extra heavy bleached crash with blue border; would be cheap at 25c yard; regular price 19c. Thursday A. M. .... 12½¢ Yard
Street Floor

CANTON CREPE—Extra heavy quality dress canton crepe, silk and wool, 38 inches wide, in navy, seal, black, white, silver gray, jade, periwinkle, tangerine, henna and American beauty; regular price $2.49. Thursday A. M., $1.75 Yard
Street Floor

Wall Paper Specials

Third Floor

9 Rolls 18c OATMEAL PAPER, 18 Yards 10c BORDER, all colors; regular price $3.51. Thursday A. M. $2.49
9 Rolls 15c CHAMBER PAPER, 18 Yards 8c BORDER, choice of six patterns; regular price $2.79. Thursday A. M. $1.98
8 Rolls KITCHEN PAPER, 16 Yards BORDER. Thursday A. M. $1.49

COLORED DRESS ORGANDIES—Good quality, 38 inches wide, full line of colors, navy, pink, brown, natural, light blue, yellow, nile, rose, orchid and silver gray; reg. price 49c yd. Thursday A. M., 33¢
Street Floor

STORM SERGE—50 inches wide, all sponged and shrunk, in a good shade of navy only; regular price $1.59 yard. Thursday A. M. $1.19
Street Floor

MEN'S UNION SUITS—Fine ribbed cotton, short sleeves, three-quarter length drawers, sizes 34 and 36 only; regular price $1.50. Thursday A. M. ..... 75¢ Suit
Street Floor

CHILDREN'S THREE-QUARTER SOX—With roll top, in black and cordovan, sizes 7 to 10; regular price 39c. Thursday A. M. ..... 29¢ Pair
Street Floor

WOMEN'S HOSE—Fine mercerized lisle, in black and cordovan; regular price 39c. Thursday A. M. ..... 29¢ Pair
Street Floor

SHOES for Misses and Children, black and and brown, lace, broken assortment of sizes up to 13½; former prices $2.50 to $4.00. Marked to close out, Thursday A. M., pair $1.49
Street Floor

China, Silver and Cut Glass Shops

Street Floor

GLASS WATER SETS, three pint jug and 6 glasses; regular price 59c. Thursday A. M., set ..... 45¢
PLATES AND CUPS AND SAUCERS, stamped gold decoration, 6 plates and 6 cups; regular price $1.98. Thursday A. M., set $1.69
31 PIECE DINNER SETS, gold decoration; regular price $5.00. Thursday A. M., set $4.25
CUT GLASS BASKET, 8 inch floral cutting; regular price 98c. Thursday A. M., each ..... 49¢
SILVER SERVING SPOONS, community par plate; regular price $1.50. Thursday A. M., each ..... 89¢
CUT GLASS MARMALADE JARS, silver plated tops; regular price 98c. Thursday A. M., each ..... 49¢

DRAPERY SHOP

Third Floor

CRETONNE SHOE BAGS, good quality cretonne, 33 inches wide by 1½ yards long, 5 pockets to hold shoes, etc.; regular price $2.49. Thursday A. M. Half Price
VELTONNE, 36 inch, heavy weave, handsome floral or conventional pattern, double faced, different color combinations on each side, suitable for overdrapes, portieres, furniture coverings etc.; regular price $1.98. Thursday A. M., yard ..... 98¢
RUFFLE CURTAINS, good full ruffle, regular width, tie-backs to match; regular price 98c. Thursday A. M. pair..... 69¢
MARQUISETTE CURTAINS, good heavy mercerized marquisette, Barmen lace edge and insertion; regular price $2.98. Thursday A. M., pair $1.98
SASH CURTAINS, marquisette and voile, made from yard goods at 25c to 35c yard; regular price made up 49c pair. Thursday A. M., pair ..... 35¢

CORSET SHOP

Special Demonstration of
LA RESISTA CORSETS
And their exclusive patented feature
SPIRABONE
We have the services of an expert from La Resista Salon, New York, all this week.
Second Floor

Toilet Goods and Drug Shop

Street Floor
C. H. Holland, Reg. Phmr., Mgr.
THURSDAY A. M. SPECIALS
29c Whisk Brooms, metal ball top, 25¢
8c Lifebuoy Soap..... 4 for 25¢
15c Borated Talcum Powder, carnation ..... 10¢
$1.98 Ivory Pyralin Buffer and a 35c Cutex Nail Polish, both for $1.98
23c Kolynos Tooth Paste.... 19¢
48c Lysol Ideal Antiseptic... 39¢
79c Yeast Vitamine Tablets, 2 for $1.00
39c 1 lb. Absorbent Cotton 33¢
25c Pkg. Moth Balls.. 2 for 35¢
$1.50 Davol Household Fountain Syringe $1.19

Smallware Shop

Street Floor
THURSDAY A. M. ONLY
3c Spool Darning Cotton 4 for 10¢
Remnants of Skirt Belting, 5¢ Ea.
25c Tape Measures in celluloid case ..... 19¢
7c Spool Basting Cotton, 5¢ Each
20c to 35c Dress Shields, all sizes, pair ..... 25¢

Ribbon Shop Specials

Street Floor

ODD LOT OF RIBBONS—Plain and novelty; regular prices 49c to 98c yard. Thursday A. M. ..... 29¢
FANCY POWDER PUFF CASES—With puff, in assorted colors; regular price 50c. Thursday A. M. ..... 39¢
BAG TOPS—With extra heavy clasp; regular price $1.50. Thursday A. M., 69¢

UNBLEACHED SHEETS—80x90 seamed sheets, good quality cotton; regular price $1.00. Thursday A. M. ..... 89¢
Street Floor

TURKISH TOWELS—44x21, extra quality bath towels, both all white and with blue borders; regular price 49c. Thursday A. M. ..... 35¢, 3 for $1.00
Street Floor

TABLE COVERS—Pretty, round, mercerized table covers, colored scalloped edges, old rose, blue and orange, size 64x64; regular price $1.98. Thursday A. M.... $1.39
Street Floor

CHILDREN'S UNION SUITS—Fine ribbed cotton, low neck, no sleeve, bloomer knee, sizes 2 to 10; regular price 85c. Thursday A. M. ..... 50¢ Suit
Street Floor

WOMEN'S VESTS—Fine ribbed cotton, also bodice effect, regular and outsizes; regular price 35c. Thursday A. M., 29¢, 2 for 50¢
Street Floor

WOMEN'S GLOVES—Grey silk gauntlets with white embroidery backs; regular price $2. Thursday A. M., $1.00 Pair
Street Floor

VESTEES WITH CUFFS—Lace trimmed organdie and gingham; regular price $1. Thursday A. M. ..... 50¢ Set
Street Floor

WIDE HAMBURG FLOUNCING—Regular price $1.50. Thursday A. M., 89¢ Yard
Street Floor

HOUSEWARES SHOP

Basement Section

VACUUM CARPET SWEEPERS; regular price $5.75. Thursday A. M., $4.75
CURTAIN STRETCHERS, full size, nickel plated pins; regular price $2.49. Thursday A. M. $2.19
UTILITY OR CANDY BOXES, one pound size, three colors; regular price 29c. Thursday A. M. ..... 15¢
KITCHEN STOOLS, 24 inch, oak finish; regular price $1.75. Thursday A. M., $1.49
GREY ENAMEL TEA POTS, 3 qt. size, first quality; regular price 75c. Thursday A. M., each ..... 59¢

WHITE PETTICOATS, 8 dozen, hamburg and lace trimmed, sizes 34, 36 and 38, made good and full; regular $1.00 values. Thursday A. M. ..... 69¢
WHITE COTTON GOWNS 3 dozen, hamburg trimmed, made good and full; regular $1.00 values. Thursday A. M. ..... 69¢
SATEEN PETTICOATS, 4 dozen, with fancy colored flounces, taken from our regular stock; regular prices 98c and $1.75. Thursday A. M..... 49¢
COTTON BLOOMERS and **STEP-IN DRAWERS**, white and flesh, all sizes; regular 50c values. Thursday A. M., 3 pair for 98¢

PORCH FROCKS AND BUNGALOW APRONS, made of guaranteed materials, in gingham, percale and cretonnes, all sizes including extra sizes; regular price $1.98. Thursday A. M. $1.79
CHILDREN'S CREEPERS AND ROMPERS, in sizes 6 mos. to 6 yrs., manufacturers' sample line; regular $1.98 and $2.98 values. Thursday A. M., $1.39
50 ALL WOOL SWEATERS, children's sizes, 4 to 8 years, red, blue, old rose, orange, gray and brown; regular $2.98 to $4.98 values. Thursday A. M., 98¢

CORSET COVERS, made of fine white cotton, lace trimmed, sizes 36 to 40; regular 60c values. Thursday A. M., 29¢
BLOOMER DRESSES for little tots, sizes to 6 years, all the latest styles and colors. Every one guaranteed. Sold in our regular stock for $1.98. Thursday A. M. $1.75
20 MISSES' CREPE KNIT AND TAFFETA DRESSES, taken from our regular stock; regular prices $17.95 to $25.00. Thursday A. M. $10.00
18 MISSES' SKIRTS, in prunella, tweed and velore, some stripes and checks, sizes 24 to 30; regular prices $3.98 to $5.98. Thursday A. M..... $1.98

Second Floor

Radiographs

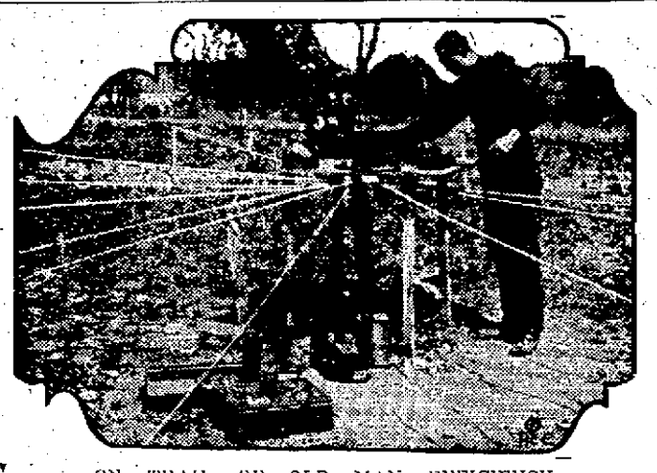

ON TRAIL OF OLD MAN EFFICIENCY

Uncle Sam's radio experts are hot on the trail of old man "Efficiency." Here's one of the inevstigators whose experiments are expected to result in a saving of $30,000 a year at the Annapolis high power navy station alone. He's on the grounds of the U. S. navy radio research laboratory, conducting low electrical resistance tests which will mean greater efficiency in the antenna system.

RADIO CLUB PLANS FOR NEW BUILDING

Plans for the construction of a new club house, to be located, probably, in upper Pawtucket street, were accepted at the Lowell Radio club's regular meeting last night. The new structure will be of bungalow type, with a large room in the front for use as a club room and a smaller room in the rear for operating.

Since the present quarters of the club are in the down-town district, where they are handicapped not only by inability to transmit or receive with as good results as they desire, but also by lack of space for the accommodation of their members and guests, a new establishment has been looked forward to for a long time. With an idea of seeking a remedy for this situation, the members have been searching for a site in a comparatively isolated district where a club house of ample proportions could be built, and better radio work accomplished.

The new building will be about 60 feet long by 25 feet wide, according to members. A large front room will be furnished as an up-to-date club and reception room, where the members may relax and entertain their friends between periods of receiving or transmission. In the rear, or operating room, will be a splendid equipment of new and high power apparatus. In this room, as stated in a previous account of the new club house, will be located a powerful relay station, sending all messages received, free of charge, to any point within a radius of 1000 miles.

CARE ESSENTIAL FOR GOOD RADIO SET

BY R. L. DUNCAN,
Director, Radio Institute of America

Most radio fans are so intent on listening in, that they often forget to take the proper care of their sets.

Here are some pointers that may keep your expenses low and your receptive power high:

Filament Current

In most tubes the filament current is supplied by a six-volt storage battery. To use this complete voltage would cut down the life of the tube. So a rheostat is used for the regulation of the current.

There is also a switch of some kind. Instead of regulating the current by the rheostat, some amateurs set it and then simply throw the switch.

This is wrong.

Never throw the load on the filament suddenly. Feed it in slowly—by a gradual advance in the rheostat.

One cannot accurately tell just how much voltage should be applied to the filament, for that depends on the condition of the tube. Generally speaking the current flow should be between four and five volts.

"B" Battery

The "B" battery is always left connected to the plate of the tube. But it should be variable in steps. Some detector tubes require 22½ volts, while others perform most efficiently on 17 or 18 volts.

When used for amplifying tubes also, the "B" battery should be variable from 40 to 60 volts.

Never use any more voltage on either plate or filament than is absolutely necessary, for the tube may become paralyzed.

With the proper care, the tube should last many months.

Grid Leak—Condenser

Some amateurs use neither grid leak nor grid condenser. But these parts are so inexpensive and helpful in increasing the efficiency of the set that every vacuum tube set owner should use them.

They can be made easily, as described in these columns before.

Be sure that the leak and condenser used are of the proper value for your receiver.

Loose Connections

Poor soldering and loose connections cause the greatest inefficiency.

Every radio fan should go over all connections regularly—starting from the aerial and working down to the ground.

If you are using a pipe for a ground, be sure that it is the cold water pipe. The other pipes may not have an immediate ground connection.

Amplifying Transformers

In constructing or purchasing an amplifying set see that the amplifying transformers are at right angles.

It is best to have the complete inside of the receiver shielded with thin copper, which should be grounded to your regular ground. This does away with all body capacity.

Have you ever noticed that incoming signals received at a maximum value are often decreased in power when the receiver takes his hand away from the dial or tuning knobs? This is the effect of body capacity on a set which is not shielded.

In making this shield be sure that it does not touch any of the tuning elements or connecting wires in the receiver.

PLANS FOR GREAT CHICAGO SHOW

The Chicago Radio show to be held at the Coliseum October 14th to 22nd, is rapidly assuming not only definite proportions, but promises to be of unusual interest to the radio trade in general. The Coliseum being recognized internationally as the center of trade expositions, gives any exposition held there, prominence throughout the country.

Many novel features in the arrangement of floor space are being worked out, to make the exposition of equal interest to manufacturers and the public in general. Applications are coming in from all corners and the first foreign application was received from Paris, this week. Manufacturers have the most optimistic view of market conditions bettering themselves during the summer months, as much of the patent litigation will be exhausted, thus leaving the manufacturing field in a more settled and stable condition.

150 CHARGED WITH PLOTTING REVOLT

SAN SALVADOR, Republic of Salvador, May 17—A despatch from Tegucigalpa, Honduras, says that 150 natives captured in the recent fighting on the Nicaraguan frontier, have been taken to Tegucigalpa for trial or charges of complicity in the attempt to start a revolt. Independent newspapers are calling upon the government to liberate the natives, saying they cannot be held responsible.

SEND OUT RADIO CALL

Request For Summer Underwear Came From the Iceberg Zone of North Atlantic Today

BOSTON, May 17—From the iceberg zone of the North Atlantic today there came a call for summer underwear. The coastguard cutter Tampa, passing in its reports on the ice patrol, sent word by radio that "one bale drawers, nainsook" of stated sizes, and "one bale undershirts, cotton" were urgently needed. It was requested that the summer weight garments be forwarded through the American consul general at Halifax, N. S.

FIELD DAY SET FOR SO. COMMON THIS YEAR

This year's high school field day to be held on the South common, May 26, will comprise the usual variety of features of former years. Previous to the formal opening of the exercises, the boys' regiment and the girls' battalion will march in gala array through the down-town streets, starting at city hall and continuing down Merrimack street, to Central, to Middlesex, to Thorndike, and thence to their allotted positions on the common.

The program will then consist of competitive individual prize drills, company prize drills and the execution of Butts' manual. The boys of the Freshman division will go through several gymnastic movements and the first year girls will give a novelty dance. The entire girls' battalion will give a dumb-bell exhibition.

Through the instrumentality and kindness of Captain Gustafson and the Lowell Combat Train, M.N.G., special prizes will be awarded to the members of the best squad in a squad competitive drill.

The hour of commencement will be announced later.

COST OF WORK IN E. MERRIMACK STREET

The following report is made by the street department on the bituminous macadam road laid on East Merrimack street from Park to Nesmith. The work cost $1371.54 and was done between April 17 and 26. A total of 1044.14 square yards was laid. The expense is itemized as follows: Foundation per square yard, .1719; base, .4494; penetration, .3421; ceal cost, .2820; shoulders, .0471; engineering, .0146.

Five is the sacred number of the Moors.

Children's Rice & Hutchins STRAP PUMPS Sizes 2 to 6. $1.15 Street Floor

THE GAGNON COMPANY
HOME OF THE GREATEST VALUES

DOUBLE MESH HAIR NETS Cap shape. 10c value. 3 for 25¢

THURSDAY SPECIALS

CLOSING OUT THIS WEEK

29 Tailored Tweed Suits, values to $27.50. Now $10.00
Navy Blue Tricotine Suits, values to $29.50. Now $17.50
Long Line Blue Suits, values to $39.50. Now $22.50
Sport Coats, values to $14.50. Now $6.95
Capes and Full Length Tweed Coats. Now $9.50
Stevens' Plaid Back Polo Coats, values to $19.50 ..... $10.50
Wraps and Sport Coats, values to $29.50. Now $15.50
26 Beautiful Wraps and Capes, values to $45. Now $19.50

SECOND FLOOR

Girls' Black Oxfords, of vici kid, Goodyear sewed, on nature or recede toe lasts, sizes 8 to 13; $2.50 value. Thursday Special $1.35

Women's One-Strap House Slippers, of black vici, rubber heels, all sizes. Thursday Special 98¢

Men's Shoes, of black vici, made on easy fitting last, Goodyear welt, rubber heels, sizes 6 to 10; $3.00 value. Thursday Special, $1.85

Children's White Canvas Shoes, high or strap pumps, turned soles, spring heels, sizes to 8. Thursday Special ..... 75¢

Women's Low Shoes, black only, broken sizes but plenty of narrow widths. Thursday Special ..... 85¢

Girls' Strap Pumps, brown or patent leather, medium round toes, sizes 8½ to 2. Thursday Special $1.00

Boys' Overalls, of heavy blue denim, sizes 4 to 15. Thursday Special ..... 49¢

Boys' Percale Blouses, in neat, light striped patterns, sizes 6 to 14. Thursday Special, 35¢

Women's White Waists, of fine voile or lawn, in a variety of lace trimmed and embroidered styles, sizes 36 to 44; $1.50 to $1.98 values. Thursday Special ..... 79¢

Elastic Sport Girdles, in topless style, closed backs, pink only, sizes 22 to 28; $3.00 value. Thursday Special $1.50

Pink and White Bandeaux, button back or front, odd sizes; 79c value. Thursday Special, 29¢

Children's Straw Hats, plain and fancy colors, small and large shapes. Thursday Special ..... 69¢

Rubberized Household Aprons, in pink, blue, black and white checks, will not stain or discolor, absolutely waterproof. Thursday Special ..... 37¢

Chambray Dress Aprons, loose model, square neck, trimmed with white or rick-rack, blue, pink and lavender; $1.35 value. Thursday Special ..... 77¢

Extra Large Night Gowns, of fine white cotton, made kimono style, trimmed with blue stitching. Thursday Special ..... 69¢

Envelope Chemises, of good quality white cotton, trimmed back and front with dainty hamburg, built-up shoulders; 89c value. Thursday Special ..... 59¢

Peggy Beads, all colors. Thursday Special, 39¢

Leather Watch Bracelets, black, brown and gray; 50c value. Thursday Special ..... 39¢

Fancy Black Brooches, dull or jet. Thursday Special ..... 35¢

Dress and Sweater Girdles, of metal set with fancy stones. Thursday Special ..... 49¢

Leather Coin Purses, black, brown and blue, lined with kid. Thursday Special ..... 17¢

Vestees, with collars and cuffs, in blue, red, green and pink. Thursday Special ..... 25¢

Colored Bramleigh Sets, in all the popular shades. Thursday Special ..... 19¢

White Organdie Guimpes, lace trimmed. Thursday Special ..... 89¢

Silk Bramleigh Ties, plain colors and stripes. Thursday Special ..... 39¢

Women's White Handkerchiefs, some with embroidered corners. Thursday Special ... 7¢

Men's Handkerchiefs, white with colored borders; 25c value. Thursday Special ..... 17¢

Derma Viva Liquid Powder, white and flesh color; 50c value. Thursday Special ..... 37¢

Olive Oil Castile Soap, large size cakes. Thursday Special ..... 2 for 50¢

Fin-Me Powder Puffs, 25c value. Thursday Special ..... 17¢

Talcum Powder, in bouquet scent; 19c value. Thursday Special ..... 10¢

Diamond Dyes, for silk and wool, and cotton, all shades; 15c value. Thursday Special, 10¢

Colorite, in all shades. Thursday Special, 19¢

Huck Towels, size 18x36. Thursday Special, 15¢

Women's Summer Union Suits, low neck, no sleeve, tight knee, sizes 36 to 40; 50c value. Thursday Special ..... 35¢

Women's Summer Vests, low neck, no sleeve, sizes 36 and 38; 25c value. Thursday Special ..... 15¢

Infants' Summer Vests, low neck, short sleeve, sizes 3 and 4; 19c value. Thursday Special ..... 10¢

Women's Silk and Fibre Hose, buff, nude and nickle, three seam backs, fancy ribbed silk lisle tops; $1 value. Thursday Special, 69¢

Pure Thread Silk Hose, full fashioned, reinforced heel and toe, cordovan only, women's sizes, slightly irregulars of the $2.50 value. Thursday Special $1.29

Women's Silk and Lisle Hose, dropstitch, sport shades; 50c value. Thursday Special, 39¢

Sample Chamois Suede Gloves, gauntlet style, with wrist strap, colors, women's sizes; 79c to $1.00 values. Thursday Special .... 50¢

Infants' Bands, cotton, all wool or silk and wool; values to $1.25. Thursday Special ... 50¢

Infants' Knitted Jackets, pink and white or blue and white. Thursday Special ..... 19¢

Babies' Soft Sole Shoes, button style, tan, black and white, sizes 0, 1, 2 and 3; 98c value. Thursday Special ..... 50¢

Children's Wool Slip-On Sweaters, rose only, sizes 24 to 28. Thursday Special ..... 69¢

Silk Four-in-Hand Ties, tubular styles, dark colors, neat stripes; 50c value. Thursday Special ..... 15¢

Men's Nainsook Union Suits, athletic style; 69c value. Thursday Special ..... 50¢

Men's Pajamas, of fine percale, sizes C and D only; $1.50 value. Thursday Special, 95¢

Thursday Specials in Smallwares

Sharris Hair Nets, single mesh, cap shape, all shades except gray and white; 10c val., 5¢

Featherstich Braid, white only, slightly counter soiled; 10c value ..... 3¢

Safety Pins, three sizes on card; 5c value, 3 Cards 10¢

Supreme Darning Cotton, black and white; 7c value ..... 5¢

Scotch Knitting Yarn, all shades; 7c value, 4¢

Darners, with handles, pink, black and white; 10c value ..... 7¢

Colonial Elastic Belts, 45c and 50c value, 39¢

Koh-I-Noor Snaps, all sizes; 10c value, 7¢

Lady Dainty Embroidery Edging, pink, lavender and white, 3 yards on piece ..... 7¢

Sew-On Garters, white only; 10c value ... 7¢

The Belmont
LOWELL SHOP
133-135 MERRIMACK ST.

Low Prices The Rule---Not the Exception Here

Of course—we DO hold special events—in which values are MOST unusual. But—all through our stocks—and six days a week—you'll find that Belmont prices are low. A store that can afford to be judges ONLY by its sales—doesn't build up a good, solid, day in and day out business. And that's the kind of business we want.

New Tub Dresses OF Imported Ginghams AT Little Prices

At 4.95

Misses' Dresses. Bright colors, in large and small checks. Included is the "Kiki" dress, a reproduction in gingham of the frock Lenore Ulrich has made famous in the Belasco production "Kiki."

At 7.50

Models for Women and Misses. Tailored and "fluffy" styles. Surplice models cut to tie in self sashes at the back and finished with ruffled lawn or dimity collars. Pique, as well as the sheerest Organdie, is used for trimming.

You Can't Afford to Throw Away

UNITED PROFIT-SHARING COUPONS

They Are Good For Valuable Premiums

You can get many beautiful and useful articles in exchange for these coupons which come with:

WRIGLEY'S GUM
ARROW BORAX SOAP
WOOL SOAP
DANISH PRIDE MILK
Pilser Brand Malt Syrup

BARKER'S ANIMAL AND POULTRY FOODS AND REMEDIES
Pride Washing Powder
Sunbrite Cleanser

UNITED CIGAR STORES

Coupons from all the above can be COMBINED to get the premium you want.

Come and see the beautiful display at the Premium Station located at

2 MERRIMACK ST., LOWELL, MASS.

and learn the great values given thrifty folks who save their coupons.

Do not trade or sell U. P. S. coupons.
Redeem them at Premium Stations and get greatest value.

Write for free illustrated catalogue of premiums to
UNITED PROFIT-SHARING CORPORATION
Redemption Agent 44 W. 18th Street, New York City

$5000 Fire Loss at Rockland, Me.

ROCKLAND, Me., May 17.—Fire this morning partly destroyed the building here used as naval training station during the World war and threw 60 persons employed by the Modern Pants Co., which occupied the ground floor, out of employment. A smoldering cigaret left at last night's dance in the hall overhead, is believed responsible. Loss $5000.

South China Employs American Attorney

MANILA, May 16.—The government of the South China republic has appointed an American attorney as adviser to President Sun Yat-Sen and has employed additional American aviators, according to advices received here from Canton. The name of the attorney was not given.

MATRIMONIAL

O'Neill—Conway

At St. Michael's rectory on Monday Mr. William O'Neill and Miss Anna Conway were united in the bonds of matrimony, the ceremony being performed by Rev. Fr. Lynch. The bride wore white georgette with satin trimmings and veil caught up with orange blossoms and she carried sweet peas. She was attended by her sister, Miss Sadie Conway, who was attired in apricot georgette with silver trimmings. She wore a picture hat and carried roses. The best man was Mr. James E. Harrington. The bride's gift to the bridesmaid was a pearl necklace, while the bridegroom's favor to the best man was an aquamarine stickpin. At the close of the ceremony a reception was held at the home of the bride and in attendance were friends and relatives from Boston, Lawrence and other cities. After an extended wedding trip to New York and Philadelphia the couple will make their home at 21 First st.

Thissell—Davis

Mr. Walter W. Thissell and Miss Gertrude M. Davis were married yesterday at St. Anne's church, the ceremony being performed by the rector, Rev. Appleton Grannis.

Saucier—Pelland

Mr. Hervo Saucier and Miss Florida Pelland were married this morning at a nuptial mass celebrated at St. Louis' church at 7 o'clock by Rev. F. X. Gauthier. During the service appropriate hymns were sung by the Children of Mary sodality choir with Miss Ida Mongrain presiding at the organ. The bride wore white georgette with veil and carried bridal roses. She was given in marriage by her father, Mr. Narcisse Pelland, while the bridegroom's witness was his father, Mr. Onesime Saucier. At the close of the ceremony a wedding breakfast was served at the home of the bride's parents, 72 Beaulieu street and later Mr. and Mrs. Saucier left on a three weeks' honeymoon trip to Montreal, Maskinonge, St. Felix and St. Anne de Beaupre, Que. Upon their return they will make their home at 72 Beaulieu st.

Schiller—Vincent

The marriage of Mr. Joseph A. Schiller and Miss Marie Blanche Vincent, two well known young people of this city, took place Monday at St. Joseph's rectory, the officiating clergyman being Rev. Armand Baron, O.M.I. The bride wore white georgette with veil and carried bridal roses. At the close of the ceremony a reception was held at the home of the bride's parents, 793 Merrimack street and later Mr. and Mrs. Schiller left on a week's trip to New York. They will make their home at 793 Merrimack st.

Fontaine—Nadeau

At a nuptial mass celebrated this morning at 8 o'clock at Notre Dame de Lourdes' church, Mr. Leo Fontaine and Miss Mabel Nadeau were united in the bonds of matrimony. The ceremony was performed by the pastor, Rev. Leon Lamothe, O.M.I.

WHOLE NAME

It is quite the thing now to embroider the whole name in the handkerchief in tiny letters instead of using merely a monogram.

GINGHAM AND CREPE

Gingham and crepe de chine join their forces to make some of the new mid-summer frocks.

INCREASE IN RETAIL COST OF FOOD

WASHINGTON, May 17.—An increase of one-tenth of one per cent in the retail cost of food to the average family in the month ending April 15, was reported today by the bureau of labor statistics of the department of labor.

Of the 43 food articles listed, 19 showed a decrease in price, including potatoes, 6 per cent; cheese 3 per per cent; fresh milk, lard, cabbage and bananas 2 per cent and butter, macaroni and baked beans 1 per cent. The articles showing an increase included onions 19 per cent; oranges 13 per cent; pork chops 5 per cent; lamb and granulated sugar 3 per cent and round steak, bacon and ham 2 per cent.

Cities showing an increase of 1 per cent or more in the average family expenditure for food during the month included Boston, Manchester and Portland, Me.

Fall River, Mass., showed a decrease of 2 per cent.

LACE AND BEADS

Dinner gowns of black lace are rendered more ornate by outlining the lace pattern with small black beads.

CABINET DEFEAT SERIOUS BLOW

Lloyd George's Opponents Declare Premier Bound to See "Writing on Wall"

Government Papers Do Not Expect Cabinet to Resign —Vote Close

LONDON, May 17.—(By the Associated Press) Defeat of the government in the house of commons, while regarded as serious, is not expected by the morning newspapers to result in the resignation of the cabinet and an appeal to the country. Those papers, however, which are consistently against Mr. Lloyd George, point out that the prime minister is now bound to see "the writing on the wall" and declare that the elections, which had seemed remote, are now brought nearer.

Vote Causes Excitement

LONDON, May 17. (By the Associated Press)—The defeat of the government by a vote of 151 to 148 in the house of commons last night on a question of minor importance caused excitement out of all proportion to the matter involved.

Austen Chamberlain, government leader, consulted his chief colleagues, and it was decided that a cabinet council today should decide upon the

Continued to Page 6

Strike Threatened

Continued

out on strike. Some of the places of the strikers were filled, so it is said at strike headquarters, and the people who filled the jobs now are talking about declaring a strike themselves, it is claimed by labor.

It was also reported at strike headquarters that some of the nurses in the employ of the company have visited weavers, who were formerly employed at the mill and have requested them to go back to work at the old scale of wages, but the request was thrown down until such time as the strike is called off by the Lowell Textile council.

Everything is in readiness for the benefit dance and social to be given in Merrimack and Grafton halls in Merrimack street tomorrow evening and already nearly 2000 tickets have been sold. The event will be given for the benefit of the strikers and it is believed that a substantial sum of money will be realized, for there are no expenses whatever connected with the affair inasmuch as the tickets have been donated by Saunders' Public Market. The orchestra, which will be composed of members of the Lowell Musicians' union, will give its services free and the free use of the halls has been given by Local 138, Machinists' union.

Plans are under way for a mass meeting of strikers and people interested in the labor movement for next Sunday on the South common. The meeting will be held at 2 o'clock with John Hanley as the presiding officer and the principal speaker will be John Campos of Fall River, who is well posted in labor affairs and who will address the gathering in the Portuguese language.

Staff of Chinese Legation Leaves Tokio

TOKIO, May 17. (By the Associated Press.)—The entire staff of the Chinese legation here left Tokio today, without notifying the foreign office declaring their departure was due to the failure of Peking to supply funds for Chinese students here and the refusal of Japanese banks to make further advances on the ground of lack of security.

To Agree on French Mandate for Syria

GENEVA, May 17. (By the Associated Press.)—The United States and France are about to reach an agreement on the French mandate for Syria, according to information reaching the secretariat of the League of Nations. It is understood the American government's approval is subject to certain conditions, which apparently will be met.

Plane Carries Vegetables to Boston

SWEDESBORO N. J., May 17.—Carrying 1000 pounds of fresh vegetables, a five passenger airplane hopped off this morning, to deliver the produce for sale in Boston early this afternoon. The plane, after a stop at Mineola, expected to land at Framingham, Mass.

Cabinet to Defer to Wishes of Commons

LONDON, May 17. (By the Associated Press.)—The British cabinet has decided to defer to the wishes of the house of commons and appoint a committee to inquire into the educational program on which the government was defeated by a narrow majority last night, Austen Chamberlain, the government leader announced in the house this afternoon.

"Feeler" Sent to Washington

Continued

eral nature and fixed no time or place for the suggested economic commission to meet. The American reply crossed on the cables the formal invitation to The Hague meeting and the result, it was said today, evidently was that the American sympathetic attitude toward the original French suggestion, was construed in some quarters abroad as indicating acceptance of the invitation to the Hague.

The rapidity with which events moved in this cable correspondence resulted in some confusion also in Washington as to just what was transpiring at Genoa. It also made necessary, it was pointed out today, very prompt action in transmitting and making public the American refusal to join the proposed meeting at The Hague in order to clear up any confusion that might exist at Genoa as to the American position on that specific proposal.

The French proposal, it is now known, merely sought to bring out the feeling of the United States toward a suggestion that in view of the complicated situation at Genoa a commission of economic experts be appointed to administer the Russian economic problem. This communication was construed in Washington as having been sent by the French delegation at the instance of the Genoa conference.

The general terms of the French suggestion which confined the proposed inquiry to purely economic matters, were viewed here as having possible value and while the American reply was careful not to commit the United States to accept in advance a consideration of the specific mission to be assigned to any international commission of experts, it did clearly indicate a sympathetic feeling toward the project.

When the formal invitation to the Hague economic commission came on the heels of the French proposal and examination of the summary of the purposes and restrictions to be imposed upon that commission disclosed that in the American view it was merely a transfer of the Genoa conference under another name to The Hague, the decision not to accept was reached promptly and in order to offset misapprehension abroad as to the American attitude, the answer declining to participate was sent back immediately.

RESINOL
Soothing and Healing
Doctors daily prescribe this ointment to heal skin trouble because they know it gives prompt results

Ask for Horlick's The ORIGINAL Malted Milk
Safe Milk For Infants & Invalids
NO COOKING
The "Food-Drink" for All Ages. Quick Lunch at Home, Office, and Fountains. Ask for HORLICK'S.
Avoid Imitations & Substitutes

Don't Neglect Your Skin
Ladies—A few days' treatment with CARTER'S LITTLE LIVER PILLS will do more to clean up the skin than all the beauty treatments in creation. An imperfect complexion is caused by a sluggish liver. Millions of people, old, young and middle age, take them for Biliousness, Dizziness, Sick Headache, Upset Stomach and for Sallow, Pimply and Blotchy Skin. They end the misery of Constipation.
CARTER'S LITTLE LIVER PILLS
Small Pill—Small Dose—Small Price

UNION MARKET
TEL. 4810 ALL DEPTS.
JUST ARRIVED!
The Best Carload of
Potatoes
That Ever Came Into Lowell.
Green Mountain Seed Potatoes
Come and see them.
Here's Your Chance. BUY NOW!
$2.10 Bag
Free Delivery.

Appetite poor Vitality low?
WHY drive a fatigued, unwilling brain any longer through your daily duties, when you can so quickly and dependably vitalize the entire system—by taking the oldest, surest blood builder—
BOVININE
The Food Tonic
Of All Druggists

Beauty Contented
You are always confident that your beauty has been developed to the highest of its possibilities after using Gouraud's Oriental Cream.
Send 15c. for Trial Size
Ferd. T. Hopkins & Son New York

Gouraud's Oriental Cream

Special Demonstration and Sale —OF— LIFEBUOY HEALTH SOAP
NOW ON
An expert demonstrator direct from the manufacturer is now in our store to demonstrate just how the blend of pure Red Palm Oil and Snow White Cocoanut Oil enables you to take your first step towards a Beautiful, Healthy complexion.
These Special Prices will prevail for the demonstration period only.
1 Bar 6½c
4 Bars 23c
8 Bars 45c
LIFEBUOY HEALTH SOAP
Chaffoux's Corner
PRESCOTT STREET

Headaches
Are Usually Due to Constipation
When you are constipated, there is not enough lubricant produced by your system to keep the food waste soft. Doctors prescribe Nujol because its action is so close to this natural lubricant.
Nujol is a lubricant—not a medicine or laxative—so cannot gripe. Try it today.
Nujol For Constipation

SAUNDERS·PUBLIC·MARKET
THE STORE THAT REDUCED THE COST OF LIVING
155-161 GORHAM ST.
FREE DELIVERY TEL. 6600
EMPLOYES' HALF HOLIDAY
Beginning Wednesday, June 7th, this store will close Wednesdays at 12.30 o'clock during June, July and August with the exception of the Fourth of July week.
Wednesday Specials
HAMBURG STEAK, Fresh Ground lb., 8c 4 Lbs. 30c
Cut From Lean Fresh Beef. No Water. No Preservative
Fancy Salt Spare Ribs lb. 13c 8 Lbs. $1.00
Fine to Boil With Greens
POTATOES, pk., 20c
Extra Fancy Green Mountain
ROCK BOTTOM PRICES ON QUALITY MERCHANDISE
Haddock Fancy Shore lb., 4c
PURE LARD ..... 2 Lbs. 25¢
CALIFORNIA LEMONS, Doz. ..... 27¢
1 Lb. Breakfast COCOA FREE with 1 lb. of Our COFFEE
J. E. M. Brand, lb..... 39¢ | Saunders' Special, lb. 33¢
S. P. M. Blend, lb. ..... 27¢
Fresh Roasted Daily

WELL — WELL
AT LAST A REAL UP-TO-DATE AND SANITARY
FISH MARKET
Combined with a fish delicatessen dept., where you can buy the best the ocean produces, handled by men with years of experience in buying and selling, in sanitary display cases that are up to the minute in construction. Try our Boneless Fried Fish all hot, Fried Clams, Fish Cakes, Fresh Fried Potato Chips every day, French Fries and Salads.
For Particular People That Like the Best in Sea Food Look Us Over
MERRIMACK FISH CO.
H. M. RANDLETT, Manager.
OPEN THURSDAY MORNING
48 BRIDGE STREET TEL. 3936

FAIRBURN'S
FRESH LIGHT GRAY HALIBUT Lb. 15c
FRESH PICKED NATIVE DANDELIONS Pk. 12½c
FRESH GENUINE SPRING LEGS of LAMB Lb. 33c
MILL HOUR SALE—5-6 FRANKFORTS Lb. 10c
CHOICE MERINGUE APRICOT PIES Ea. 25c
KELLOGG'S TOASTED CORN FLAKES Pkg. 8c

THE BOSTON GLOBE
Your family will all enjoy the Boston Daily and Sunday Globe.
Make the Globe your Boston newspaper.
Owing to the great demand, to be sure of your copy of the Boston Daily and Sunday Globe, order the paper regularly from your newsdealer or newsboy.

Are You Going To Paint?
Expert Paint Men From
SHERWIN-WILLIAMS CO.
Will Be at Our Store
DEMONSTRATION DAYS
May 26 and 27
COME IN AND ASK QUESTIONS—NO CHARGE
Souvenirs for the Children
ADAMS HARDWARE and PAINT CO.
351 Middlesex St. 24 King St.

MAJ. ADAMS ELECTED HEAD OF S. OF A. R.

SPRINGFIELD, May 17.—Major Washington I. L. Adams, of Montclair, N. J., was elected president-general of the Sons of the American Revolution without opposition in the concluding business session of the annual congress here yesterday. Other officers elected are: Vice presidents general, Harry P. Lord of Manchester, N. H., Philip F. Larner of Washington, D. C., Louis A. Bowman of Chicago, Henry B. Hawley of Des Moines, Ia., and George A. Smith of Salt Lake City, Utah; secretary-general, Frank B. Steele of Buffalo, N. Y.; registrar-general, Francis B. Culver of Maryland; treasurer-general, George McKay Roberts of New York city; historian-general, Joseph B. Doyle of Holyoke, Mass.; chancellor-general, E. C. Bonniwell, Philadelphia; genealogist-general, Walter K. Watkins of Boston; chaplain-general, Rev. Frederick W. Atkins of Lynn.

The congress next year will be held in Nashville, Tenn.

SUIT BY WIDOW OF GOV. PARKHURST

BOSTON, May 17.—Mrs. Dorothw W. Parkhurst of Bangor, Me., has brought an action of contract in the United States district court against the Employers' Liability Corporation, Ltd., of Boston in an action to compel the corporation to pay her $7500, which she claims is due her on an insurance policy taken out by her husband, the late Gov. Frederick H. Parkhurst of Maine. The case was set down for trial this month but was postponed yesterday until the fall term.

Sherman L. Whipple and A. M. Beale are counsel for Mrs. Parkhurst, while the company is represented by Sawyer, Hardy, Stone and Morrison.

The plaintiff's declaration alleges that in a policy dated Sept. 28, 1912, and extended from year to year, the defendant company insured Gov. Parkhurst in the sum of $7500 against death by accidental injury. Mrs. Parkhurst was the beneficiary. She alleges that Gov. Parkhurst's death on Jan. 31, 1921, was a result of an injury specified in the policy as making the defendant liable.

Mrs. Parkhurst further says that the defendant refused to pay the amount due under the policy in a letter dated July 7, 1921, solely on the ground that the claim was not within the scope of the policy.

The answer of the defendant consists of a general denial of the allegations in the plaintiff's declaration. Mrs. Parkhurst's counsel has asked to take the deposition of Dr. H. E. Thompson of Bangor, Me., and has filed interrogatories to which the defendant objects.

TEACHER KILLED WHILE HUNTING

WEST STOCKBRIDGE, May 17.—Floyd Hall, 23, teacher in the West Stockbridge Center School, was accidentally killed late yesterday while hunting on the Wambach Farm, where he boarded, when a bullet from a .22 caliber rifle which he carried penetrated his neck and severed the jugular vein. Several years ago Hall lost his left arm when he was accidentally shot with a shotgun while hunting, and later lost his left eye when hit by an arrow in an archery contest.

Hall, though maimed, was an ardent sportsman, an expert swimmer, and tennis player. He had formerly been employed at the Pittsfield G. E. plant, but for two years had taught school in West Stockbridge.

He started after school to hunt woodchucks. When he did not return to supper George Wambach started looking for him and found his body beside an old rail fence, where he had fallen, when his foot perhaps was caught. In the fall his rifle apparently was discharged.

His relatives in Plmouth, Conn., have been notified. Hall was employed at one time as swimming instructor at the Pittsfield Y.M.C.A. Canoe club, and was a marvel at swimming and diving, though he had but one arm.

LETTER BOXES FOR EARLY DELIVERIES

Postmaster Xavier A. Delisle will shortly send letters to down-town business men who have not provided mail-boxes for early deliveries. Mr. Delisle feels that if such provisions are made, the work of the letter carriers will be greatly facilitated and more prompt and satisfactory service will result. It is hoped that the business men will promptly comply with the request.

SCHOOL WILL HOLD MEMORIAL EXERCISES

Memorial day exercises of the high school will be held in B. F. Keith's theatre on Friday morning, May 26. It is probable that this theatre, which for some years past has been the scene of the annual Memorial day exercises, will be used for the last time this year, as the new high school, with its spacious hall, should be ready for occupancy by the opening of the fall term.

Granite paving blocks are manufactured in a great variety of sizes.

Toilet Paper

SPECIAL VALUE IN ROLL PAPER

OLD SOUTH—Good Quality
10c, 3 for 25c
13 pkgs. $1.00

ULIKA
fine soft crepe
13c, 2 for 25c
10 pkgs. $1.00

BEN ALI
pure tissue
15c, 2 for 25c
9 pkgs for $1.00

Free deliveries in city of $1.00 purchases

HOWARD
Apothecary
197 CENTRAL ST.

J. BERTRAM SIMON, Well-known Photographer, of Tacoma, Wash., Who Says That Since Taking Tanlac With Such Good Results He Now Knows Why Everybody is Praising This Wonderful Medicine.

"When they told me about Tanlac it seemed almost too good to be true, but since taking the medicine I know for myself that all they said about it was so," said J. Bertram Simon, 1021 E. 46th St., Tacoma, Wash., a well-known photographer.

"I suffered from rheumatism in my shoulders for ten years and at one time had to go to the hospital. I was down in bed for months and hardly able to turn from side to side. I couldn't sleep and I don't believe I had a day free from pain. My appetite failed and I couldn't digest a thing properly. Gas made me have heartburn for hours after meals.

"In a very short time after I started taking Tanlac I actually felt like a new man. I am now entirely rid of rheumatism and my stomach is in first-class condition, while I have gained ten pounds and never felt better. I have recommended Tanlac to a number of people and I am always glad to say a good word for this remarkable medicine."

Tanlac is sold by all good druggists.—Adv.

TWO DROWNED AS RAFT OVERTURNED

MILFORD, May 17.—Michael Baggis, 10, of Franklin, and Tommy Santoro, 9, formerly of Roxbury but who has lived here for some years with relatives, were drowned in Mine Brook, about a mile from this town, yesterday afternoon while they were playing on a raft. There were several other children playing about the brook, but none of them was old enough to go to the assistance of their unfortunate companions.

They ran to the town and spread the word that the raft the boys were on had overturned and that they had disappeared under the water. Chief of Police Knowlton, and other citizens went to the brook, but arrived too late to aid the boys.

The bodies were recovered about an hour after the accident had happened. The Santoro boy was visiting here.

Zoological gardens in England are in the market for American bison.

A. G. Pollard Co.

The Store for Thrifty People

DRY GOODS SECTION

Mill Remnants of play cloth, 32 inches wide, in stripes and plain colors, 25c value. **At 15c Yard**

Mill Remnants of yard wide percale, fine count, light and dark colors. All new spring patterns. 19c value **At 12½c Yd.**

500 Cotton Blankets, white, gray and tan, slightly imperfect, usually sold at $1.39 pair. **At 29c Each**

200 Full Size Bed Spreads, heavy crochet, assorted design. $2.50 value. .. **At $1.79 Each**

100 Doz. Boys' and Girls' Heavy Ribbed Hose, black, two thread heel and toe, 25c value. **At 15c Pair**

Ladies' Burson Hose, black and white and cordovan, hem and ribbed top, regular and extra sizes .....**At 25c Pair**

Ladies' Jersey Vests, low neck, sleeveless and elbow sleeves; regular and extra sizes. 19c value .....**At 10c Each**

Ladies' Fine Jersey Vests, low neck, bodice and band and lace top, regular and extra sizes. 25c value...**At 19c Each**

TEA AND COFFEE SECTION

A. G. P. 36c Coffee. Thursday Special ..... **31c lb.**

Aunt Jane's Pure Cider Vinegar. Thursday Special ...**10c Bottle**

Pure Raspberry and Strawberry Jam. Thursday Special .....**1 lb. Jars 25c**

BOYS' CLOTHING SECTION

Boys' Pants, made of heavy khaki cloth, cut full size, double and taped seams, belt loops and large pockets. Sizes from 7 to 17 years. $1.00 garment. **At 69c a Pair; 2 Pairs for $1.25**

A. G. Pollard Co.

THE STORE FOR THRIFTY PEOPLE

HOSIERY

Women's Full Fashioned Silk Hose, lisle sole and top, in white, brown and black. Thursday Special **$1.50**

Women's Fibre Silk Hose, heavy weight, clocked, in black, white and fawn. Thursday Special **$1.15**

Women's Fibre Silk Hose, double knee, in black only. Thursday Special **85c**

Street Floor

UNDERWEAR

Union Suits, fine cotton, cut low neck, sleeveless, cuff knee; regular price 75c. Thursday Special **50c**

Sealpax Union Suits, bodice top, white and flesh; regular prices $2.00 and $3.00. Thursday Special .....**$1.50 and $2.00**

Swiss Ribbed Vests, extra sizes only. Thursday Special, **38c**

Street Floor

NOTIONS

Kosmos Shields, white, sizes 2-3; regular price 35c. Thursday Special, pair **25c**

Rubber Kitchen Aprons, 5 colors; regular price 59c each. Thursday Special, each... **39c**

Lisle Elastic, black, white, 1-4, 3-8, 1-2 in.; regular price 6c, 8c yard. Thursday Special, yard **5c**

DeLong Safety Pins, all sizes; regular prices 8c, 10c card. Thursday Special, card ... **5c**

DeLong Snaps, black, white, all sizes; regular price 10c card. Thursday Special, card... **7c**

Omo Bias Tape, all widths, 6 yard pieces, white, black; regular prices 15c, 18c piece. Thursday Special, piece **10c**

Pearl Buttons; regular price 10c card. Special, card **5c**

Pearl Buttons; regular price 12½c. Thursday Special, **8c, 2 for 15c**

Street Floor

READY-TO-WEAR

Second Floor

$12.98 and $14.98 Polaire Sport Coats, all sizes. Thursday Special **$9.98**

$7.50 Wool Jersey Tuxedo Coats, navy, brown, black, tan, sizes to 44. Thursday Special **$4.98**

$3.90 Wool Velour Check Box Pleated Skirts, junior sizes, 8, 10, 12, 14. Thursday Special **$2.49**

$1.98 Gingham and Percale House Dresses, sizes 36 to 52. Thursday Special **$1.49**

$2.98 Gingham House Dresses, sizes 36 to 52. Thursday Special **$1.98**

$1.98 Figured Crepe Dressing Sacques, all sizes. Thursday Special **98c**

WOMEN'S PUMPS AND OXFORDS

Two-Strap Pumps, of tan calf leather, Cuban heel with rubber; were $7.50 pair. Thursday Special .....**$5.35 Pair**

Oxfords, of gun metal leather, in black, low heel with rubber; were $6.50 pair. Thursday Special .....**$5.35 Pair**

SILVERWARE

Cheese Knives; regular price $2. Thursday Special..... **$1.25**

Cream Ladles; regular price $2. Thursday Special **$1.25**

Cold Meat Forks; regular price $3.00. Thursday Special **$2.00**

Tomato Servers; regular price $3. Thursday Special..... **$2.00**

Berry Spoons; regular price $3. Thursday Special **$2.00**

Gravy Ladles; regular price $3. Thursday Special **$2.00**

Street Floor

MEN'S WEAR

Men's Union Suits, white and ecru, broken lots, assorted styles, jersey ribbed. Thursday Special **65c, 2 for $1.25**

Men's Hosiery, fine silk and fibre, plated over lisle, all first quality, black, navy and brown, plain and drop stitch. Thursday Special **35c, 3 pairs for $1**

Men's Pajamas, fine count percale, white and tan, sizes B and C. Thursday Special **$1.25**

Boys' Pajamas, fine percale, in neat stripes, sizes 12 to 16, silk frogs, well made. Thursday Special **$1.25**

Street Floor

CORSETS

Street Floor

Two Style Corsets, medium and low top, flesh and white, broken sizes; regular price $2.00. Thursday Special..... **$1.00**

Two Style Corsets, medium and low top; regular prices $2.50 and $3.00. Thursday Special **$1.50**

One Style Corsets, low top, heavily boned; regular price $3.50. Thursday Special..... **$2.00**

One Style Bandeaux, hook back, flesh color; regular price 59c. Thursday Special..... **39c**

BLOUSES

White Dimity Blouses with knife plaiting, round and V neck; regular price $2.95. Thursday Special **$1.95**

White Lawn Blouses, trimmed with colored lawn, ruffle style and round neck; regular price $2.95. Thursday Special **$1.95**

French Voile Blouses with hand drawn work and embroidered, many others trimmed with filet lace, square neck; round neck, and V neck; regular price $3.95. Thursday Special **$2.95**

Slip-On Sweaters, drop stitch style and plain weave, with round neck, and belt; regular price $2.95. Thursday Special **$1.49**

Second Floor

THURSDAY

SPECIALS

8.30 to 12 Noon

WOOL DRESS GOODS

In plaids, checks and stripes, 40 inches wide, in small, neat stripes and plaids, medium and dark colorings, suitable for Dresses, Separate Skirts and Children's Wear. Every possible combination of colorings; regular price $1.59. Thursday Special **$1.00**

Palmer Street Store

MILLINERY

Trimmed Hats, high class millinery, from our own stock, some of our early, spring models, at reduced prices; $12 and $15 models. Thursday Special.....**$7.50 and $10.00**

Trimmed Hats; regular prices $3.98 and $4.98. Thursday Special **$2.00**

Untrimmed Hats, fine quality of milan hemps; prices ranging from $1.98 to $3.49. Thursday Special **$1.49**

Palmer Street Store

STATIONERY

Imperial Linen Finish Paper, made exclusively for the A. G. Pollard Co., in regular letter or note size, one pound package and two packages of envelopes to match. Thursday Special **75c**

A Very Fine Linen Finish Paper, put up in one quire box, colors are blue, pink, grey, buff, helio and white. Thursday Special, box **39c**

Street Floor

WASH GOODS

Indian Head Suiting, 36 inches wide, the most popular fabric for summer wear, for rompers, middies, dresses, sport skirts, nurses' uniforms. We've just a limited quantity at this price, all white; regular price 29c yard. Thursday Special, yard **17c**

Plisse, 30 inches wide, nice soft finish, used mostly for underwear, in the following plain colors, blue, yellow, lavender white and white grounds with colored stripes; regular price 35c yard. Thursday Special, yard **19c**

Plain Colored Voile, 38 inches wide, extra good quality, fine even weave, in all the popular plain shades; regular price 69c yard. Thursday Special, yard **39c**

Nainsook, full yard wide, medium weight, special for women's and children's underwear, 10 yard pieces; regular price $2.75. Thursday Special, piece **$1.98**

Palmer Street Store

POLISHING CLOTHS

"Shino" Polishing Cloth, removes tarnish, restores lustre, produces quick and effective results, will not scratch or mar; regular price 50c. Thursday Special .....**39c Each**

Silverware Section—
Street Floor

RUGS and DRAPERIES

Ruffled Curtains of scrim, hemstitched hand and tie-backs to match; regular price $1.00 pair. Thursday Special, pair **85c**

Ruffled Curtains of fine voile, hemstitched hand and tie-backs to match; regular price $2.75 pair. Thursday Special, pair **$2.00**

Ruffled Curtains of fine voile with double flounce at bottom and tie-backs; regular price $2.25 pair. Thursday Special, pair **$1.75**

Dutch Curtains of marquisette, hemstitched, trimmed with Barmen lace edge, ready to hang; regular price $1.98 pair. Thursday Special, pair **$1.50**

Dutch Curtains of marquisette, hemstitched, trimmed with textile lace edge, ready to hang; regular price $1.69 pair. Thursday Special, pair **$1.25**

Remnants and Short Lengths of Scrim, Marquisette and Madras Laces, in all grades. Thursday Special, **Half Price**

Figured Repp and Armure Portieres in red, brown, green, etc., in a good assortment of patterns; regular prices $5 to $6.98 pair. Thursday Special, pair..... **$3.98 to $5.98**

Couch Covers in oriental patterns, Roman stripes, etc., in the latest patterns and colorings; regular prices $1.35 to $6.50 each. Thursday Special, each ..... **98c to $5.00**

50 Inch Wide Leatherette for upholstering, in 2 shades of brown, blue and red; regular price $2.98 yard. Thursday Special, yard **$2.00**

18x36 Heavy Velvet Rugs, just received, in a good assortment of patterns; regular price $2.25 each. Thursday Special, each **$1.75**

27x54 (Slightly Imperfect) Axminster Rugs, one pattern only, floral; regular price $3.98 each. Thursday Special, each **$2.50**

27x52 Heavy Axminster Rugs, 7 patterns and colors to select from; regular price $4.25 each. Thursday Special, each **$3.50**

Street Floor

INFANTS' WEAR

Third Floor

White Organdie Dresses, pretty styles, trimmed with frilling; size 6 only; regular price $2.98. Thursday Special **$1.98**

Rompers, of gingham, Dutch style, checked patterns, sizes 2, 3 and 4 years; regular prices $1.49 and $1.75. Thursday Special **98c**

Little Boys' Wash Suits, of chambray, in tan, blue and green, sizes 2, 3 and 4 years; regular prices $1.98 and $2.25. Thursday Special **$1.75**

HAIR NETS

Double Mesh Hair Nets, cap shape, "Lion" Brand, all shades except gray and white. Thursday Special, doz. **89c**

Single Mesh Hair Nets, "Urimette" Brand. Thursday Special, doz. **49c**

The GREAT UNDERPRICED BASEMENT

SHOE SECTION

Women's Comfort 1-strap Slippers, some have rubber heels; a mixed lot; not all sizes; regular price $2.00. Thursday Special **$1.00**

Women's Tan 1-strap Brogue Oxfords, Cuban heel, made by Rice & Hutchinson; all sizes, 3½ to 6. Regular price $4.00. Thursday Special **$1.98**

Misses' and Children's Tan Play Oxfords, leather soles, all sizes, 5 to 11 and 11½ to 2. Regular price $1.25 and $1.50. Thursday Special **98c**

Misses' and Children's Patent Mary Janes, some have rubber heels, all sizes in lot, 8½ to 13½ and 1 to 2. Regular price $2.00. Thursday Special **$1.25**

Children's Tan Button, Wide Toe Shoes, with stitched down soles, no nails, all sizes, 6 to 11. Regular price $2. Thursday Special **$1.25**

Infants' First Step Shoes, patent, white cloth top, all sizes, 1 to 5. Regular price $1.25. Thursday Special **59c**

Boys' Brown or White Tennis Shoes, with suction soles, all sizes—
Sizes 2½ to 6. Thursday Special **$1.35**
Sizes 11 to 2. Thursday Special **$1.25**

SHOE SECTION

Men's "Hood" Work Shoes, of heavy duck with fibre soles, very popular with the outdoor man. All sizes, 6 to 11. Regular price $2.50. Thursday Special **$1.98**

Men's Baseball Scouts with good leather soles, all sizes 6 to 8. Regular price $3.00. Thursday Special **$2.49**

HOUSEFURNISHING SECTION

Galvanized Water Pails, 14-quart size. Value 33c. Thursday Special ..... **25c Ea.**

Galvanized Wash Tubs, largest size, 24 in. Value $1.10. Thursday Special ....**89c Ea.**

Oil Cans—Heavy galvanized, with faucet. 5 gallon size. Value $1.98. Thursday Special; **$1.69 Ea.**

Waldorf Toilet Paper. Thursday Special .....**8c Roll**

Babbitt's Borax Soap, large size cake. Value 6c. Thursday Special .....**4 Cakes for 18c**

Lighthouse Cleanser. Thursday Special .....**4 Cans for 19c**

Wash Boilers, made of IX tin, with heavy copper bottoms. Sizes No. 8 and No. 9. Reg. price $2.49 and $2.69. Thursday Special, your choice, **$2.19 Ea.**

READY-TO-WEAR SECTION

White Skirts, made of fine cambric, with fine lace and deep hamburg trimmings. $1.50 value **89c**

Ladies' Gowns, made of fine nainsook, flesh and white. 59c value **39c**

Children's Dresses, made of fine percale, in checks and stripes, also plain chambray. 79c value **39c**

Envelope Chemises, made of fine nainsook, white or flesh, lace and hamburg trimmed. $1.50 value **89c**

Ladies' Kimonas, made of fine crepe, figured and plain. $1.00 value **59c**

Dress Aprons, made of fine gingham, in stripes and checks, trimmed with plain colors and rick-rack, also chambray. $1.25 value **79c**

MEN'S FURNISHING SECTION

Men's Hose, black, double heel and toe, first quality. 15c value. **At 10c Pair; 3 Pairs for 25c**

Men's Working Shirts, made of good blue chambray, khaki and cheviot. $1.00 value. **At 69c Each**

Men's Union Suits, white and ecru, fine jersey ribbed. $1.00 garment. **At 69c a Suit; 3 Suits for $2**

MEN'S FURNISHING SECTION

Men's Union Suits, made of fine nainsook, 89c value. **At 59c a Suit, 2 Suits for $1.10**

Men's Night Shirts, made of good cotton, cut full size; sizes 15 to 19. $1.00 and $1.25 value. **At 79c Each**

DRY GOODS SECTION

8-4 Seamless Sheeting, good quality for sheets. 59c value. **At 33c Yard**

Pillow Tubing, 40 and 42 inches wide, good quality, in large remnants, 39c value **28c Yard**

One Case of Very Fine Cambric Remnants, 36 inches wide, for fine underwear. 25c value. **At 12½c Yard**

Two Bales of Pepperell 40-inch Unbleached Cotton Remnants. 19c value .....**At 12½c Yard**

One Case of Pepperell 45 inch unbleached cotton, in remnants. 25c value .....**At 15c Yard**

Pillow Cases, made of Edward Cotton, hemstitched. 39c value. **At 25c Each**

20 Doz. of Bleached Sheets, 72x90 inches, made of Dalton cotton. $1.00 value. **At 75c Each**

200 Pieces of American made Long Cloth, very fine quality. 36 inches wide. 25c value. **At 15c Yd.; 10 Yds. for $1.45**

25 Pieces of Curtain Muslin, 36 inches wide, dotted and figured, 35c value .....**At 19c Yard**

DRY GOODS SECTION

Yard Wide Heavy Khaki Cloth, 29c value .....**At 19c Yard**

Yard Wide Bleached Domet Flannel, good weight, in long remnants, 19c and 25c value. **At 12½c Yard**

Yard Wide Outing Flannel, in stripes, 19c value. **At 10c Yard**

One Case of Fine Nainsook, 36 inches wide, in full pieces. 19c value .....**At 12½c Yard**

Mill Remnants of Heavy Table Damask, permanent finish, in large variety of patterns, 89c value ..... **At 59c Yard**

50 Doz. Turkish Towels, white with blue border, double Terry, 20x40. 35c value. **At 20c Each**

Huck Towels, fine quality, very absorbent, good size, fancy woven border, with hemstitching, 29c value ....**At 19c Each**

50 Doz. Union Linen Dish Towels, with fast color borders. 19c value ..... **At 10c Each**

Bates Gingham Remnants, plain chambray, plaid and staple patterns ..... **15c Yard**

Mill Remnants of fine mousette cloth, mercerized finish, in large variety of neat stripes, 25c value .....**At 15c Yard**

Dress Voile, in remnants, 40 inches wide, light and dark colors, in large assortment of patterns, also plain colors, 29c value .....**At 19c Yard**

TWO WOMEN ELECTION OFFICIALS IN BOSTON

BOSTON, May 17.—Mrs. Christina D. Page of 334 Marlboro street and Mrs. Carrie F. Sheehan of 47 Monument sq., Charlestown, were appointed by Mayor Curley last night to be assistants, with a rating equal to that of deputy commissioner, in the city election department, at $2700 salaries.

Both women were active workers for Mr. Curley in the campaign; both have taken an active part in civic affairs through past years. A few weeks ago Mrs. Sheehan was talked of as a prospective candidate for congress against Mr. Tague next fall in the 10th district.

Mrs. Sheehan presided at a large rally which was held in Logan hall, Charlestown, in the interests of the present mayor, during his campaign. She is a member of several local organizations and did extensive war work at the Salvation Army headquarters in Charlestown. Mrs. Sheehan was also a prominent worke for woman suffrage.

Mrs. Page has long been interested in politics. She has spoken before several women's clubs and is a member of many well known clubs in New England. She has also been identified with many progressive movements and was one of the women who worked for equal suffrage in Maryland. She has been interested in legal and educational matters and at one time was named as candidate for police commissioner.

There are now 78,000 women voters enrolled in Boston and they have had no executive representation in the department. An 1895 statute prescribes that there shall be three persons in the department with this rating, but the department's chief clerk has been the only one ever to have it, without extra compensation, which practice ended when the department was placed under civil service last year.

QUESTIONS FILM ACTRESS ON DECREE OF DIVORCE

LOS ANGELES, Calif., May 17.—Jean Acker, film actress, from whom Rodolph Valentino, film actor, obtained an interlocutory decree of divorce a few months ago, was under instructions today to report to the district attorney's office to tell what she knows of the facts in the court action which gave Valentino a decree but left him technically her husband for a year.

Thomas McClelland, deputy district attorney, assigned investigators to learn whether Valentino committed bigamy, according to the California laws when he married Winfred Hudnut, dancer and film art director, known professionally as Natacha Rambova, at Mexicali last Saturday.

CASTORIA

For Infants and Children

In Use For Over 30 Years

Always bears the Signature of Chas. H. Fletcher

SANCTION STRIKE AT CINCINNATI

6000 Shoeworkers Authorized to Quit in Protest Against Wage Cut

All But Two Factories Affected—Strike Will Begin on Saturday

CINCINNATI, May 17.—More than 6000 shoeworkers in Cincinnati have received sanction of the general executive board of the International Boot & Shoe Workers' union, to go on strike next Saturday in protest against a 10 per cent reduction in wages. All factories in the city are affected except two, where agreement has been reached for continuance of the present wage scale.

General Secretary-Treasurer Chas. L. Blain of the union said: "The board had gone thoroughly into every phase of the situation and in view of the majority of the members of the locals in favor of a strike, its endorsement by the joint council, and the expressed opinion of the leaders in Cincinnati, were convinced that the proper thing to do was to sanction the strike."

"We will begin to pay strike benefits at the end of the second week," he said.

In the Cincinnati Shoe Manufacturers' association, there are represented 15 factories. There are five independent factories and two "label" factories. The "label" factories which have arbitration agreements with the union will not be affected.

William H. Tateman, secretary of the Manufacturers' association, said his principals would make no further concessions as they felt they had gone the limit and that had the 10 per cent reduction been accepted it would still leave Cincinnati with a comparatively high wage in a competitive industry.

The manufacturers last February filed a request with the Shoe Workers' union for a 35 per cent cut but this was modified to a request for a 10 per cent reduction.

HAWAIIAN A. A. U. IGNORE NATIONAL BODY

HONOLULU, May 17 (by the Associated Press).—The Hawaiian branch of the A.A.U. today threw down the gauntlet to the national body in the controversy over Duke Kahanamoku and his varnish advertisement and refused to obey the national body's mandate to declare the Hawaiian sprint swimming champion a professional. The local organization's decision was unanimous.

The Hawaiian A.A.U. declared that when Duke appeared in magazine advertising columns as endorsing a brand of varnish as good medicine for surfboards, he did nothing to invoke the A.A.U. ban. Duke, said Honolulu officials, as a surfboard rider, is indulging in a private pastime with which the A.A.U has nothing to do.

Harley-Davidson Motorcycles Win Once More

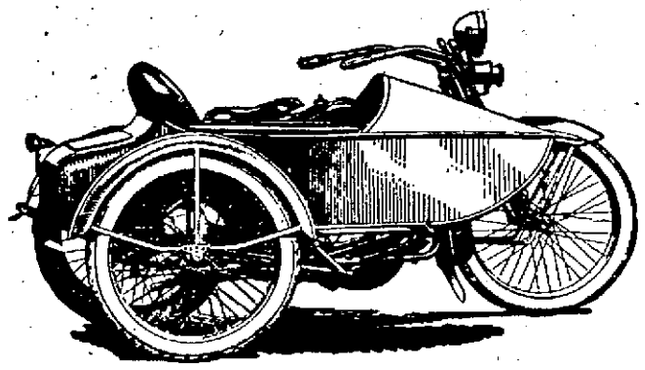

Big, powerful Harley-Davidson Motorcycles like Model 22-J Illustrated above will be the equipment for the Lowell Police this year.

The Harley was selected from among competitors because of its superior construction and design and because of the remarkable service Harley-Davidson machines have given the Lowell Police department for the past 3 years.

It is an established fact that there are more Harley-Davidson machines used in police and sheriff work in the United States than all other makes combined.

What better argument can be offered for the superiority of the Harley-Davidson Motorcycle. A machine that can meet the demands for dependability, mileage and speed put upon it by the police must be right.

All the newest Harley-Davidson models are on display in our showroom.

EDWARD J. BELLEROSE

Successor to Dyer & Everett, Inc.

303 MOODY STREET PHONE 75366

CHANG DEFIES PEKING REGIME

Fate of Manchuria and Other and Inner Mongolia Transcends all Issues

Presence of Large Bodies of Gen. Fu's Troops at Tangshan Isolates Mukden

PEKING, May 17.—(By the Associated Press.) The fate of Manchuria and outer and inner Mongolia for the moment transcends all other issues in China because of General Chang Tso-Lin's defiance of the Peking government and his avowed intention of establishing an independent empire in those provinces.

The presence of large bodies of General Wu Pei-Fu's troops at Tangshan, north of Tien Tsin, where they are threatening the forces of Chang Tso-Lin entrenched at Luanchow, has practically isolated Mukden, where it is declared Chang has assumed the role of an independent sovereign.

Gen. Wu has urged the Peking government to warn the foreign powers not to have relations with Chang, whom he desires to prevent from obtaining any foreign aid or negotiating any concessions in Manchuria and it is understood that Foreign Minister Yen will inform the legations shortly that China will not recognize any agreement concluded without the consent of Peking.

The government announces that it has not yet received notification of Chang Tso-Lin's declaration of independence and the legations are endeavoring to ascertain whether the proclamation was personally sanctioned by the Manchurian general.

Copies of a declaration purported to have been signed by Chang have been received by the consuls at Tien Tsin.

The declaration refers to President Hsu Chih-Chang's mandate in dismissing Chang as inspector-general of Manchuria and continues:

"Hsu Chih-Chang requested me to give up the three eastern provinces, the District of Jehol, the district of Chahar and inner and outer Mongolia. These regions henceforth shall not be regarded as part of the territory of the Chinese republic."

Another provision is that Chang alone shall have power to make treaties for the regions named.

Wang Chung-Hui, minister of justice, and a delegate to the Washington conference, has been in conference with Wu Pei Fu regarding plans for reductions in the Chinese army.

General Wu agreed that China must confine the strength of her army to the needs of defense.

All the employes of the ministry of justice have gone on strike declaring that, while money is appropriated for the army, they have gone unpaid. The strike has caused a suspension of the department's business.

EDWARDS FOUGHT AT LOSS

BOSTON, May 17.—When Danny Edwards of California defeated Midget Smith of New York in a bantamweight 10 round bout here a few nights ago, he had to pay cold cash for the privilege.

Edwards, through his manager, guaranteed Smith $3000, taking 60 per cent. of the gate for himself. The fight did not draw the crowd expected and Edwards' 60 per cent. share fell below Smith's guarantee.

"COOTIE GARAGES" BARRED

PORTSMOUTH, N. H., May 17.—"Cootie garages," the "backyard fence" and "sweetheart roll" and all other kinds of rats for building up the hair must no longer be used by the girls of the Portsmouth high school, is the edict handed down by the board of instruction nurses, which daily makes health examinations.

ROYAL

Today and Tomorrow

Another Big Star Program

"CAMERON OF THE MOUNTED"

A fast moving drama of the big Northwest with IRVING CUMMINGS, GEORGE LARKIN and a famous cast of players.

Star Cast Also in

"THE LEECH"

The tale of a returned soldier who was lifted from the mire by a faithful girl.

JIMMIE AUBREY COMEDY

TEXACO MOTOR OIL

Clean, clear, full-bodied. All *oil*. Call for TEXACO and watch the golden color.

The Texas Company, U. S. A. Texaco Petroleum Products

Run it with Texaco Gasoline — Save it with Texaco Motor Oil

MERRIMACK SQ. THEATRE

THU. FRI. SAT.

Bebe Daniels

IN

Nancy from Nowhere

Not the naughty madcap you have seen before, not the saucy Tomboy, but the quaintest, shyest little heroine imaginable. Here is romance that will win all hearts.

FEATURE NO. 2

GOUVERNEUR MORRIS in "A TALE OF TWO WORLDS"

Gouverneur Morris, the famous author, has written a sizzling tale of adventure with Frisco's celebrated Chinese quarter as a background. A picture that runs through the gamut of human emotions.

NEXT MONDAY—AGNES AYRES and JACK HOLT in "BOUGHT AND PAID FOR"

ARE YOU LOOKING FOR BARGAINS?

Come Here Tomorrow Morning!

Lemkin's Fourth Semi-Annual

PUBLIC SALE

Thursday Morning

9 A. M. TO 12 NOON

Great 3-Hour Sale

358 Coats

Plaid backs, half and all lined Polo Coats; values to $25.00. Thursday Only,

$8.85

OVER 200 NEW

Dresses

Satins, taffetas, crepes, serge, tricolines; values to $20.00. Thursday Only,

$5.95

— 75 —

SQUIRREL CHOKERS

$5.95

Thursday Only,

89 Black and White Checked

SKIRTS

Value $5.75. Thursday Only,

$2.29

BLACK SILK

Capes

$6.95

Thursday Only

NEW TWEED

Suits

$9.65

ALL HIGHER PRICED GARMENTS AT SPECIAL THURSDAY PRICES

228 MERRIMACK STREET **LEMKIN'S** Opp. St. Anne's Church Established 24 Years

CROWN THEATRE

Today and Tomorrow

Paramount Presents

Richard Barthelmess

— in —

"EXPERIENCE"

Story of a young man who experienced life on Broadway which finally led him to the road of destruction and of a girl who saved him from the wreck and ruin.

H. B. WARNER

— In —

"When We Were 21"

Other Good Attractions

New Jewel Theatre

TODAY AND TOMORROW

Best Bill in Town

WILLIAM DESMOND in "OLD HARTWELL'S CUB"

One of the noted western star's best productions. Six reels of action and suspense.

—ALSO—

All Star Cast

—IN—

"THE GREAT DAY"

Five reels of dramatic intensity

ANN LITTLE in "MAN OF THE NORTH"

Episode 5

"ON TERROR'S TRAIL"

NEAL HART in "GET YOUR MAN"

A Thrilling Western Feature

HAROLD LLOYD Comedy

"THE GOAT"

B.F. KEITH'S THEATRE

Twice Daily—2-8 P. M.—Phone 28

MAY AND ROSE WILTON

Clever Youthful Entertainers

CHOY LING FOO TROUPE

Chinese Jugglers and Magicians

Mullin & Francis

"Ain't We Got Fun"

Dewey & Rogers

In "No Tomorrow"

LEW & PAUL MURDOCK

MAY MILLER & CO.

CROSS & SANTORO

NEWS—FABLES—TOPICS

See an Airplane Trip Along the North Shore

Merrimack Sq. THEATRE

LAST DAY

Don't Miss Seeing It

WM. FOX PRESENTS

"A Connecticut Yankee in King Arthur's Court"

The season's best photoplay

MARK TWAIN'S MASTERPIECE

Final Performance Tonight

STRAND

THUR. FRI. & SAT.

Jewel super-special with

PRISCILLA DEAN

The wonderful star of ten Unforgettable productions in

"CYNTHIA STOCKLEY'S world famous story"

WILD HONEY

SEE the terrific explosion of the dam and the maddened waters rush upon the town leaving waste and destruction in its wake

8 acts

Know what are the three great loves of every woman! Learn what are the three big moments in a womans life! THE THRILL OF THE AGE!

Fascinating

MARIE PREVOST

The mischievous little devil of the screen in

"THE DANGEROUS LITTLE DEMON"

She was a wise little flapper who wasn't wise at all-6 acts

Use Fertilizer

In your garden and forget the season is late.

J. B. Cover & Co.

150 MIDDLE STREET

The Fertilizer and Seed Store

THE NEW DEMI-SEDAN

The biggest advance in body types since the Sedan. Enclosed car comfort at little more than open car cost. Permanent top. Removable, non-rattle glass panels. 4 doors. $2850.

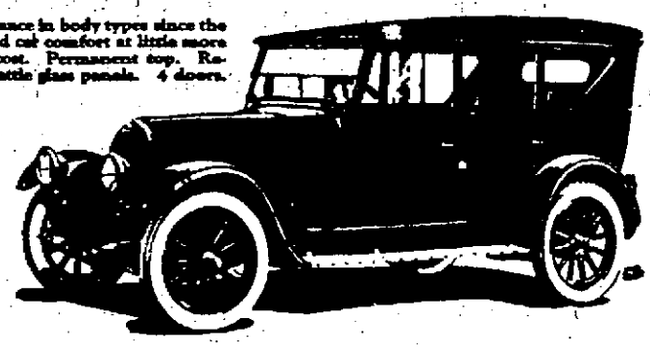

Why It Will Pay You to Know the

FRANKLIN SIX

Light Weight *Flexible* *Air-Cooled*

LIGHT WEIGHT	LIGHT UNSPRUNG WEIGHT
lessens pounding on tires	gives riding comfort
gives more miles to gallon	holds car to road
makes car easy to steer	decreases skidding
makes for quick get-away	lengthens car life

20 miles to the gallon of gasoline
12,500 miles to the set of tires
50% slower yearly depreciation
(*National Averages*)

Light weight, combined with Franklin flexibility and air cooling, gives greater comfort, roadability and freedom from trouble than do any other principles of construction.

It will pay you to know the Franklin. And in the only way you can know any car—take a long ride. This is your invitation to the

FRANKLIN STANDARD OF DEMONSTRATION

50 to 500 Mile Ride---or More

WAMESIT GARAGE COMPANY

Sales 250 Central St. Tel. 6178 — R. G. NEWMAN, Mgr. — Service 100 Whipple St. Tel. 2820

TRIPLE DEATH THREAT

Girl Held on Charge of Attempting to Extort $500 From Geo. Grimes

BOSTON, May 17.—Miss Matilda June Reynolds, 30, of 1438 Commonwealth avenue, Allston, was arraigned in the municipal court late yesterday afternoon on a charge of attempting to extort $500 from George Grimes of the Hotel Westminster on May 11 last. She pleaded not guilty and Judge Bennett continued her case until tomorrow and bail was set at $500.

According to the police, Miss Reynolds sent a letter to Mr. Grimes in which she stated that if he would give her $500 she would not trouble him any more and if he did not, she would kill herself and his brother, Daniel, who is a restaurant owner in Manchester, N. H. She also threatened George with death if he told the police of the letter, according to one of the arresting officers.

Grimes turned the letter over to his attorney, John Graham, and as a result the police were notified and a warrant secured. Inspectors Alexander, Kelley and Lyons of police headquarters served the warrant on her yesterday morning at her home and brought her to Pemberton square.

When taken into custody the girl appeared broken hearted. She told the police she never intended to carry out what she wrote, but that if she had obtained the money she would have gone out to Arizona to recuperate, as she has not been feeling well.

From what could be learned last night, the young woman at one time worked for Daniel Grimes in Manchester and it is said that she was in love with him. Some time ago they parted and she came to this city. About a month ago, while living on Batavia street, Back Bay, she was taken from her room to the City hospital and treated for an overdose of poison.

Mr. Grimes could not be reached at the Hotel Westminster last night.

APPLICATION BY MRS. STILLMAN DENIED

WHITE PLAINS, N. Y., May 17.—Supreme Court Justice Morschauser late yesterday denied Mrs. Anne U. Stillman's application for an order requiring James A. Stillman to pay $6900 to defray the cost of the recent Canadian hearings in the Stillman divorce suit.

Mrs. Stillman obtained authority to conduct the hearing before a commissioner for the purpose of combatting testimony as to her alleged relations with Fred Beauvais, Indian guide, in Canada, and obtaining evidence to prove that some of Mr. Stillman's witnesses had been offered bribes to testify.

Yale university has established a course in citizenship for women voters of Connecticut.

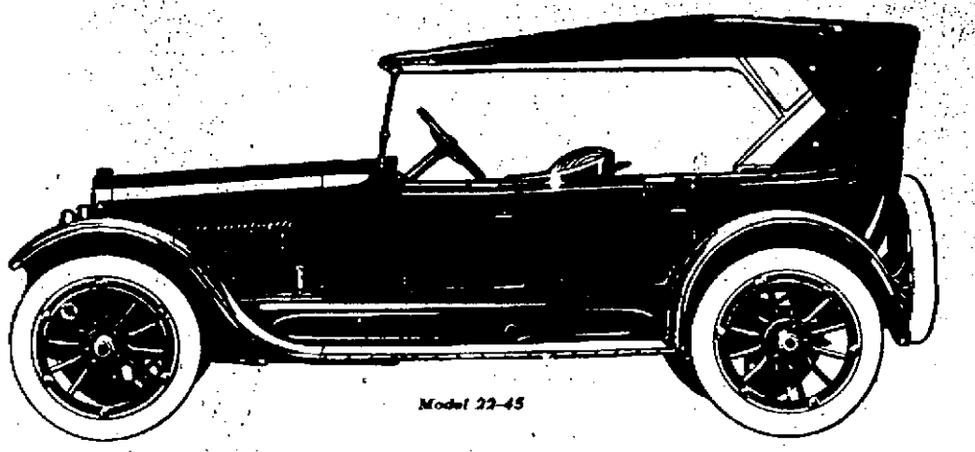

The Standard of Comparison

For years, Buick Model 45 five passenger touring car has been the standard by which open cars have been judged.

It possesses in the highest degree those qualities of graceful strength and refinement that suggest at once dependability, comfort and power.

Today, Buick Model 22-45 is repeating in fullest measure the success of other years.

SEE THIS FAMOUS MODEL IN OUR NEW SHOWROOMS

LOWELL BUICK COMPANY

Sales 61 East Merrimack St. — Service 30 Davidson St.

TELEPHONE 3137-3138

WHEN BETTER AUTOMOBILES ARE BUILT, BUICK WILL BUILD THEM

Ex-Empress Zita Allowed to Go to Spain

PARIS, May 17. (By the Associated Press.)—The allied council of ambassadors today decided that former Empress Zita of Austria-Hungary, be allowed to leave Madeira, where ex-Emperor Charles recently died in exile, and go to Spain and remain there until her accouchement. Apartments have been reserved for her in the Chateau Pardo, near Madrid.

Blanchet Winner of Balloon Race

PARIS, May 17. (By the Associated Press.)—Georges Blanchet of France, is unofficially declared winner of the annual balloon race for the grand prix of the Aero club of France, having landed near Bordeaux, 245 miles from the Tuileries Gardens, where the race was started on Sunday afternoon. He won the grand prix in 1908-09-10.

PLANS SPECIAL MEETING

League Council to Consider Approving British Mandate for Palestine

GENEVA, May 17 (by the Associated Press).—The council of the League of Nations decided today to hold a special meeting not later than July 16 to consider the question of approving the British mandate for Palestine. The decision was taken on request of the Earl of Balfour.

Lord Balfour said Great Britain was greatly disappointed that the present session had failed to register the league's consent to the terms of the mandate which the allied powers had long ago agreed upon. It has been the opposition of the French and Italian representatives which has blocked the measure, while the Vatican is reported to have expressed fears that religious interests in the Holy Land would not be properly safeguarded under the terms previously laid down.

Lord Balfour pointed out to the council members that their refusal to consider the mandate did not mean that the allied policy regarding mandates was endangered and he asserted that the council could not change the decision of the allies on the mandate.

DRY CHIEF HAYES IS NOT DISCOURAGED

WASHINGTON, May 17.—Prohibition Commissioner Haynes is kept busy answering letters from all sections of the country asking if he is growing discouraged over the job of keeping the United States dry. It was said today at prohibition headquarters, Mr. Haynes is not downhearted.

"I am glad of the opportunity," he said in a letter to R. C. Heege of Independence, Ia., "to assure you most emphatically that there is every reason for the heartiest gratification over the marked progress that is steadily being made in the way of constructive enforcement and that there is no basis whatever for the concerted, mischievous, specious propaganda to which you refer."

ADDED AUTHORITY FOR LOCAL OFFICERS

Tewksbury and Billerica were added this morning to the list of towns which have accepted the offer of acting Supt. MacIlrayne relative to the policing of their towns at various times by the motorcycle officers and the appointment of these officers and the chauffeurs of the department special policemen in the towns. Chelmsford and Westford have already taken the suggested action and all other towns communicated with have accepted the offer but have not yet sent the appointments.

The officers who have received appointments in this connection are the members of the motorcycle detachment, D. M. Lynch, A. W. Hunter, C. Hamilton, B. J. Judge, F. H. Murphy, W. L. Klvian, M. J. Connors and Chauffeurs F. A. Cotter, C. Brown, W. G. Morse, L. A. Hoban and J. B. Maloney.

Auto Needs

That Add to the Pleasure

Auto Body Polish 50c up

Oil Cans, Measures and Funnels 50c up

Stop and Spot Lights $3.50 up

Luggage and Tire Covers

Radiator Cement 50c up

Wool and Feather Dusters 50c up

CUSHION, TIRE AND SPRING COVERS

Ford Coupe and Sedan Carpets—Carpets for Other Cars Made to Order

DONOVAN HARNESS AND AUTO SUPPLY CO.

Market and Palmer Streets

Auto Supplies

PELTON-O'HEIR CO.

7-9 HURD STREET — TEL. 6340

REAR STOP LIGHTS $1.50

You don't always have time to signal the car in back. These rear stop signals are always on the job automatically.

WALKER-JOHNSON TRUCKS

SPECIFICATIONS OF MODEL B 3-TON

Motor	Buda; four cylinder, three point suspension; Bore 4¼-in., Stroke 6½-in., Horse power 28.9.
Speed	Sealed governor limits motor speed to 1440 R. P. M. and truck speed to sixteen miles per hour.
Lubrication	Force-feed; oil all main and connecting rod bearings with gear pump. Absolute positive lubrication.
Cooling	Centrifugal pump circulating water through water jacket and a very liberal and efficient tubular radiator of our own design.
Carburetor	Zenith: Double jet carburetor with no adjustments
Clutch	Fuller or Brown-Lipe; Multiple disc, dry plate raybestos against steel plates. No oil required.
Ignition	Eisemann high tension magneto of variable spark type.
Governor	Pierce, centrifugal, running in oil, driven by solid shaft from the cam shaft.
Control	Left hand drive; center control. Throttle operated by foot or hand. Spark control on steering wheel.
Steering Gear	Ross Steering Gear with inside controls; screw and nut type. 18-inch steering wheel.
Frame	Pressed steel 6 inches deep; 2½ inches wide, ¼ in. thick.
Wheelbase	150-in. standard; 162-in. special.
Brakes	Timken Duplex; both brakes internal expanding.
Axles	Full floating rear axle, Timken-Detroit worm drive with Timken bearings; reduction 8½ to 1. Front; drop forged Timken axle I beam with Timken roller bearings in hubs. Positive locking device for adjustment of all bearings.
Wheels	Extra heavy; 12 spokes in front wheel; 11 spokes in rear, 2½ inches square.
Drive Springs	Hotchkiss improved, with extra heavy springs and frame hangers. Semi-elliptic; front and rear. Special heat treated. Front spring 2½-in.x39½-in. with eight leaves. Rear spring 3-in.x52-in. with sixteen leaves.
Universal Joints	Spicer joints. Two joints on each propeller shaft.
Gasoline Supply	Gravity feed; Pressed steel tank, twenty gallon capacity. 36-in.x4-in. solid on front, 36-in.x8-in. solid on rear. Pneumatic tires furnished at extra cost.
Tires	
Regular Equipment	All weather enclosed cab, two gas head lamps, presto tank, oil tail lamps, mechanical horn, complete set of tools, jack and number plate holders.
Chassis Weight	6200 pounds.

CHARLES L. KELLY

District Representative

WALKER-JOHNSON TRUCK COMPANY

TEL. 1410 — MERRIMACK SQUARE GARAGE, LOWELL

WHERE TO BUY **Automobiles and Accessories**

A.A.A. Abandon the idea that you cannot buy Auto Supplies as cheap in Lowell as elsewhere by trading at the Boston Auto Supply Company.

Auto Tops Made and recovered, auto curtains and doors to order; also full line of greases, oils and sundries. Donovan Harness Co., Market st.

INDIAN

The government's war motorcycle. Bicycles, parts repairing. Geo. H. Bachelder Est., F. G. Ave.

Anderson's Tire Shop

Tires and Supplies. Vulcanizing guaranteed. Quick service. Prices reasonable. If in trouble on the road, we come to your aid. Tel. 1521-W. 41 John st.

Boland & Canney

Jimmie and Ralph

Tires and Auto Accessories

149 Dutton St.

FREE!

Effective Today, and continuing for a limited period, we are prepared to give with each regular Vacuum Cup Tire Purchased

FREE ONE "TON TESTED" TUBE OF CORRESPONDING SIZE FREE

Important—The duplex tread of Vacuum Cup Tires is composed of the regular tread of extra thickness, as compared with ordinary casings, plus the additional service and safety of the hundreds of heavy Vacuum Cups on each Vacuum Cup Tire.

This duplex tread, combined with extra plies of the highest quality fabric obtainable, insures the added service and comfort for which Vacuum Cup Tires are famous.

Here are a few prices of the popular sizes:

	Cord	Fabric
30x3½	$18.50	$13.95
31x4	29.50	21.75
32x4	32.50	24.75
33x4	33.50	25.95
34x4½	43.95	
35x5	54.80	

Less 10 Per Cent. for Cash Only

Get the Latest Price List—You Will Be Agreeably Surprised

BOSTON AUTO SUPPLY CO.

96 BRIDGE ST. — Telephone 3605

The path of satisfaction leads to our door

't Will Pay You to Get THE SUN Classified Ad Habit

LAWRENCE MILL MEN CLAIM STONES HURLED

LAWRENCE, May 17.—Several hundred pickets congregated in the vicinity of the Monomac Spinning Co., early today and hooted and jeered the few workers who went into the mill. According to officials of the mill stones were hurled, but as far as is known nobody was hurt. The mill officials also stated that the number of police in the vicinity was not large enough to handle the situation. At police headquarters, it was said that there were a number of pickets out but that there was no semblance of trouble. No stone throwing or attempted assaults of any nature were brought to the attention of the authorities, the police said.

SESSION OF DISTRICT COURT BRIEF TODAY

A brief session of district court today was featured by the trial of several cases in which serious charges were involved, including three for illegal keeping of liquor. Two defendants in liquor cases contributed $100 each, while the third received a continuance.

The case of Paul Hodges, a 15-year-old boy who was arrested late yesterday on a forgery charge, was continued until Friday of this week. Young Hodges was taken into custody by Inspector Walsh, charged with passing several checks to which he had forged the name of Abel R. Campbell. Four or five of these checks, at least, varying from $5 to $25, are said to have been passed by the youth, who in one case sent a 9-year-old boy into a store, in an effort to turn one of the checks into money.

In learning that the boy had driven into Manahan street with a horse and wagon, where he stopped to talk with some friends, the inspector visited the place in a police auto and made the arrest.

John Courtney, a clerk in a near-beer saloon, raided recently, pleaded guilty to a charge of illegal keeping of liquor, and paid a fine of $100.

Joseph J. Reggo, whose tenement and cellar at 120 Shaw street was raided yesterday, pleaded guilty to an illegal keeping charge and contributed $100.

William J. McGlinchey, charged with illegal keeping, was continued until May 27.

James McWilliams and Horace Trudel were at first charged with larceny of property of their employer, Mr. Pearson, to the value of $60. The employer today withdrew the larceny charge against McWilliams and entered another of receiving stolen property. He asked for leniency in the case of Trudel. McWilliams was sentenced to three months in the house of correction and entered an appeal, while Trudel was given a two months' suspended sentence in the same institution. Trudel was a chauffeur for Mr. Pearson and took the stolen property, consisting of painting supplies, to the home of McWilliams, with alleged intent to sell same.

William C. Emerson and Mary Levesque appeared before the court on a statutory offence charge. The couple entered a plea of not guilty and were continued until May 23, under bonds of $100 each.

The case of William Goodrich for non-support, continued since April 25, was recontinued until June 17.

Charged with drunkenness, Hugh McKenney said that he was about to enter a local hospital for treatment. Judge Enright ordered a year's suspended sentence to the state farm. He was told that he must remain at the hospital or suspension would be revoked.

William Lally appeared on a drunkenness charge and at his wife's request received one more chance, with a suspended sentence of two months in the house of correction as an incentive.

MASS. HOUSE ADVANCES PENSION BILL

BOSTON, May 17.—The Massachusetts house of representatives yesterday ordered to a third reading by a voice vote the bill providing retirement allowances based on annuity and pension contributions for employes of the city of Boston and Suffolk county. It rejected amendments proposed by the committee on counties which would have exempted from the provisions of the act policemen, firemen and school teachers. The measure as it now stands is in the form approved by the Boston Finance commission and Boston chamber of commerce.

Mr. Webster of Boxford opened the debate by opposing the amendments. He asserted the bill provides a much better system for the police, firemen and school teachers than exists at present.

Mr. Adlow of Boston condemned the amendments, and Mr. Brier of Boston declared "only a small portion of the teachers oppose the bill."

of the committee on ocunties, declared that "hundreds of school teachers oppose the bill." He insisted that "policemen and firemen, who risk their lives ought to retain their non-contributory pensions."

Mr. Shattuck of Boston opposed the amendments. The bill, he said, "requires a pay-as-you-go policy, is absolutely equitable and does not apply to any present employe who does not wish to come in."

The amendments were rejected by a voice vote and the bill was ordered to a third reading without division.

The house adopted an order authorizing the attorney general to bring suit to test the constitutionality of the Sheppard-Towner act.

Mr. Sawyer of Ware offered an order for the creation of a special commission to consist of two senators, two representatives and the department of labor and industries to investigate the condition of the textile industry and to report to the governor and council not later than Aug. 1. The order was referred to the committee on rules.

ELEPHANT ON RAMPAGE

"Tusko" Hurls Keeper in Air, Wrecks Autos and Turns Dance Into Riot

TACOMA, Washn., May 17.—"Tusko," described as the largest elephant in captivity, is reported in a despatch to the Ledger today as peacefully consuming his fodder with a circus at Bellingham, Washn., after an afternoon, night and morning of rampage that stretched for 30 miles, from Sedro Woolley, Washn.

Tusko hurled his keeper, H. Hendrickson, 30 feet in the air. Several of Hendrickson's ribs were broken. Tusko, proceeding through the streets of Sedro Wooley, capsized three automobiles and turned a dance into a riot. Then he headed for the hills.

Flattened fences and orchards and calls from excited farmers and loggers betrayed Tusko's line of flight to several hundred men and boys in pursuit. At one logging camp Tusko uprooted three telephone poles.

After breaking into a barn Tusko ate his fill and then proceeded onward. At dark Monday the several hundred pursuers camped in the woods, taking up the trail at daybreak yesterday.

In a valley known as "The Garden of Eden" Tusko, as calmly and as suddenly as the spirit of rampage had possessed him, sauntered up to two other elephants that had been included among his pursuers, and meekly permitted his recapture.

James I found money for the colonization of Virginia by means of a lottery.

"Mothers of the World"

Choose from this book of beautiful carriages the loveliest one for Your Baby!

Send for this *Free* book of wonderful baby carriages. Learn how beautiful they are—flawlessly woven of finest wickers.

Read of Marshall B. Lloyd's inventions of a new method and loom for producing Baby Carriages and Wicker Furniture thirty times faster and finer than hand weaving. Learn how they cut labor costs, enabling us to use the finest wickers, add the latest refinements and still sell our wicker products at very moderate prices.

Your Baby deserves one of these carriages.

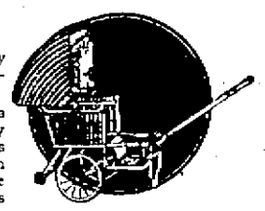

Send for this book of Lloyd Loom Woven Baby Carriages and Furniture and dealer's name.

Pat. Process **Lloyd LOOM Products**

Baby Carriages & Furniture

The Lloyd Manufacturing Company
(Heywood-Wakefield Co.)
Menominee, Mich.

The Lloyd Manufacturing Company
(Heywood-Wakefield Co.)
Dept. F, Menominee, Mich.
Please send me your booklet, "Mothers of the World," telling about the remarkable inventions which made possible the beautiful Lloyd Loom Woven Baby Carriages and Furniture; illustrating many charming styles.

Name.....
Street.....
City.....State.....

Spring Medicine

Hood's Sarsaparilla

Purifies the Blood

Takes 10 Years From the Age

Graying hair ages a young face and makes you seem middle aged even when it is premature. Restore it to its original natural color and look 10 years younger. This is simple, sure and easy, no risk of the streaked, discolored, freakish hair which is worse than gray. Nothing to wash or rub off.

Mail coupon for free trial bottle of Mary T. Goldman's Hair Color Restorer, a clear, colorless liquid, clean as water. Be sure to state exactly the natural color of your hair. Better, enclose a lock in your letter. Test as directed on single lock and abide by results. Then get full-sized bottle at druggist or direct.

Mary T. Goldman, 6060 Goldman Bldg., St. Paul, Minn.
Please send me your FREE trial bottle of Mary T. Goldman's Hair Color Restorer. The natural color of my hair is black..... jet black..... dark brown..... medium brown..... light brown.....
Name .....
Address .....
Please print your name and address.

(From Sunday's Telegram)

A FIRE AT OLD DEPOT

Blaze Which Starts in Printing Establishment Threatens Old B. & M. Station

A fire, which for a time seemed rather formidable, broke out about 6 o'clock last evening in a room occupied by Sullivan Brothers, the printers, on the second floor of the old Boston & Maine building on Central street. The room in question was used for casting metal blocks for linotype machines, and also contained a large supply of stock and some finished work.

This room was a veritable furnace when the firemen arrived, and the flames worked their way into the attic above, smoke pouring out of the towers at either end of the building, but in greatest volume at the north end. The firemen were directed to an opening to the attic by Agent C. F. Richardson of the Humane society, whose office is directly across the hall from the room in which the fire started and after about a half an hour's work there was no further trace of fire or smoke.

Edwin A. Simpson, the owner of the building, was not prepared to estimate his loss, neither were Sullivan Brothers. The latter were quite hard hit, however, by the complete loss of the stock in the room where the fire was located, as well as some finished jobs.

The Lowell Humane society office was wet down and the violin establishment of George E. Bryant suffered to some extent from water. To what extent the instruments might be damaged by water, Fred E. Bryant, son of the proprietor, was unable to state.

None of the establishments on the street floor appeared to have suffered by fire and water and all were doing business as usual last night.

NOTICE

The fire which entirely destroyed our stockroom last Saturday night has not in any way affected our service.

Fortunately, for us, the firemen successfully confined the flames to this room, thereby protecting both our pressrooms and our composing room. This effective fire-fighting enables us to still render that efficient service which has materially helped our growth in the local printing field.

SULLIVAN BROS.

PRINTERS

238 Central St. Tel. 4520

"THE HOME OF SERVICE"

We take this opportunity of publicly thanking the Mahoney Printing Co. of 470-472 Merrimack St. for its kind offer of the use of its entire plant, if necessary.

KASINO TO OPEN DANCE FLOOR TONIGHT

Summer dancing at the Kasino begins tonight, and it is anticipated that local dancers will flock to Lowell's favorite summer dance pavilion in large numbers. Everything will be ready for their entertainment and the management promises that all details have been as carefully arranged as in other years. An orchestra of eight pieces will be on hand with the latest and best popular music. The expanse of floor space, newly prepared for dancing and affording ample room for the accommodation of hundreds, assures patrons of plenty of comfort and the up-to-date equipment of the Kasino lends an effect which makes the management confident of a most successful season.

The flag of the German republic has never been flown in some parts of Germany.

Valuable new drug plants have been found by explorers in the Amazon river basin.

Cabinet Defeat Serious Blow

Continued

government's action, and announcement to the house this afternoon.

The defeat was not on the actual question of whether teachers should contribute five per cent. of their salaries to the superannuation fund, a saving to the government of less than 2,800,000 pounds yearly, but on Lord Robert Cecil's motion to adjourn the debate. Mr. Chamberlain was warned by many of his party that they would vote against him, but he declined to budge.

The Asquithians and Laborites freely accused the government of breach of faith with the teachers. It seemed needless for the government to take the stand it did against Lord Cecil's motion, which many considered an easy way of retreat. The balance of opinion, however, last night was that the government will not resign.

The defeat was the third the government has met, and the more it was discussed last night the greater was the mystification of the leaders. It was considered by some that Mr. Chamberlain either made a bad miscalculation or that he was courting defeat.

One suggestion was that Rt. Hon. H. A. L. Fisher, president of the board of education, may resign.

Coming after the refusal of the United States to attend The Hague conference and the apparent collapse of the Genoa conference, it was regarded in the house of commons that this was a bad day for Premier Lloyd George.

If Back Hurts or Bladder Bothers

Be careful what you take for your Kidney, Bladder or Urinary troubles. Remember that Dr. Carey's PRESCRIPTION NO. 777 is absolutely free from dangerous drugs and has had 50 years of success for Kidney and Bladder troubles. Sure relief or money back on large bottle. Fred Howard, 197 Central street, A. W. Dows' drug store and all good druggists have it.—Adv.

Macartney's 13TH ANNIVERSARY SALE

Ends SATURDAY

BARGAINS IN ALL DEPARTMENTS

Men's Suits

$14.75 $17.75 $19.75 $21.50

And Up

MEN'S FURNISHINGS

SHIRTS 85c, $1.29, $1.65, $2.95 and up

UNION SUITS 2 for $1.00, 69c, 85c, $1.19

HOSIERY 2 for 25c, 25c, 29c and up

NECKWEAR 25c, 45c, 79c, $1.19

BOYS' DEPARTMENT

Bargains throughout this entire department

SAVE MONEY BY TAKING ADVANTAGE OF THIS SALE

MACARTNEY'S

72 MERRIMACK STREET LOWELL

Are You in Close Personal Touch with Your Banker?

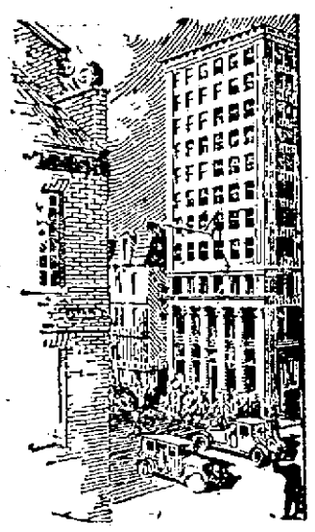

IN the rapid expansion of banking institutions there is often lost that intimate personal touch between banker and depositor so valuable in financial intercourse.

Throughout its one hundred and thirty years of service the officials of this bank have endeavored to direct its growth along the lines of greatest strength without sacrificing the helpful, personal contact which has always characterized its relations with its customers.

Today the National Union Bank is strong enough to further the interests of its largest depositor efficiently and judiciously, and yet the smallest depositor finds here a readiness to help and an eagerness to serve which mark this bank as peculiarly his own.

Chartered 1792

National Union Bank
Boston

Actor Acquitted of Manslaughter

LOS ANGELES, May 17.—Eddie Borden, vaudeville actor, was acquitted in the superior court yesterday, on a charge of manslaughter, growing out of the death of Mrs. Margaret M. Cassidy, a motion picture actress, who was struck by an automobile driven by Borden, near Los Angeles, last fall.

Minister to Hungary Presents Credentials

BUDAPEST, May 17. (By the Associated Press.)—Theodore Brentano, United States minister to Hungary, presented his credentials today to Admiral Horthy, the regent.

Grandstand is Condemned

Continued

in their present condition they constitute a menace to public safety and the owners of the property, James J. Kennedy and Peter Roche, were notified that they must be torn down and removed from the premises before the park is again let.

The condemnation of the stands, coming on the day of the Lowell High-Fitchburg High baseball game, scheduled for Spalding park at 3 p. m., caused some apprehension in the minds of the local school authorities as to the playing of the game as per arrangements.

Headmaster Henry H. Harris said, however, that the game would be played as planned and, if necessary, the spectators would be obliged to stand to watch the contest. He did not understand that the grounds had been condemned, although the grandstand and bleachers cannot be used.

Supt. Connor's action has come after a thorough inspection of the property, following a request from the school department that investigation be made in anticipation of the crowd that was sure to flock to the park for the annual big school field day exercises.

Supt. Connor previously has said that the stands could not be used on field day unless thoroughly reconstructed and as it is believed that the owners did not feel such an expense was justified, condemnation has followed.

It is not likely that the plant, built years ago when New England league baseball flourished in Lowell, will ever be reconstructed and it would not be surprising if the board of health now should act favorably on a petition before them to allow the park to become a burial ground for Polish people.

In late years, or, in fact, for quite some time, the park has been a losing proposition. It is too far removed from the centre of the city to attract large crowds and as it did not provide any annual revenue to his owners, naturally, there was no incentive to look after its up-keep. The result has been a steady deterioration and decay, with the chances now that the park will slip out of the sporting circle it graced in other years.

ECZEMA IN RASH ON CHILD'S CHIN

And Throat. Turned To Sore Eruptions. Itched and Burned. Cuticura Healed.

"When my little girl was two years old eczema broke out on her throat and chin in a rash which later turned to sore eruptions. It itched and burned and at night I had to tie cloth over her hands to keep her from scratching.

"The trouble lasted about five months. We began using Cuticura Soap and Ointment and she was healed after using four cakes of Cuticura Soap and three boxes of Ointment." (Signed) Mrs. I. J. Marshall, 280 Second St., Albany, N. Y.

Use Cuticura for all toilet purposes.

Sample Each Free by Mail. Address: "Cuticura Laboratories, Dept. X, Malden 48, Mass." Sold everywhere. Soap 25c. Ointment 25 and 50c. Talcum 25c. Cuticura Soap shaves without mug.

4 Suspected Burglars Caught

Continued

fourth story window of the building. Suddenly they were attacked in the dark. They returned the fire.

Two of the burglars were caught on the fourth floor. The other two, sliding down the elevator cables, were overpowered in the basement.

The robbers were believed to have been after $120,000 reported to be stored every Tuesday night in a safe in the dry goods house of Calhoun, Robbins & Co. The building is protected by burglar alarm systems.

The detectives were said to have received a tip two weeks ago that crooks were planning an elaborate raid on rich textile concerns in the block. After allowing the robbers plenty of time to bore through the side of the building, the detectives found on the top floor a tunnel partly bored into the wall, and a burglar outfit, including dynamite, nitroglycerine and storage batteries with wires attached for setting off the blast. Near the spot where the dynamite had been inserted were blood-stains.

In the three minutes that elapsed from the time the police smashed into the ground floor, the crooks had disappeared. A crowd of several thousand watched the police at work with flashlights and gas torches, scouring every building in the block from cellar to roof.

The prisoners gave their names as David Beltzer, a clerk; Abraham Finkel, tailor; Lewis Ruben, "operator," and Hendri Van Gulck, waiter. Beltzer, who was shot during his attempt to get away, was taken to a hospital.

The other men were put in the usual morning lineup for detectives at headquarters and the officers said all were recognized as old offenders.

Auto Parade Through City

Continued

they did not stray from the straight and narrow path along the way.

Headed by a detachment from the local police motor-cycle squad the long line of machines, about 70 in number, proceeded into the city, up Merrimack street and out over the Pawtucket boulevard to the Vesper club. A buffet luncheon was served in the club bungalow at 1 o'clock.

Following the luncheon, Major Walter R. Joyes took the center of the stage and announced the program for the afternoon. It included a triangular golf match between teams from the three cities, track sports, a baseball game and a tug-o'-war.

Following a strenuous matinee the Rotarians will gather about the clubhouse to listen to a fine concert by Miner-Doyle's orchestra. At 7 o'clock dinner will be served, with 160 places set. The after-dinner program will be an elaborate one. Armondo Bosal La Scala of the opera company of Milan, Italy, a well known opera singer, will entertain with a group of Italian songs. Other numbers will consist of stunts by the Lawrence and Haverhill members. The prizes for the afternoon athletic contests will be announced by H. Hutchins Parker, president of the local club who will preside over the gathering.

The outing today is the result of an attendance contest in which the Lawrence and Lowell clubs took part during the winter months. It was agreed that the club showing the best attendance figures would be feted by the losing club. Lowell's attendance record was about 2 per cent. lower than that of the Lawrence club. The Haverhill club took no part in the contest but expressed a desire to be present at the outing.

The Lowell committee in charge of the outing consisted of Dr. Herbert E. Davis, chairman; Alvah H. Weaver, Gardner Macartney, Royal P. White, W. N. Goodell, Benjamin Pouzzner, Mark Cole, Paul B. Chandler and Leroy Pacheris.

DYE FADED WRAP SKIRT, DRESS IN DIAMOND DYES

Each package of "Diamond Dyes" contains directions so simple any woman can dye or tint her old worn, faded things new. Even if she has never dyed before, she can put a rich, fadeless color into shabby skirts, dresses, waists coats, stockings, sweaters, coverings, draperies, hangings, everything. Buy Diamond Dyes—no other kind—then perfect home dyeing is guaranteed. Just tell your druggist whether the material you wish to dye is wool or silk, or whether it is linen, cotton, or mixed goods. Diamond Dyes never streak, spot, fade, or run.—Adv.

BLADIES' OUTFITTERS — THE STORE AHEAD — BLADIES' OUTFITTERS

3-HOUR SALE

THURSDAY, 9 A. M. to 12 Noon

To Crowd a Full Day's Business Into 3 Hours We Offer These Values

Fine Wool
Jersey Suits

Not the ordinary kind, but fine, all wool jersey in newest styles and colors.

$5.50

Expert tailoring—Norfolk, straight line and Tuxedo styles. Full cut sizes.

Suits that are desirable for most every ordinary occasion. Reasonable and durable, combined with style. The new colors are navy, copen, tan, rookey and many others; belted and pocketed; sizes to 44—a rare value at $5.50.

Madam! Did You Ever Dream of
A New Skirt at $1.00

Yes, it's an honest fact. Fine skirts that you'd consider a marvel at five times this price.

$1

Only 130 in the lot—1 to a customer

Tricolette, Serge, Tricotine, Velour, Baronette Satin and others. Plaids, checks, colors. All sizes. Choose now at $1.00. Come early.

Just Received! 100 New
SPORT COATS

Of camel's hair, tweed, herringbone and Polo cloth, half silk lined.

$8.90

Nobby slash and patch pockets, with large buttons—novelty pleats—trimmed and set off with rows of buttons, silk tassels on belts, pleated back and front, roll cuffs with buttons and a score of other styles. All colors and sizes.

Here's Just 50
Suits
To Go at
$5.50

Suits that will actually surprise you. Odds and ends of very fine materials and styles. In all sizes and colors. Pick your choice while 50 lasts at $5.50

SURPRISE BASEMENT

One Lot of Very Fine Looking
Silk Dresses $3

And what a host of pretty styles and colors! About 60 in the lot, among which are many very high grade dresses of real high pricings. Choose early while they last at $3.00. Sizes to 38 only.

WOMEN'S **House Dresses** Many colors, in Billie Burke and tie-back styles, all sizes. **88c**

Children's GINGHAM DRESSES Newest patterns. **99c**

Children's HOSE Black and brown, sizes to 10. **10c**

Women's HOSE Fibre, Silk and mercerized lisle, black, white, grey, cordovan **37c**

Handsome New
Blouses
95c

Of voile, batiste, lawn and dimity, in a host of very pretty styles also the popular Vandyke frilled models, all sizes.

BLADIES' OUTFITTERS

94 MERRIMACK ST. Store Ahead 45-49 MIDDLE ST.

A. G. POLLARD CO.

THE STORE FOR THRIFTY PEOPLE

A Special Benefit In Getting Your New Nemo Corset This Week!

Miss M. E. Cannon

Consultant Corsetiere of the Nemo Hygienic-Fashion Institute of New York.

Is Here and will supervise every fitting!

No detail too small to escape her notice. No corset problem that she does not solve to the joy of the erstwhile troubled woman. If you have never worn a Nemo—come now and be introduced to its many benefits.

All who were here last year are coming again for her especially skilled and invaluable service.

There is no extra charge for this special service.

Of course Nemo stocks are more than ever replete. Your model. Your size.

Priced $4.00 to $7.75

Third Floor Take Elevator

The Sheet Sale

Two days selling of the damaged Sheets and Pillow Cases leaves only the following sizes for today—If they're right for your needs the prices are extremely low. Hemmed only—Dwight Anchor and Pepperell Brands.

For 69¢ — Sizes 63x90, 63x99 and 72x90; worth $1.49 and $1.69.

For 89¢ — Size 81x90; sold regularly at $1.69.

For $1.10 — Sizes 90x90 and 90x99; first quality; marked $1.89 and $1.98.

Palmer Street Left Aisle

BEGINNING TODAY
A SALE OF

Fine Shirting Madras

AT **19c** YARD

800 yards, in remnants, but can be matched into lengths suitable for **House Dresses, Shirt Waists, Men's Shirts and Boys' Blouses.** In plain white and pleasing color combinations of stripes and checks —36 inches wide.

ON SALE TODAY

Dry Goods Section Basement

Blankets still as soft and fleecy as the day you first tucked them in

YOU had had one pair ruined. Cake soap—rubbing—and your handsome blankets returned to you matted and shrunken—their softness and fleeciness gone.

They could not stand the old stern methods. Wool is more sensitive than any other fabric, and requires more careful laundering. Even the suds from a harsh soap or harsh soap flake will make its delicate scale-like fibres tangle and shrink.

With Lux you need not hesitate to wash your soft, fleecy blankets at the first sign of dinginess.

The creamy, satiny Lux flakes whisk into a thick lather. There is no rubbing to shrink and mat the tiny fibres—not one bit of solid soap to stick to the soft wool and yellow it. Your blankets come from their Lux bath as big and soft as when you put them in.

Your grocer, druggist, or department store has Lux. Lever Bros. Co., Cambridge, Mass.

These woolen manufacturers say "Wash woolens in Lux"

North Star Woolen Mills Co. Makers of fine blankets
Simon Ascher & Co. Ascher's Knit Goods
William Carter Co. Carter's Knit Goods
Jaeger's Woolens Smart Sports Woolens

LUX

THE LOWELL SUN

JOHN H. HARRINGTON, Proprietor

SUN BUILDING, MERRIMACK SQUARE, LOWELL, MASS.

Member of the Associated Press

The Associated Press is exclusively entitled to the use for republication of all news dispatches credited to it or not otherwise credited in this paper and also the local news published herein.

GENOA CONFERENCE

Now that the Genoa conference has practically failed in its aims to harmonize the various nations on some sort of common policy for their mutual benefit, an adjournment is to be taken to the Hague. When this decision was reached, it was assumed that the United States might be induced to join the other conferees, in formulating international policies that would meet the acceptance of the powers who thus far have failed to be reconciled.

The United States is asked to participate in a commission chosen to deal with the Russian situation. It was hardly expected that we would enter a conference of the powers at the Hague after refusing to take part in the Genoa conference. Despite all contradictions and the instant decision reported from Washington that the invitation was rejected, the conferees at Genoa received the information that the United States had a plan of settlement which was put in this form:

"First, the Russo-German treaty and all others of an economic nature are to be wiped out;

"Second, a financial commission is to be formed;

"Third, this commission is to undertake to superintend the giving of credits and to control the flow of foreign capital to Russia;

"Fourth, all nations agree not to make separate agreements with Russia."

While this formula was unofficial, it was circulated freely as that favored by this country and the one that would be advocated if we should agree to participate at The Hague.

But the prompt announcement that we should not take any part in The Hague conference, has almost blasted the hopes of Lloyd George, Premier Barthou of France and others who wanted to see some arrangement that would place Russia and Germany under some international control.

Russia wants complete recognition, arguing that as the successor to the government of the czar, if the Soviet or Bolshevik regime should assume responsibility for the Russian debts, it is surely entitled to recognition as a stable government.

The report of the Russian delegates was almost insulting in its boldness and spirit of bravado. They insisted upon Russia being dealt with in all respects as coequal with the greatest of the others represented. The highest claims are made for the soviet regime despite the fact that it has destroyed Russian industries, trade and transportation, has abolished capital and substituted methods that have brought widespread famine which has already numbered millions of victims and that would have had much more terrible ravages, but for the aid from America. If it comes to a point where the United States will be asked to assist as an adviser in a difficult situation and where our assistance may result in averting war and salvaging civilization, then we may possibly lend a hand. It must be remembered that any long continued wrangling and turmoil in Europe will have a bad effect upon this country; and hence we have a selfish reason for urging or even helping to frame a basis of lasting peace in Europe. It seems that the policy outlined as American would solve the difficulties involved; but if fathered by this country it would make both Germany and Russia our deadly enemies. England and Italy want to make individual trade agreements with Russia. France is opposed to this, although in regard to the enforcement of the Versailles treaty against Germany, she insists upon being free to use military force to compel Germany to pay. Meantime Germany wants a loan and so does Russia. The latter, too, wants Germany to supply arms for her Red army so that there are some very tangled skeins to unravel at The Hague. Lloyd George is so sick of it all, he says he will not attend The Hague, but if he can induce the United States to join, he will gladly do what he can to reach an understanding that will bring peace and harmony to Europe.

SCHOOL HISTORIES CONDEMNED

In New York a commission of twenty-one teachers appointed to pass upon certain school histories said to be in some manner objectionable, has reported and condemns such text books in history as revile or discredit our American patriots. Here, for example, are objectionable statements from histories adopted for study by the children of New York:

"Jefferson was a demagogue, a liar and an atheist.

"John Hancock was a smuggler.

"Samuel Adams was a political boss."

The commission very wisely decides that statements reflecting upon the character or probity of our national leaders or the founders of the republic are out of place in a school textbook. Besides, some of these histories have illustrations that are offensive and unfit for presentation to school children.

In view of these facts the work of the New York commission will prove beneficial to other cities that object to having our ideal heroes and patriots assailed by writers of foreign sympathies or else who deal with them from the critical viewpoint instead of presenting the good they accomplished.

The question is whether these objectionable histories have been imposed upon the American public as propaganda intended to belittle our own patriots and extol those of another country; but the commission finds no proof of the propaganda claim, although the authors in several cases acknowledged that they wrote with the aim of bringing about more cordial relations between the United States and England.

The report of this commission is a valuable document in its relation to what is properly included in historical textbooks. One of the objections raised is directed against the discussion of controversial topics, of which a fair presentation of the essential facts involved requires far more space than is available within the limited pages of a textbook. Such are the factional issues of the Jacksonian period and the financial policies of Alexander Hamilton. Another objectionable feature is the use of the history textbook by the writer to exploit his personal beliefs and opinions. Such writers fail to realize that the value of a history is largely determined by the presentation of material that makes for good American citizenship.

These principles of censorship as applied to the school histories of New York will doubtless be widely endorsed and will thus have the effect of eliminating many histories that are wholly unfitted for any American school. No history that stigmatizes Thomas Jefferson in the language quoted above should be tolerated in any school, or indeed in any home in this country.

CHILD LABOR LAWS

Considerable surprise is felt over the decision of the supreme court of the United States to the effect that the child labor law passed by congress in 1919 has been declared unconstitutional and yet the logic of the decision is plain to everybody.

The court holds that a tax of 10 per cent. on the profits of any business in which child labor is employed, is an unwarranted abuse of the taxing power to prevent the employment of children in work or industries likely to stunt their growth.

The purpose of the law is good; but this method of effecting the object in view is in open contravention of the constitution. Chief Justice Taft, who delivered the opinion, said that the prohibitory and regulatory effect and purpose of the law are palpable.

The object sought is one which is outside the legal powers of congress because included in the police powers of the states.

In this connection Justice Taft made a most significant statement when he said: "To give such magic to the word 'tax' as provided in this act, would be to break down all constitutional limitations of the powers of congress and completely wipe out the sovereignty of the states."

Here, then, is a sample of the manner in which state rights would be nullified by congress were it not for the protection afforded by the supreme court in declaring invalid such laws as are brought before it as of questionable constitutionality. This is the second child labor law to be declared void. The other barred the products of child labor from interstate commerce. The object of all these laws was to prohibit the southern states from allowing children under fourteen to be enslaved by continuous work for ten or eleven hours daily in factories, canneries and sweat shops, or employing children under 16 similarly in mines or quarries. The states can put a stop to this abuse if they see fit; but the south shows no desire to enact any legislation of the kind. That is why congress tries to impose such laws to save the children and prevent unfair competition between the mills of the north and those of the south. Thus the child labor problem is still unsolved and will remain so until the states themselves see the wisdom of adopting laws such as we have in Massachusetts governing the employment of children.

In reference to this idea of letting a contract for technical street work to a company that has never done any such work, Pope offers good advice in the following:

"Be not the first by whom the new is tried
Nor yet the last to lay the old aside."

Our congratulations to Rt. Rev. Edward P. Allen on the observance of his silver anniversary. Bishop Allen is a native of Lowell who is highly esteemed by all who know him. He is a zealous worker in the vineyard of the Master.

Still forest fires are threatening some of the neighboring towns. These fires don't start from spontaneous combustion. Not all the preaching and warnings are sufficient to cause boys, hunters and campers to be more careful.

Now that the bill for collision insurance on the park department auto is held up, let the same treatment be accorded all the other departments that have similar insurance for their motor vehicles.

Keep within the white traffic lines at Merrimack square and you will have less danger of being hit by an auto. Stop the diagonal crossing of streets. It is dangerous, especially at Merrimack square.

Not for a minor defeat will the Lloyd George ministry resign. England has no man who could take the present premier's place with anything like his ability.

That idea of a summer camp for undersized and defective children would be a desirable feature if it could be confined to those who need such treatment.

Through a tip from a telephone operator, the police arrest a murder suspect. Thus the telephone operators, like the newspaper reporters, often assist the police.

Ex-Mayor Thompson declines the offer of nomination for assessor said to have been offered him by Mayor Brown. Thompson must have read that fable entitled "The Spider and the Fly."

Seeing that the European powers are talking peace, little Chili and Peru are trying to get up some mock heroics to engage the attention of the world.

Adventists attack the Sunday Blue laws. The best way to secure the repeal of a bad law is to enforce it.

SEEN AND HEARD

Daylight saving just makes some people tired an hour earlier.

A man in the back row just rose to remark that the head of the transgressor is hard.

The annual race between the weeds and vegetables now is on, with the cabbage and lettuce trying to get ahead. (Contributed).

When the new traffic beacons are installed, what will become of the lanterns? They will be missed, for the new guide lights cannot be knocked over.

Hard Boiled!

Two negroes were lying behind a packing case on the docks at Brest taking the labor out of the alleged labor battalion. Said one boastfully: "Boy, Ah comes f'um a tough breed. Mah ole man done cut his nails wif a ax an' brush his teef wif a file."

"Huh, ain't so tough. Mah ole man am a plumber, an' twice a week he done shave hisself wif a blow torch."

A Word a Day

Today's word is debilitate.

It is pronounced—de-bill-i-tayt with accent on the second syllable.

It means—to weaken.

It comes from—Latin "debilitas," weakness.

Companion words—debilitation, debilitant.

It is used like this—"Overwork and overeating debilitate the body.

In New York City

One child is born here every four minutes.

A big ship arrives or leaves every 55 minutes.

One couple is married every 3¾ minutes.

One new building is completed every 21 minutes.

One new business is started every 25 minutes.

3267 vehicles pass Columbus Circle every hour.

13,500 elevators carry 6,000,000 people each day.

238,440 eggs are eaten every hour.

$1,750,000 worth of food is consumed each day.

Dog-Gone Late!

The little suburb of Mudville cannot by any stretch of the imagination be considered a busy place. The railway upholds the reputation of the village.

A visitor to Mudville realized this recently after waiting four hours for an overdue train. He approached the station master.

"Isn't the train coming soon?" he inquired, mildly. Just at that moment a dog came trotting up the line and a glad smile illuminated the station master's face.

"O, yes, sir," replied the official. "It'll be getting here now. Here comes the engineer's dog."

The Higher the Fever

An invalid who had spent a long time over his convalescence in a hospital, where he was extremely comfortable, was warned that soon he would have to be removed. So he conceived a plan by which his retention in such pleasant surroundings could be secured.

While his temperature was being taken and the nurse's attention was centered on the next patient, he removed the thermometer from his mouth and rubbed it hard on his sleeve.

The nurse, returning to him, looked at the thermometer and murmured: "Poor fellow," and went to report. Later she returned and announced that the patient would have to leave that day.

"But, nurse," protested the man, "my temperature was up again this morning."

In a sweet voice, nurse answered: "Yes, that's right; up to 140. That's why they're moving you; you're dead."

Reform

To make this world a better place
Should your ambition be,
To raise the fallen, help the weak
And set the bondman free;
To strike at evil everywhere,
Work for the common good,
And influence the wayward ones
To do just as they should.

To lend a hand to those who err,
And show them what to do
To overcome their many faults
And be as good as you;
To try to turn the human race
From envy and from greed;
To make this world a paradise—
Here's hoping you'll succeed.

—Somerville Journal.

CHILE BRINGS UP SHARP ISSUE

WASHINGTON, May 17 (by the Associated Press).—The Chilean-Peruvian conference encountered signs of unpleasant sailing yesterday soon after the two delegations came together.

It is understood a decision was reached by the Chileans to bring the bitterly debated question of the validity of the treaty of Ancon, the real question, to sharp issue at the outset.

Another disturbing element was a reiterated plea by Bolivia that her rights and interests must be considered.

A third much discussed feature was an agreement that whenever a decision is reached on any single issue it is to be embodied immediately in a formal "protocol" duly certified and signed by both sides.

The Chilean plan, it is understood, is to present either tomorrow or on Thursday, a proposal that the question of fulfilling the Tacna-Arica article of the Ancon treaty be debated at once.

It is known that the Peruvian delegation came to Washington convinced that the treaty provision for a plebiscite in Tacna-Arica never could be fulfilled under present conditions.

Bolivia's interest also is a comprehensive readjustment of the settlement following the War of the Pacific, to which she was a party. The Bolivian government sought to be admitted as a member of the Washington conference. Her renewed effort for recognition of her interests was made last night in a statement by Alberto Gutierrez, who is here as an "unofficial observer," saying:

"Any arrangement, compromise or agreement which ignores the just reclamations and the unquestionable rights of Bolivia will be a new cause of unrest and discord in South America."

Neither the Chilean nor Peruvian delegates would comment on the new move by Bolivia.

Caswell Optical Co.
ESTABLISHED 1899
Optometrists and Mfg. Opticians
110 CENTRAL STREET
Near the Strand Theatre

MAN ABOUT TOWN

It may be of some consolation to those who are paying high rents to know that there is at least one landlord in the city of Lowell whose idea is not to squeeze the last cent out of his tenants. Last night while walking through a certain section of Christian Hill I passed a two-family house in the last stages of completion. As I stood admiring the house a man, whom I afterwards found to be the owner, came around and asked me how I liked the place. I said that I thought it looked fine from the outside. He then invited me inside and took me from top to bottom. It was as modern as present architecture could make it. I remarked that he would probably ask about $40 a month rent for the place. His reply was "Goodness no! That's all together too much to ask of anyone. I don't believe in robbing a person." I replied that he could easily get that much for it. He said that he had promised the house to a party when the foundation was put in and that since that time he had received nine offers from people who would pay him from $40 to $45 a month. He concluded by saying that he was not a money-grabber and that all he wanted was a fair return for his money.

It seems to make little difference to some thieves as to the circumstances surrounding their acts. This was brought home to me forcefully last Sunday afternoon. While a certain man, connected with the local postal department, was inside St. Michael's church making the mission, four young men took his brand new touring car. At the close of the exercises the man came out and was dumbfounded to discover the car missing. Hurriedly he got in touch with the police and two inspectors from headquarters were detailed to the case. While the inspectors were on their way from the station to the church, a man on Varnum street telephoned that a car had been abandoned in front of his house. He said that four young men left the car there. The auto was slightly damaged and the gears stripped. The thieves evidently knew the operation of a car pretty thoroughly as the ignition was locked by the owner when he left it. This necessitated the manipulation of the ground wire to get the machine going. The boys forgot to take off the emergency brake and consequently burned the brake bands in addition to the other damage. The owner was satisfied to get back his car without more serious damage being done to it.

Some organization in Lowell, such as the chamber of commerce or the Lowell Advertising club would do the city's reputation a mighty good turn if it could convince touring parties to pass through the heart of the city rather than take the back alleys. It has been brought to my attention that tourists, especially those going to the White mountains who come in from Tewksbury and Andover do not see the more attractive and prosperous part of this city. According to the Blue book routing, parties coming in from the places mentioned are sent down Andover street and out through Appleton. How much better would it be, with all due respect to the aforementioned streets, to have the parties directed down High street to East Merrimack and through the main section of Lowell. From East Merrimack street down, consider the beautiful and impressive structures. There is All Souls church, the Immaculate Conception church, the new Memorial Auditorium, Dana's garage, the new Buick palatial home, The Sun building and so on, up to city hall. From city hall the parties might go up Merrimack street to Pawtucket street. In front of the C.M.A.C. clubhouse they might turn to the right, go over the Moody street bridge and see the fine Textile school buildings. A turn to the left would take them by the Pawtucket falls and to the boulevard. They might get a good view of the beautiful Merrimack which is really a grand sight at these points. It seems a trip as mentioned above would make visitors and passers-through think much more of Lowell than a trip down Appleton street where the dirty old railroad station awaits the city's company. People who want to boost this city should make visitors acquainted with the finer things we have to offer. If organizations are sincere in their declarations they have a chance to prove it by attempting this change or some other which would show off our city.

The wish of many a child was gratified by the recent action of the park department in transferring the city's pony from the park department's stables to the zoo at Fort Hill park. Ever since the weather warmed up a number of children have made daily pilgrimages to the zoo in hopes that they might see the pony. Last season the pony made a great hit with the youngsters and many a child was soothed while in a troubled mood by the promise that it would be taken to the park to see the pretty pony. The pony itself was perfectly willing that the transfer should be made, as it had become a little weary of its confinement in the stable during the pleasant weather.

The dark period, the long "night" of the far north, is reserved by the Eskimo for his holiday.

IT WORKED WONDERFULLY

Have you noticed the number of persons coughing this Spring, caused by an irritated condition of the chest, bronchial tubes or throat? This coughing is banished by a few doses of Foley's Honey and Tar. Mrs. Anna Stein, 410 Western Ave., Covington, Ky., writes: "Your cough medicine worked wonderfully on our little son. He is subject to bronchitis. The first dose helped him." Good for all sorts of coughs, colds, croup, whooping cough and grip coughs. Burkinshaw Drug Co., 41 Middlesex st.; Fred Howard, 197 Central st.; Sam McCord, 238 Merrimack st. —Adv.

CERTAIN-TEED PORCH and DECK PAINT

Especially made to withstand the hard usage to which it is subjected on porch floors, decks, boats and other surfaces.

Quart, **$1.05**

ARTHUR J. ROUX
147 Market St. Tel. 4115-W
Free City Delivery

"PUSSYFOOT" JOHNSON TO SPEAK HERE

The greatest American advocate of prohibition, "Pussyfoot" Johnson, comes to Lowell next Sunday to speak in the evening at 8 o'clock at the First Congregational church, on his only topic—world wide prohibition.

Fresh from a vigorous tour of India, where he preached his bone-dry doctrine to thousands, "Pussyfoot" is just warming up to his work. He is a splendid type of man, a sportsman in England, rugged and willing to fight for the cause he believes is just. The tragedy of the loss of one eye when overcome by a mob in London, seemed only to intensify his earnestness and the results of that demonstration placed his name upon the lips of people all over the world.

There is not the least doubt that he will literally pack the First church Sunday night, with wets and drys alike.

CHIEF FIRES SHOTS AT FOUR MERCHANTS

NORTHAMPTON, May 17.—Mistaken for bootleggers by Chief of Police Patrick O'Donnell of South Deerfield early yesterday morning, local business men were the target for a fusillade of pistol shots that put four holes in their automobile when they refused to stop on O'Donnell's signal.

O'Donnell, accompanied by two prohibition enforcement officers, attempted to stop the car, occupied by Will and Louis Sherwin, Harry Daniel and R. M. Levy as it passed through the town. Instead of stopping, the driver turned out his lights and increased speed. The shots followed.

The Sherwin party said later, when overtaken by O'Donnell in his own car that they feared a holdup.

MOVES TO DISBAR IN FEDERAL COURT

BOSTON, May 17.—United States Dist. Atty Robert O. Harris yesterday filed with the United States circuit court of appeals a petition calling for the appearance of Daniel H. Coakley before that court to show cause "why he should not be removed from the office of attorney and counselor of this honorable court and why his name should not be stricken from the rolls."

At the same time Mr. Harris filed a similar petition in the federal district court directed to Joseph C. Pelletier.

Text of Coakley Petition

The petition in the Coakley case reads:

"1. That Daniel Henry Coakley of Boston, in said district, was admitted to the bar of this honorable court on Jan. 25, 1911.

"2. That said Coakley was admitted to the bar of the courts of the Commonwealth of Massachusetts on July 9, 1897.

"3. That on April 21, 1922, the supreme judicial court of the Commonwealth of Massachusetts, after giving the said Coakley due notice and a full opportunity to be heard, found that the said Coakley had been guilty of deceit, malpractice and other gross misconduct, therefore on May 12, 1922, removed the said Coakley from the office of attorney of the courts of the Commonwealth of Massachusetts. A certified copy of the opinion of the supreme judicial court, giving the grounds and the reasons of its finding as aforesaid, is hereto annexed and marked 'A.' A certified copy of the order of the said supreme judicial court, removing the said Coakley as aforesaid, is hereto annexed and marked 'B.'

"4. That by reason of these premises, the private character of the professional reputation of the said Coakley is bad and he has become unfitted to continue as an attorney or counselor of this court.

"Wherefore, Robert O. Harris, United States attorney for the said district, prays that this honorable court order the said Coakley to come before it and to show cause, if any there be, why he should not be removed from the office of attorney and counselor of this honorable court, and why his name should not be stricken from its rolls."

The petition in the Pelletier case is identical except for the names and dates.

CLARIDGE RELEASED ON BAIL OF $1000

LAWRENCE, May 17—Paul M. Claridge of Haverhill pleaded not guilty in superior court yesterday afternoon to a charge of manslaughter in causing the death of Herman Taber of Groveland last Saturday morning. He was allowed to depart after his mother, Mrs. Maria F. Claridge, had furnished $100 bonds for his appearance. Claridge was represented by Associate Justice Daniel J. Cavan of Haverhill.

Claridge and Taber went to a dance with two sisters in Groveland last Friday night and while they were returning are said to have had an argument, during which Claridge struck Taber on the jaw. Death is alleged to have been caused by the blow.

The session of superior court came in here yesterday after adjourning Monday in Newburyport, and many cases were disposed of.

The heaviest sentences were imposed upon Prudent Milan and Joseph Rallo of Lynn, each of whom was given from five to seven years in state's prison after they had been found guilty of assaulting and robbing Eli S. Breed of Lynn.

MAJ. GEN. WOOD ASKS TIME BE EXTENDED

WASHINGTON, May 17—Major General Wood, governor general of the Philippines, yesterday cabled Secretary Weeks to request the University of Pennsylvania to extend until next January 1 as the time he shall take his place as provost of the institution. The work he had undertaken in the Philippines, the general said, could not be completed by September 1 without leaving vital features of the reorganization uncompleted.

Mr. Weeks promptly transmitted the message to Senator Pepper and other members of the board of trustees of the university on whose decision rests the final course to be taken by Gen. Wood. Under the original agreement with the university General Wood was to have concluded his service in the islands in time to reach his post at the university September 1.

Berton Braley's Daily Poem

POSSESSIONS

Said Billy McGee, "'Tween me an' John D.
The difference ain't very much;
He's got, it is true—say a billion or two
Of stocks and investments and such;
In fact he can't count the tremendous amount,
While I—well, I haven't a dime;
But this much I know—though John's there with the dough
He can eat but one meal,
He can wear but one suit,
He can read but one book
At a time!"

Said Billy McGee, "I know that John D.
Can buy what he chooses to buy,
But I've figured out beyond any doubt
He can't enjoy life more than I;
For this is a truth and I learned in my youth—
A truth which I hold sublime—
No matter how great is a fellow's estate
He can live in one house,
He can ride in one car
And wear only one hat
At a time!"

Said Billy McGee, "It's plain as can be
I'm just as well off as is John,
For though he can buy a much larger supply
Of things I've looked longingly on,
The fact still remains that for all of his gains
In every old country and clime,
Old John D. and me, which ever it be,
Can eat but one meal
And drink but one drink
And kiss but one girl
At a time!"

(Copyright, 1922, The Lowell Sun)

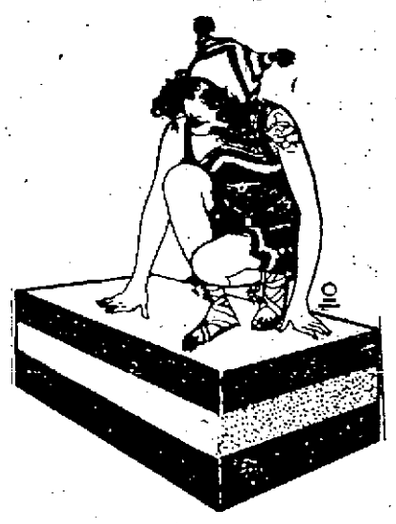

Sharf's Ice Cream

THE FOUNDATION OF SUMMER HEALTH

All of us like SHARF'S ice cream. It is not only Refreshing but Healthful. Children just can't seem to get enough of it—and really there is no more Nutritious food for them to eat. It gives them additional energy and strength, so necessary to their growth and health.

One quart of SHARF'S ice cream is equal to energy food value to 14 Eggs, 3¾ pounds of chicken, or 1 2-3 pounds of beefsteak. These facts show why dealers selling SHARF'S ice cream are buying Quality for their trade.

Consider in addition its wonderful Deliciousness, and there is every reason why people—both young and old—should use liberally

Sharf's Ice Cream

Buy it at your Neighborhood Store or Tel. 3740.

Coburn's Roach Death

Simply spread a little of this odorless white powder near the insect haunts and they will quickly disappear.

Coburn's Roach Death is not a new article; it has been in use for more than twenty-five years. Homes, hotels, restaurants, factories, stores, public buildings and camps have found it very satisfactory. ½ lbs. 30c; pounds, 50c.

C. B. COBURN CO.
Free City Delivery 63 MARKET STREET

JUST PUBLISHED

1922 AUTOMOBILE BLUE BOOK
$4.00

This year's edition contains New York state, New England and Eastern Canada. Maps, running directions, points of interest, hotels and garages, in fact all information for every trip.

We have a few of the 1921 edition, to close out $1.69 Ea.

PRINCE'S BOOKSTORE, 108 Merrimack Street

SOFT BEAVER VELVET **HATS** Panama and Straws Cleaned and Re-blocked
Ribbon and Sweat Bands Put On
AT BAY STATE SHINE AND HAT CLEANING PARLOR
At Merrimack Square

COMPOSER

Mrs. Rhea Watson Cable, Lima, O., wife of Representative Cable, is the foremost composer of the congressional set. She is the author of "The Sea," "Moods" and "Songs of a Baby's Day."

MAY PARTY BY LOWELL K. OF C.

Merrimack park last evening was the mecca of hundreds of dancers from Lowell, Lawrence and neighboring cities and towns, on the occasion of the May favor party conducted by Lowell Council, 73, Knights of Columbus, in the interest of the building fund of that organization. The attendance was ewll up to the thousand mark, and was well up to the thousand mark, and were in attendance.

The officers of the dance were: General manager, John E. Hart; assistant general manager, Roger J. Lang; floor director, Arthur J. O'Neill; assistant floor director, Patrick F. Daley; chief aid, Irving Loucraft. The committee in charge was: chairman, Charles J. Landers, John F. Roane, Jr., Andrew Molloy, Timothy Rohan, Daniel J. O'Brien, George F. Keefe, Henry F. Doran.

B. U. INSTRUCTOR TO LECTURE HERE

George A. Clarkson, instructor of accountg at Boston University, will lecture before the Morgan class at the high school annex on Friday evening of this week, on "Keeping Business Records." This is the same class that has been under the instruction of J. J. Morgan and a series of lectures has been arranged to which the general public is invited.

How Dishwater and Song, Mixed, Brought Fame To This Girl

ROSA PONSELLE

BY MARIAN HALE

Are you ambitious?

Are you sometimes discouraged by the long period of training and preparation you see ahead before you can attain your ambition?

Then read this story of the success of Rosa Ponselle, written by Miss Ponselle herself.

She found a short cut to success without following the traditional beaten path—just became she made temporary sacrifices to gain permanent advantages.

Miss Ponselle is an opera singer. But her life holds a lesson for you, whether you are housewife, stenographer, maid or home girl.

Read what she did. You can do it, too!

BY ROSA PONSELLE

Until I was 16 I never had a vocal lesson. Those I have had since, I have had in America, under American teachers. Because of my lack of foreign training I broke a precedent when I became a member of the Metropolitan Grand Opera company four years ago.

But I have been singing since I was old enough to talk—singing is the most natural expression for me. I have often been at a loss for words, but never for notes.

I was born and spent my girlhood in Meriden, Conn. My parents had come there from Italy, bringing with them their native love of music.

Our home was a very humble one and afforded no maid. Consequently my sister Carmela and I at early ages became acquainted with housework.

We learned that the period devoted to the dishwashing which must follow each meal could be made much more bearable if we sang as we splashed the soapy water. The same principle held good in sweeping and dusting.

So the more housework we did the more we sang, and the more vigorous the work, the more volume we put into our voices. If we did not develop into good housekeepers by this method at least we did learn the comforts and solace of music and the joy of expression.

My piano lessons, which began when I was 6, were also accompanied with much vocal effort as I mastered my scales and technique.

When I was 10 my sister, Carmela took me to choir practice, and then and there I became a member of the church choir of Our Lady of Mount Carmel church. For the next five years I never missed a Sunday.

When I was 16 the course of my life was greatly influenced by the family mortgage. Oh yes, we had one. And the banker, true to form, was threatening to foreclose.

So when a motion picture exhibitor offered me $12 a week to sing for his patrons I lost no time in accepting, though I did wonder if I could possibly be worth so much money.

Shortly afterward came another similar offer from a rival exhibitor, with a more generous remuneration. Then came a proposition from a leading hotel in New Haven—$50 a week. Think of it! That was too good to believe. We soon disposed of the mortgage.

By this time I was 19. Carmela and I went into vaudeville, doing what they call "big time." Then we made a big sacrifice. We were both making plenty of money, but we decided to quit and devote all our time to study.

When I was taking lessons, occasionally my teacher would mention the Metropolitan, but I always thought he was joking. Of course it was my goal, but I was prepared to wait. I, too, believed Europe must come first.

One day a wonderful thing happened. Caruso heard me sing. Then, later in the spring he arranged for me to sing before Gatti-Casazza at the Metropolitan.

The next high spot in my life came when I made my Metropolitan debut in "Forza del Destino," with Caruso in the cast.

I joined the Metropolitan without an operatic role in my repertory. In a very short time I had to learn a number, and in the months following my engagement there I worked harder than I ever worked in my life. I've slaved ever since.

My story of "how I did it," you see, is just the record of a poor girl who was forced by circumstances to reach her goal by a different path than the accepted one.

The only reason I tell it is because I hope it may encourage girls who have more ambition than money and those who feel that European training is out of the question.

Y.W.H.A. DELEGATES

At a meeting held last night in Odd Fellows hall, the Lowell Y.W.H.A. attended to the choice of delegates to the convention of the associated Y.M. and Y.W.H.A. to be held next September in New Bedford. The following were elected: Miss Sarah Shapiro, Mrs. J. Neyman, Miss Alice Kaplan; alternates, Miss Emma Parenky, Mrs. Ben Hostor and Mrs. M. Mascot. Among other business, plans for the novelty dance, which will be held early next month were discussed.

Wigs made of white silk are the latest freak of fashion in Paris.

LARGER SHAPES

The summer hat has grown to be quite a large affair, but many women are clinging to the small upturned shapes.

In Kurdistan music of any kind is looked upon as immoral.

EVERETT TRUE

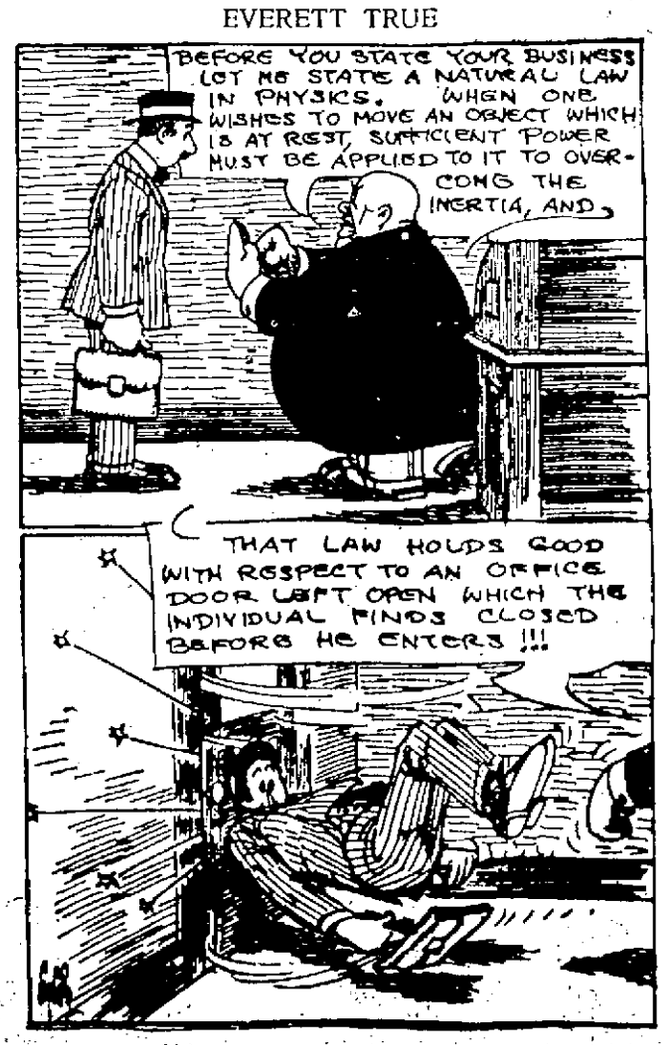

Colorite FABRIC DYES

Even if you are lazy

Home dyeing is easy with Colorite Fabric Dyes. These dyes are made in handy tablet form, so there is no guesswork about the amount of dye to use. They are clear color, double strength. They dye silk, cotton, wool, or mixed goods.

Eighteen fashionable colors are yours to choose from. Party gowns, sport clothes, waists, underclothes, hangings, draperies—all bloom again for just the cost of the dyes and a little time.

Colorite Fabric Dyes are sold at drug and department stores. Price, 15c and 25c.

CARPENTER-MORTON COMPANY
Also Makers of Colorite Hat Finish
77 Sudbury Street, Boston

They are Happy and Well

You Should Be the Same

A LARGE number of women's ailments are not surgical ones. Serious displacements or radical changes have not yet taken place.

A tiny part in a fine clock may become loose and cause the clock to gain or lose. If not attended to in time, the part may fall from its place and cause serious trouble. So it is with women's ailments, they start from simple causes; but if allowed to continue, produce serious conditions.

When the warning symptoms are first noted, take Lydia E. Pinkham's Vegetable Compound to relieve the present troublesome ailment, and to prevent the development of serious trouble.

Portland, Ind.—"I was troubled with irregularity and constipation and would often have to lie down because of pains. One Sunday my aunt was visiting us and she said her girls took Lydia E. Pinkham's Vegetable Compound and got well, so mother said she guessed she would let me try it. It is doing me good and I praise it highly. You are welcome to use this letter as a testimonial."—STELLA NEWTON, R. R. No. 8, Portland, Ind.

Baltimore, Md.—"For several months I suffered with severe backache and general weakness. I could not sleep comfortably at night for pains in my back. I found your book at home and after reading it began at once to take Lydia E. Pinkham's Vegetable Compound. I have had very good results and some of my girl friends are taking it now. You may use this letter to help other girls as the letters in your book helped me."—ROSE WAIDNER, 3018 Roseland Place, Baltimore, Md.

Many such letters prove the virtue of

Lydia E. Pinkham's Vegetable Compound

LYDIA E. PINKHAM MEDICINE CO. LYNN, MASS.

The New Coiffure Demands the New Shampoo

the rediscovered tonic of Ancient Egypt

The charming new girlish styles of dressing the hair—either bobbed or tucked under and puffed out to simulate it—demand soft, thick, fluffy hair.

And to have these qualities you must use the very best shampoo obtainable.

LURA Liquid Shampoo is a rediscovered beauty secret of ancient Egypt.

Never has softer or more luxuriant hair been known than that of the famous queens of Egypt who used the tonic henna to preserve the beauty of their tresses.

LURA will make your hair more beautiful, will add to it, if you so desire, a golden light. But it positively will not change its color, or stain your scalp or hands.

Use LURA and know the refreshing delights of the best tonic shampoo in the world. LURA Henna Shampoo oversize 8-oz. bottle; LURA Ideal Shampoo (without Henna), generous 6-oz. bottle. At all druggists.

A FREE TRIAL BOTTLE

NOTE. *To prove what Lura will do for your hair,* Ideal Laboratories Co., Chicago, will send sample test bottle upon receipt of 10c in coin or stamps to cover packing and postage. Be sure and state which product is desired, Lura with Henna or without.

LURA Liquid Shampoo

Manufactured by the
IDEAL LABORATORIES COMPANY
Chicago, Illinois
For sale by the following stores
FRANK J. CAMPBELL, 223 CENTRAL STREET

NEW STRENGTH AND ENERGY

For Weak, Nervous People

Elvita Pills Enrich the Blood, Strengthen the Nerves, Build Up Physical Power, Give Vigor and Nerve Power to Nervous, Tired Out, Despondent People.

Elvita Pills have stood the test for over 50 years. Thousands praise them for rundown condition, general debility, nervous prostration, nervous weakness, nervous exhaustion, mental depression and unstrung nerves, caused by the influenza or from overindulgence in alcohol, tobacco or excesses of any kind.

Elvita Bromo-Gentian Comp.

is a bitter tonic. It stimulates the appetite and aids digestion—25 years in private practice has proven it to be exceedingly valuable in nervous dyspepsia and nervous or irritable stomachs. A teaspoonful or two taken before retiring helps to induce a restful sleep. Sold at druggists, $1 a bottle.

Elvita Drug Co.

The Famous Elvita Remedies are sold in Lowell by Sam McCord, 226 Merrimack St., Fred Howard, 197 Central St., and all reliable druggists.

IN THE SPRING

ALL NATURE EXCEPT MAN WAKES UP, GROWS STRONG AND BEAUTIFUL

IN THE SPRING

HUMANITY GETS TIRED AND SLEEPY, GROWS WEAK AND GETS AN UGLY COMPLEXION

Trees and shrubs do not spend the winter eating

Frankfurters, Boiled Cabbage and Mince Pie

MAN DOES

So he is troubled with Indigestion, Constipation, Gas in Stomach, Headache, Backache, Pimples and Boils, Nervousness, That Utterly Played-Out Feeling and the Blues

YOU NEED A SPRING CLEANING AS MUCH AS YOUR HOUSE DOES

FOR A HUNDRED YEARS

SANALT

The Sensible Spring Tonic

Has been giving people the needed spring cleansing. It will fix you fit. It carries the famous guarantee of the "Winsol" line. Money back if you are not satisfied. Commence in time. Get yours now. Remember, it's

SANALT

Amateur Ball

The Ramblers will play the Butler Blues Sunday, at the South common, for a $1.50 ball.

The Bunting A.A. defeated the Red Sox Sunday afternoon, at Shedd park, by a score of 11 to 7. Call 2143-W any time.

The Columbias would like to challenge the Arrows to a Sunday morning game, to be played at Bunker Hill. Games are wanted with any 10-11 year old team in the city. Answer through this paper.

The Buckhorns won forfeited games from the Bunter A.A. and the Yankees Saturday and Sunday. Games are wanted with any 15-17 year old teams for Saturday afternoon. Call 1833-R, and ask for Earl Edmunds.

The Young Immaculates would like to play any 10-11 year old team in the city. Answer through this paper.

The Pawtucket Blues defeated the Pawtucket Stars by a score of 7 to 6. The feature of the game was Reilly's home run. Games are wanted with any 14-15 year old teams. Call 3000 between 6 and 6.30 and ask for Walter.

The North End challenge any 14-16 year old team in the city for a Sunday game on the North common.

The Lowell Vocational school defeated the Westford academy team last Friday in Westford by a score of 4 to 0.

The Burnside A.C. defeated the Walker A.C. Saturday afternoon in a one-sided game by the score of 18 to 8. The Burnsides would like games for Saturday and Sunday with any 14 to 17 year old teams, the Liston Juniors, the St. Peter's Cadets or the Elgroves preferred. If challenge is accepted answer through this paper.

SPORTS OF ALL SORTS

Danny Edwards gave the "talent" a severe jolt when he defeated the famous Midget Smith in Boston the other night. Smith had been made a 3 to 1 favorite, but the Californian put it all over him and richly deserved the decision in his favor. Edwards has created quite a sensation since coming east, and those who had sufficient confidence in his ability to win over Smith cleaned up a tidy sum.

Louis Lord's Highland Daylights and the Broadways will meet on the South common tonight. The Daylights have a very strong and well balanced outfit any many feel that Lord will land the pennant this season. The Broadways have a team that gives promise of developing into a high class combination. Several new men are with the outfit, and just as soon as they become familiar with the team play the Acre club is bound to make 'em all sit up and take notice.

Lowell boxing fans are looking forward with great interest to the bout between Phinney Boyle and Young George Gardner for the lightweight championship of Lowell. Boyle has been recognized as the city's leading lightweight for several years, and Gardner is one of the few to come forward to dispute his claim. Gardner has been anxious to meet Boyle for some time. In fact, ever since he started boxing his goal has been a chance at Phinney. Now that the hour has arrived he is doing all in his power to be at his best. He has been training in Boston for more than a month, boxing with many of New England's leading exponents of the manly art, but it is reported that this week he went to Diamond hill to finish up his work.

Boyle, who is confident he will win over his rival, is taking no chances. He is training as diligently as ever, doing both road work and gymnasium exercise, and he expects to be in great form when called to the centre of the ring on next Friday night.

The Boyle-Gardner bout will be preceded by four preliminaries, between popular and well matched boys.

Young Martin Flaherty, son of the famous Martin, who brought fame to Lowell in the old days, will be seen in action against Tommy Lane in a six-round number. Young Martin has performed before at the local club and he is regarded as a chip of the old block. He's developing fast under the capable direction of his dad.

Kid Deareklers of Nashua, who has won his last two bouts here, is carded to meet Frankie Johnson of Boston, also known here, where he met Young Murphy of Lawrence in two slashing hummers.

Tommy Moran and Benny O'Neil will perform in another six and Eddie Purtell and Young Ketchell in the other.

Plans for the big dog show to be conducted by the Lowell Kennel club on May 30 are progressing and already entries are being received. The club expects to make this affair the biggest of its kind ever held in this city, and hustling committees are busy on the details.

The Arena A.C. of Boston will put on a very high class boxing show next Monday night. Eddie Shevlin of Roxbury will have Jack Perry of Pittsburgh as an opponent. Pat McCarthy and Jack McCelland will oppose each other, Nate Siegal and Paul Doyle will also go to the scratch together. All these battles are scheduled for ten rounds and abundant action is looked forward to.

TIGERS AND A'S IN FIRST DIVISION

Detroit and Philadelphia Playing Most Sensational Games in League

Washington Makes Triple Play—Braves Win Over Pirates—Maranville Injured

NEW YORK, May 17.—The Yankees and St. Louis Browns today were sharing the first division with two erstwhile rivals for the cellar championship—the Philadelphia Athletics and Detroit Tigers—who right now are playing the most sensational games in the league.

Ty Cobb again led his team to an easy victory—4-2 over Washington, while the Mackmen hammered Robertson, the famous White Sox no-hit pitcher out of the box, winning 9-6. Ed Rommel stopped Chicago in the latter stages of the game. Washington pulled a triple play in the ninth inning, the fourth of the season.

The pace-setters, New York and St. Louis, also won, but the Tigers and Athletics are tied for third place and close on the heels of the leaders. Waite Hoyt returned to World Series form and blanked Cleveland, 3-0, while the Browns nosed out Boston, 6-5 in an 11 inning game. Ken Williams, who garnered four hits, started the winning rally with a double.

Only two games were played in the National, the Giants bowing to Cheever, crack young pitcher of the Cubs, for the second time in four games, and giving Chicago an even break in the series. Pittsburgh lost to Boston, 7-5, in 12 innings, and also lost the services temporarily of Shortstop Maranville, who was carried from the field after being spiked.

11 EX-SERVICE MEN ON PORTLAND CLUB

PORTLAND, Ore., May 17.—Portland claims for its Pacific Coast league team the distinction of having the greatest number of world war veterans as players of any professional ball club in the country.

In celebration of this fact, special American Legion exercises were held at the Portland baseball park on Sunday, May 6, including the initiation of all the 11 ball playing ex-service men into the legion, playing by an overseas veterans' band, and a big flag raising.

Portland's ex-service ball players are:

Tom Turner, coach and assistant manager, major 11th Infantry, 3d Division; Joe Sargent, 1234 Machine Gun Battalion; Lefty Gressett, outfielder, field hospital No. 1; Harvey Freeman, pitcher, 54th Railway Engineers; Harold (Rowdy) Elliott, catcher, storeroom keeper on U.S.S. Ringgold; Dick Cox, outfielder, 51st Infantry; Charles High, outfielder, 148th Aviation Squadron; Hip King, catcher, balloon service; Sam Ross, Medical Corps; Lefty Crumpler, pitcher, 46th Field Artillery; Russell Ellison, pitcher, navy.

The largest range finder in the world is more than twice the size of any used during the war.

BOXING FRIDAY
MOODY CLUB CRESCENT RINK
Phinney Boyle vs. George Gardner
For Championship of Lowell
Tommy Lane vs. Martin Flaherty
Frankie Johnson vs. Kid Deareklers
Tommy Moran vs. Benny O'Neil
Eddie Purtell vs. Young Ketchel

RUTH TO PLAY SATURDAY

"Babe" Putting in Final Preparation for Re-entering Lineup

NEW YORK, May 17.—Twenty pounds lighter than he was several weeks ago, Babe Ruth was putting in today his final preparation for re-entering the lineup Saturday in the game between the Yankees and the St. Louis Browns.

Alternating with Ruth in the batter's box at the Polo grounds this morning—as has been the case every morning since the Yankees came home for a long stay—was Bob Meusel, fellow exile from the game.

The Bambino believes he will break last year's home run record of 59, notwithstanding that he is entering the season so late. Meusel, who batted out 24 four-baggers last season, was not so sanguine of extending his own record.

"You never can tell," mused Ruth as he caressed his ash bat, "accidents will happen. It isn't impossible for me to beat my last year's record." He said he had not recovered his full strength since the removal of his tonsils but said he never felt better.

Babe is not worried over Kenneth Williams' start in their battle for home run records.

"Oh, he'll quit," Babe said today, dismissing further discussion. "He's only good on the St. Louis field."

The farm which Ruth bought several weeks ago in Massachusetts is intended for a home for him and Mrs. Ruth, he declared today.

"I bought a farm to live on it," he said. "Everything grows on the farm. The place is half farm and half estate," he explained, "a real place to spend the winter."

The scarcity of small change in Italy has reduced the population to using postage stamps instead.

RICARD'S CONTEST
ONE (1) VOTE
Most Popular Baseball Player in 1922 Twilight League.
Mark and return vote to
RICARD'S Jewelers 123 Central St.

Georges' Next Foe—Greb or Tunney?

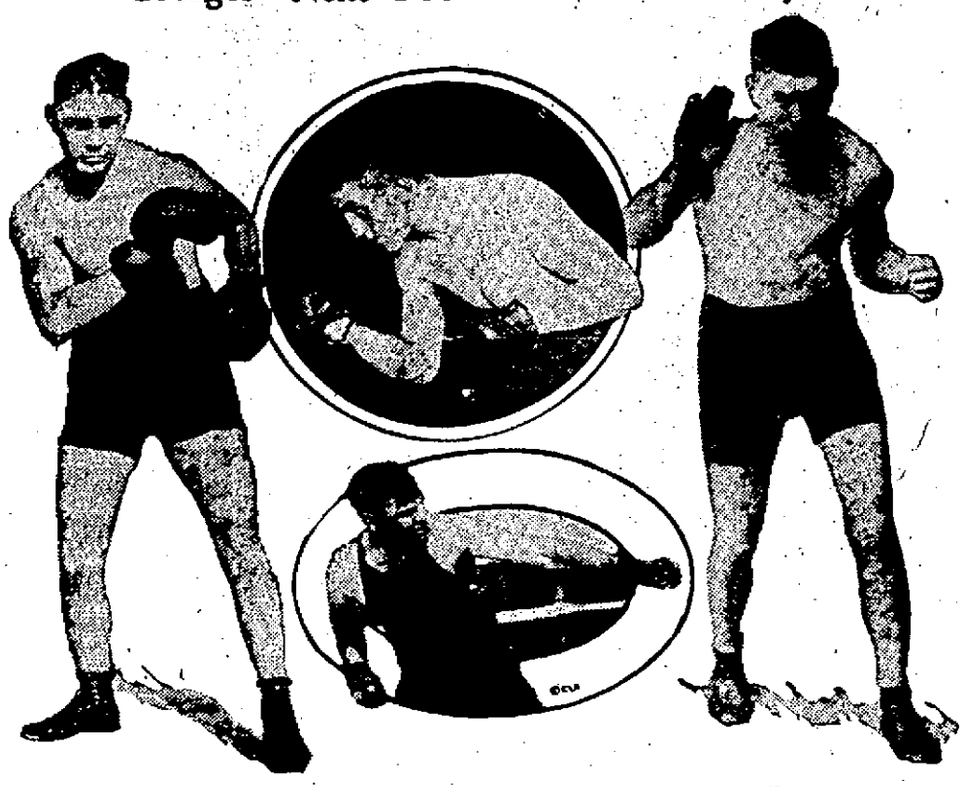

ABOVE, TO LEFT, GREB; RIGHT, TUNNEY; TOP CENTRE, CARPENTIER; BELOW, DEMPSEY

"Kid" Lewis having been disposed of with small ceremony, as a result of his London meeting with Georges Carpentier on the night of May 11, it now remains to be seen whom Georges' next opponent will be—Gene Tunney or Harry Greb.

Tunney and Greb are to have it out at Madison Square Garden on May 23. The Frenchman has already announced he will be glad to fight the victor in defense of his title as light heavyweight champion of the world.

Of course, according to all the dope, Georges ought to have beaten Lewis, though perhaps not quite as quickly as he did. Nevertheless, as good a judge as Dempsey himself says the Frenchman was in much better form for his latest fight than at the time he met the world's champion.

As between Tunney and Greb, the former is the puncher.

Seemingly the only way a fighter can deal successfully with Greb is to take his medicine, watch his chance and then—if he ever does find an opening—to crash in a blow stiff enough to end things. It's a matter of extreme difficulty to find the opening, however. And if Greb stays the limit he's almost sure to outpoint his antagonist. But he looks reputation as a knockout artist.

The encounter between Tunney and Greb promises to be exceptionally good. The meeting between the winner and Carpentier, by all signs, will be still better. After that there's the prospect of a match between one of the three—Carpentier, Tunney or Greb—and Jack Dempsey.

THEY CAN HIT BUT CAN'T SAY EXACTLY HOW

By BILLY EVANS

Ed Delahanty in his day was one of the greatest hitters in baseball.

When a player achieves greatness as a hitter everyone is interested in the secret of his success.

It is a rather difficult matter for any great batter to give a working formula for his success in being able to do certain things a little better than anyone else.

The story goes, that once upon a time a reporter, seeking an interview from Delahanty on how to bat, finally cornered the big fellow, who was not given much to talking.

After listening to a score of questions from the reporter, Delahanty was ready for the count, but before the bell rang to start play he managed to reply:

"The only sure way to make base hits is to hit them where the fielders ain't."

That reply has stood for years as a baseball classic. Now when some batter hits a terrific liner directly at some player he will usually hear three or four of the players in the field shout:

"Hit 'em where they ain't. Why don't you use some judgment?"

I once heard a fellow who was interviewing Babe Ruth prior to the start of the game at the Polo grounds ask the Babe how he happened to be able to hit the ball farther than any other player in the business.

Out of the Lot

"Darned if I know," said Ruth. "I just think I can do it, swing with all my might and am terribly disappointed every time I fail to knock the ball out of the lot. You must be swinging where the ball is coming and be swinging hard."

The bell rang for play and that ended the interview. It was Ruth's formula for making home runs, but wasn't a very enlightening solution.

There have been and still are a few players in baseball who really have the faculty of hitting the ball where the fielders ain't. Such an art is known as place hitting.

Of course these players are not always able to turn the trick, but in a great many cases they are able to make the ball behave.

Willie Keeler was one of the greatest place hitters I have ever seen. I doubt if I will ever see a better one.

Knew His Style

The opposing teams knew Keeler's it just over the infield, or bunt just over the infield. The outfield played in close. The infield knew he was a great bunter and always on the lookout.

Keeler never had the opposition crossed, yet Keeler could chop the ball and make it take those high difficult bounds so hard to handle, tap it just over the infield, or bunt just out of reach of the infielder, that he always batted better than .300.

Hal Chase was another great place hitter. On the hit and run, no matter who covered, or how the pitcher pitched to Chase, he invariably hit the ball through the spot vacated by the infielder.

Study and Effort

Eddie Foster of the Boston Red Sox is another great place hitter. Stuffy Mcinnis has also proved that study and effort will make it possible for a batter to place the ball. Mcinnis was once a dead left field hitter. Now he hits to all fields.

Johnny Tobin of the Browns also infuses them up. Tobin stands flat-footed when he wants to hit to a certain field and then seems to push the bat at the ball. Incidentally, he is a wonder at the swinging bunt, so placed between the pitcher's box and first and with just enough speed that it has the pitcher, second baseman and first sacker all in doubt as to who should handle the ball.

It is possible to hit 'em where they ain't, but it takes a lot of study and effort.

A RETURN MATCH

It's announced now that Dempsey and Carpentier have signed for a fight to take place before July 1, 1922.

It seems as if most people must know already who's the better man. However, Georges says it wasn't luck, but the heat, that bothered him at Jersey City. Jack agrees the Frenchman's entitled to another chance in a cooler climate.

They say the promoters are putting up a lot of money for the bout. Maybe they'll get a crowd in Europe. It's doubtful if they would on this side of the water.

Also, the movies are said to show the referee was holding Lewis' arm when Carpentier knocked him out. He ruled in Georges' favor anyway.

K. of C. and Y. M. C. I. Teams Battle to Tie in Twilight League

McADAMS, Y. M. C. I., SCORING FIRST RUN

Twilight league history, in its least attractive form, repeated itself last evening on the South common, when the league's two new teams, the Y.M.C.I. and Knights of Columbus, after seven innings of baseball approaching big league calibre, in which each team, by dint of extraordinary efforts, scored three runs, were allowed to enter upon an eighth inning with darkness already settling on the diamond. The result was the same as of old: one team endeavoring to get one run and strike out intentionally, and the other attempting to prolong the inning until the umpire was compelled to call time.

Indecision on the part of Nedso Grady, the umpire-in-chief, was the cause of the trouble. At the close of the seventh inning it was apparent that it would be impossible to carry out the league provisions for an extra inning to decide a tie, and the umpire was so informed by spectators and players. The younger players from Belvidere, however, wanted another chance, and the umpire yielded against his better judgment.

The seven innings of actual play, since the partly played eighth inning cannot be called a part of the game, were featured by splendid work on either side. Scully, for the K. of C., and Ordway, the Y.M.C.I. boxman, started on the mound, and gave one of the best exhibitions the common has ever seen. Scully, somewhat inclined to wildness at times, yielded to Harrington in the seventh, with one on and none out. Not a base on balls was issued by either pitcher, and the hits were few and far between.

Purtell of the knights was the fielding star of the game, making two seemingly impossible catch for over the wire on the third base line. At bat, Condon and Jenkins starred for the Belvidere club, and Daley and McGowan for the K. of C.

Up to the fifth inning not a run had crossed the pan, the knights having secured two hits and the Y.M.C.I. one. In the fifth however, the Y.M.C.I. got busy and, beginning with a single by McAdams, which could have been stretched into a double by a faster runner, three runs were pushed across, as a result of a two-base clout by Jenkins, a single by Liston and a long three-bagger by Condon.

In the sixth the knights evened up matters, when, with two out, an error by Ordway gave Purtell a life. Crowe followed with a single to right centre. McGowan drove a beauty to right and Daley doubled to centre. Harrington ended the rally by popping up an easy fly to O'Day at third.

After fruitless efforts to reach a decision in the seventh, the eighth inning started, and then the fun began. Before Umpire Grady called the festivities to a halt, with the players barely able to see across the diamond, the Y.M.C.I. scored seven more runs, which they promptly lost when the score reverted to even innings.

The score:

Y.M.C.I.

	ab	r	bh	po	a	e
Condon, 3b	3	1	1	3	0	0
Sullivan, lf	4	1	1	2	0	0
O'Heir, cf	3	1	1	0	0	0
Haywood, ss	3	1	0	0	2	0
McAdams, 1b	4	2	2	5	0	0
Jenkins, rf	4	2	3	2	0	0
O'Day, 2b	3	0	0	1	0	0
Liston, c	3	2	1	8	3	1
Ordway, p	2	0	0	0	2	1
Totals	29	10	9	21	7	1

KNIGHTS OF COLUMBUS

Purtell, 3b	3	1	0	4	2	0
Crowe, ss	3	1	1	2	1	0
McGowan, 1b	3	1	2	5	0	0
Daley, 2b	3	0	2	1	1	0
Harrington, lf, p	3	0	1	0	1	1
Twohel, rf	3	0	1	0	0	0
Cordingly, cf	3	0	0	1	0	0
Connors, c	3	0	0	9	1	0
Scully, p	2	0	0	0	1	0
Dillon, lf	1	0	0	0	0	0
Totals	27	3	7*	22	7	1

*—One out when game was called.

Y.M.C.I.	0	0	0	0	3	0	0	0	3
K. of C.	0	0	0	0	0	3	0	0	3

Two base hits—Jenkins 2, Daley. Three base hit—Condon. Stolen bases—Jenkins, Twohey 2. Sacrifice hit—O'Day. Double play—Liston and Condon. Left on bases—Y.M.C.I. 3, K. of C. 2. Hits—Off Scully, 6 in 6 innings; off Harrington, 3 in 1 1-3 innings. Hit by pitcher (by Harrington) Ordway, Haywood, Condon (by Scully), O'Heir. Struck out—By Ordway 7; by Scully, 5; by Harrington 1. Balk—Harrington. Umpires—Grady and Bird. Time—1.40.

RACING FISHING SCHOONER

SHELBURNE, N. S., May 17.—A fishing schooner which it is hoped will figure in the international fishing races next year, will be built at the yards of the McGill Shipbuilding company, here, to the order of Rafuse Brothers of Lallave, N. S. She will be constructed from designs prepared by W. J. Roue, of Halifax, designer of the Bluenose, present holder of the Blue ribbon of the fishing fleets of the North Atlantic. She will show finer lines than the Bluenose, and be slightly smaller.

Twilight is made possible by earth's atmosphere and its power to refract the sun's rays.

STANDINGS

AMERICAN LEAGUE STANDING

	Won	Lost	Pct.
New York	20	11	64.5
St. Louis	19	11	63.3
Detroit	18	16	50.0
Philadelphia	14	14	50.0
Cleveland	14	16	46.7
Boston	12	14	46.2
Chicago	11	17	38.3
Washington	10	19	35.7

YESTERDAY'S RESULTS

St. Louis 6, Boston 5 (11 innings).
Detroit 4, Washington 2.
New York 3, Cleveland 0.
Philadelphia 9, Chicago 6.

GAMES TOMORROW

St. Louis at Boston.
Cleveland at New York.
Detroit at Washington.
Chicago at Philadelphia.

NATIONAL LEAGUE STANDING

	Won	Lost	Pct.
New York	20	8	71.4
St. Louis	16	11	59.3
Pittsburgh	16	12	55.6
Chicago	14	13	51.9
Philadelphia	11	13	45.8
Brooklyn	11	15	42.3
Cincinnati	12	18	40.0
Boston	8	17	32.0

YESTERDAY'S RESULTS

Boston 7, Pittsburgh 5 (12 innings).
Chicago 3, New York 2.
Philadelphia-St. Louis, rain.

GAMES TOMORROW

Boston at Chicago.
New York at Pittsburgh.
Brooklyn at St. Louis.
Philadelphia at Cincinnati.

KENNETH WILLIAMS OF BROWNS EMERGING FROM SHADOW

Season's Premier Circuit Clouter Thus Far, Runnerup in 1921, But Ruth Kept Him in Background

BY KEN WILLIAMS

III

One man can be so big in baseball, do such remarkable things that he completely overshadows the feats of other players.

That is what the American league batters have been up against for three or four years in the person of Babe Ruth.

With Ruth the hitting of home runs was such an easy task that he took away some of the premium that fandom has always placed on a swat for the circuit.

Ruth hit so many home runs during the past three years that when some other player made a home run it received little more than passing mention.

Good Season at Bat

Last season I hit .347 in the American league. I made 31 two-base hits, seven three-base hits and 21 home runs. Ordinarily that would be considered a mighty good season at the bat.

Ruth, however, with 44 two-baggers, 16 three-baggers and 59 home runs, had all the rest of us stopped cold.

Once upon a time not so many years back the making of 24 home runs in the American league would have made a player a nationally discussed figure.

Yet last season my home-run record meant nothing to the fans. Only a few really knew I made 24.

Ruth was the dominating figure of the American league. When players are keenly interested in the doings of some star it gives you some idea of his importance.

Ball players as a rule look on any great feat as all in the day's work.

All Watching Ruth

For the last two years, however, every big league player would on turning to the sport sheet look at the New York score the very first thing to see if Ruth had hit any homers.

That is one reason why my showing created such a stir in the early weeks of the season. I am sure a lot of people wondered how I ever started making home runs. Few of the fans knew I was the runnerup in 1921, simply because Ruth had so far eclipsed the rest of us we were in the also ran class.

BILL BRENNAN KAYOS TRACEY

NEW YORK, May 17.—Knockout Bill Brennan of Chicago knocked out Jim Tracey of Australia in the eighth round of their battle last night in Madison Square Garden.

Brennan dropped Tracey with a series of rights and lefts to the jaw as they stood in a neutral corner.

Tracey, a long awkward boxer with little ring form, stayed off the heavy punching Chicagoan with long jabs in the early rounds, but went down for a count of eight in the sixth with a right to the jaw. As he came up, dazed, the round ended.

Tracey showed great courage by coming back at Brennan after being hard hit and making a merry exchange for a spell.

Brennan weighed 195½ and Tracey 187.

AMATEUR BOUTS TONIGHT

BOSTON, May 17.—All of the New England amateur boxing champions were entered as candidates for the national junior championships in the New England elimination tournament to be fought out in the Boston Arena tonight.

The winners will represent New England in the national junior championships to be held in Madison Square Garden, New York, May 24 and 25.

America's productive capacity is 25 per cent greater than her capacity for consumption.

A giant edible mushroom four feet in diameter was found on an estate in St. Germain, France.

100 Dozen Men's MUNSING-WEAR
UNION SUITS
AT A PRICE WHICH MAKES EVERY UNION SUIT A PRIZE IN VALUE
Men!

Here's just such a Union Suit Sale as you hoped would happen—now, when you need them.
The famous Munsing-Wear Athletic Union Suits, made from fine satin stripe crepe, silky mull, silk and lisle mesh, in plain stripe or check, white, pink or tan shades. Every suit tailored in the very best manner, made in the regular Munsing-Wear Union Suit models. Sleeveless, knee length, round or V neck, close crotch, adjustable waist band, side button. None better.
$2.00 $2.50 $3.00
Munsing-Wear
Athletic Union Suits
ON SALE NOW AT $1.19
3 SUITS FOR $3.50
Macartney's
72 Merrimack Street

OUT OUR WAY

Remarkable Food Made from Yeast

and So Delicious!

Thousands finding health and vigor through Vegex—richest of all foods in Vitamin B

ARE you one of the thousands who are actually starving for vitamins. The People's Institute of New York City estimates there are 300,000 children in New York City alone suffering from malnutrition, caused by a diet deficiency especially in vitamins. An undersupply of vitamins, affects people in many different ways. Sometimes it causes nervousness. Other times lack of energy, tired feeling and nervous exhaustion; again sour stomach, indigestion, constipation, boils, pimples and general debility.

Even soft bones and bad teeth are caused, because the living cells which build them depend upon vitamins for their power to deposit lime and bony structure. Immigrants coming to America with sound teeth often, six months to two years after arrival, suffer from serious tooth decay and pyhorrea which follows the change to American white flour and canned foods.

Children who suffer from Vitamin starvation are never robust. Their bodies do not develop properly. Feeding experiments have proved animal life cannot exist without vitamins.

Vitamins Destroyed by Cooking

Cooking, canning, cold storage and contact with metal destroys the vitamins in food. Yet, such processing is necessary to transport food to our cities. There are millions of people suffering from a lack of vitamins and consequently are never entirely healthy or efficient.

Now science has changed all this. A delicious food called Vegex added to your diet will give you your supply of vitamins. Its energizing effect is almost instantaneous. In one pound of Vegex is concentrated all the vitamins, soluble proteins, mineral salts and phosphates of 12 pounds of the richest yeast. It is tasty, savory, delicious. It is richer in Vitamin B than any other food.

Through Vegex the way to health, vigor and beauty has been made simple. We want you to prove it by making a simple one-week test at our expense.

Used by British Government

During the war the British Government used millions of pounds to keep the armies healthy. For a long time after the war the export was forbidden. Now the ban is lifted.

Taste Vegex and you'll want more. Pure vegetable, yet a rich, satisfying meat flavor, aromatic and spicy! *Delicious* in every sense!

In Washington, D. C. it is now served at the U. S. Senate Restaurant and the U. S. Supreme Court Cafe.

The world famous Lister Institute of London and the Bellevue Hospital of New York City both feed Vegex to patients in order to hasten their recovery and to give them strength.

It is only a few weeks since Americans were first told of Vegex and the sale was pushed. The response has been instantaneous. Already Vegex is being sold at an enormous rate yearly. The vitamin content of Vegex (the richest of all foods in Vitamin B) is certified. Its vitamin potency keeps indefinitely. Beware of untested vitamin preparations, especially if sold as drugs with exaggerated claims. Harvey W. Wiley advises that you demand a certificate of vitamin potency from a recognized laboratory. The Vitamin Food Company's products are certified by the nationally famous pure food laboratories, the Westfield Testing & Research Laboratories of Professor Lewis B. Allyn and by Good Housekeeping Institute.

50 New Dishes

Vegex may be served in 50 ways. As a drink at meals, between meals and at bedtime. In sandwiches with or without butter. As a sauce or gravy. These are only a few of the delightful new dishes chefs have made from Vegex.

With each jar comes a book of recipes. Most people buy Vegex because it is a delicious food. All of us need Vegex because it is richer in health giving energizing vitamins than any other food.

Try It at our Risk!

Get a week's supply of Vegex from your dealer. Serve it in any of the 50 ways described in the book of recipes. Note the new energy and vigor it gives you. You will sleep more soundly. You will awake refreshed. Your appetite will be improved. That has been the experience of all who have used it. But, if you are not more than satisfied, return the partly filled jar to the merchant from whom you bought it and he will refund your money. Vegex comes packed in jars in 30c, 55c and $1.00 sizes. For sale by grocers and druggists everywhere.

30c, 55c, $1.00 Jars. **Money back if not satisfied.**

Vitamin Food Company, Gotham Bank Bldg., New York City

Call in your Grocer or your Druggist today and ask for Vegex. If he has not yet received his stock send us his name and we will send you a generous sample free and prepaid.

Tom Sims Says

Edgar Allen Poe beat Gladiator at the Jamaica race track. The pen is mightier than the sword.

The straw lid is budding forth; it blossoms out—then goes to seed.

It's a rocky road to get anywhere.

When a man gets shot in Chicago they call it a natural death.

Many a bill collector isn't successful in his calling.

If Dempsey fights Carpentier in London, thousands of British will see their first joke.

Our cook is so hard boiled that even the kettle sings base.

These talking movies never will succeed. You won't be able to hear them for the audience.

A false alarm to a boy is when a house next to the school burns.

The headline reader thinks Mont Relly in Porto Rico is a volcano.

"Rusalà must have something concrete," says Tchitcherin. Maybe it's Russian heads.

It's a toss-up whether women get more with tears or rolling pins.

"Probe War Frauds"—headline. People just won't leave these second lieutenants alone.

Southern cotton men would like to "See no weevil, hear no weevil and think no weevil."

New York, we read, has the largest floating population in the world. They're trying to get in the swim.

AMUSEMENT NOTES

(By Theatres' Own Press Agent)

B. F. KEITH THEATRE

The Wilton Sisters, Mae and Rose, are just as great favorites in Lowell today as they were when they first appeared here, and this week is hearing out that statement. In their charming entertainment of songs and instrumental numbers the sisters compare very favorably with any similar type of entertainers we have on our stage. Their charm is distinctive in every particular. On the splendid bill of the week are the Choy Ling Foo troupe of Chinese jugglers and wonder workers in a specially fast and mystifying production. It is of the far east, and is very different from what we are accustomed to see. James Madden and Anna Francis in straight comedy cause a deal of laughter, and Dewey and Rogers in "No Tomorrow" stage an act of beauty and of novelty. The other novelties of the week are: Lew & Paul Murdock, dancers; May Miller & Co., in a musical act, and Cross & Santoro, in physical culture exhibitions. A special feature is the picture of an airplane trip along the north shore.

THE STRAND

For a high class and artistic dramatic screen offering, no picture creation of recent vintage is superior to "Grand Larceny," the Goldwyn special being shown at the Strand for the last time today. If you haven't seen it, you should. It's a really worth-while film event. Buck Jones in "Bar Nothin'" is one of those entertaining western stories with a new angle that will please.

The program for the last three days of the week is to be headed by the latest Universal-Jewel special, "Wild Honey," in which Priscilla Dean, whose screen successes in big pictures of late has stamped her among the most popular of the present day screen favorites, is again seen to advantage. It is a story with all of the elements found in the superior grade of picture offerings—action, romance, interesting characterizations and thrilling climaxes that for magnitude and gripping scenes excel all former efforts.

Marie Prevost in "The Dangerous Little Demon" is the second feature, and this too has vim, vigor and an abundance of humor. Boys, have you heard of the bicycle contest? If you haven't, inquire at once.

MERRIMACK SQUARE THEATRE

Final performances will be given this evening at the Merrimack Square theatre of the William Fox production of Mark Twain's famous story, "A Connecticut Yankee in King Arthur's Court." Tomorrow there will be an entire change of program.

Features for Thursday, Friday and Saturday will be Bebe Daniels in "Nancy From Nowhere," and "A Tale of Two Worlds," Gouverneur Morris' famous story. The usual excellent surrounding bill will also be presented.

You will see a new side of Bebe Daniels in "Nancy From Nowhere." It will be a different Bebe from the "good little bad girl" of many of her previous pictures. She is a wistful, shy and pathetic little bit of humanity, this orphaned Nancy, and her portrayal by Miss Daniels marks a ripening of her art, a step forward in the bigger things of the photodrama.

"Nancy From Nowhere" is going to set a new mark in Miss Daniels' career. It will mark her as an actress who acts, one who ranges easily from the heights of drama, and all with an unsurpassed facility and sincerity.

"A Tale of Two Worlds," the other big feature for the week-end, is a gripping story of love and intrigue in which a young American is given the opportunity of his life to exercise his intelligence and courage. The spur for all his efforts is an American girl who has been brought to San Francisco's Chinatown after her parents were killed in the Boxer uprising. Don't miss this thrilling production.

A comedy and the latest International News will round out the program. Booked for Monday, Tuesday and Wednesday is "Bought and Paid For," starring Jack Holt and Agnes Ayres.

EASILY LAUNDERED

Nightgowns of Italian silk are now profusely trimmed with lace and embroidery.

Woman Blamed By Her Family

Restless, irritable, nervous, excitable and exacting is the charge against her by those nearest and dearest. How little they realize the struggle the overworked wife and mother is making to keep about and perform the hundred and one duties that devolve upon her! Every hour her headaches, backaches and pains drag her down until she can stand it no longer. Lydia E. Pinkham's Vegetable Compound has restored more women in this condition to health and happiness than any other medicine. The grateful letters we are continually publishing in this paper from women who have found health by its use prove it.—Adv.

NOTICE

John S. Moir, Optometrist, has returned to his office, 311 Wyman's Exchange, Cor. Merrimack and Central Sts., Lowell, Mass.

Taste is a matter of tobacco quality

We state it as our honest belief that the tobaccos used in Chesterfield are of finer quality (and hence of better taste) than in any other cigarette at the price.

Liggett & Myers Tobacco Co.

Chesterfield

CIGARETTES

of Turkish and Domestic tobaccos—blended

"They Satisfy"

KEEP YOUR FLASHLIGHTS READY FOR INSTANT USE WITH EVEREADY BATTERIES

FIRE INSURANCE COMPANIES KNOW!

They realize the havoc of matches, candles, and oil lamps carried about in the home. They know, too, that Eveready Flashlights are flameless and cannot ignite anything—the handiest and *safest* portable light.

There's an Eveready Flashlight for every member of the family—for sale everywhere, and low in price. For indoors, Eveready Tubular Flashlights at $1.55 and $1.70. For the pocket, the new Eveready Pocket Light at $1.75. For heavy duty, the Eveready Searchlight with the non-rolling octagon head at $3.25. For outdoors, the Eveready Focusing Flashlight with the 300-foot range at $4.00.

NEW EVEREADY BATTERY

The new Eveready Battery gives a brighter light and lasts longer. It fits and improves all tubular flashlights. Its low cost makes it most economical to use. Take home today some of these new Eveready Batteries for your flashlights.

Eveready Flashlights and Batteries are for sale at Electrical, Hardware, Sporting Goods, Drug, and Auto Accessory Shops; Garages; General Stores.

Insist upon Eveready

EVEREADY FLASHLIGHTS & BATTERIES

PLAN POWERFUL RELAY STATION

Local Radio Club Would Install Plant With 1000 Mile Radius

Would Be Used Free of Charge for Receiving and Sending Messages

Foremost among the plans of the Lowell Radio club at the present time is the installation, in some section of the city where there will be little interference from high tension wires, of a powerful relay station, capable of relaying 1000 miles or more. When this station is completed, as forecasted by club members, messages will be sent free of charge for all who care to take advantage of the opportunity, and answers received.

The station is to be placed in the hands of first class amateur licensees, with continuous service from 7 p. m. to 2 a. m. These operators will be on hand at all times during the seven hours stated, and will be glad to send and receive messages of any nature. No assurance is given, however, that results will be as speedy as by the regular telegraph system, for the science is not yet so fully developed and widespread in its application, but anyone who wishes the sensation of having their messages transmitted via the air route and receiving replies in the same manner will be accommodated cheerfully.

The club already has two free stations engaged to some extent in this work, John McMaster, a high school boy, residing at Golden Cove, Chelmsford Centre, does most of the work of this nature, sending and receiving for a distance of 1000 miles, principally to the west and south. He transmits or receives an average of 60 messages each month, but with more time to give to the operation of his station, and with more knowledge of its availability on the part of the public, could easily handle hundreds of these messages.

The new station, as planned, will be more effective, according to the club. Two 50 watt tubes are to be used with this object in view, together with inverted antennae with a counterpoise.

FALSE ALARM SOUNDED

Three Companies of Fire Apparatus Rushed to U. S. Treasury Building

WASHINGTON, May 16.—A false alarm about mid-day today called three companies of fire apparatus to the United States treasury but investigation showed no trace of a fire.

Great excitement prevailed as the fire apparatus rushed to the huge building that shelters the nation's reserve supply of gold and silver and millions upon millions in securities, and on the roof of which fire has broken out within recent months.

Explanation was made that an employe in the architect's office directly under the roof, which is being raised to accommodate another story, pushed a button by mistake. A fire signal registered in the office of the captain of the watch down on the ground floor and an alarm was rung in.

REPORT AGREEMENT WITH GRANITE CUTTERS

BOSTON, May 16—Agreements with granite cutters at wages of $1 an hour have been signed by several contractors in this city, and vicinity, it was said today. The agreements have been made with the union, according to union officials. The board of control in the granite industry, however, said that none of its members was involved in the agreements. The board recently declared open shop conditions after the union had refused to accept a cut to 80 cents an hour.

The Short SWINGS

—are difficult to forcee in a market period like the present.

Many successful traders never want to see the tickers or have their minds confused with tips and rumors as to day-to-day fluctuations.

They base their operations, both investment and trading, on a broad survey of technical market conditions—careful study of political, financial and industrial forces—and

THE NEWS

of individual companies in whose shares they are interested.

Redmond's Financial NEWS aims to assist those seeking to determine the broader movements of security markets. It may help you to make the present necessary decision on what position to take in the next few weeks.

COPIES SENT ON REQUEST

G. F. Redmond & Co.
Inc.
Howe Bldg. (Opp. Sun Bldg.).
"At the Square," Lowell
Telephone, Lowell 6327
MAIN OFFICES
19 Congress St., Boston
25 Broad St., New York
Direct Private Wires to
NEW YORK CLEVELAND
DETROIT CHICAGO

OFFICERS OF EAGLES FREED

Commissioner Hayes Rules Agents Who Obtained Evidence Were Trespassers

Alley From Which Officers Observed Vat, Barrels, Etc., a Private Way

BOSTON, May 16.—United States Commissioner Hayes today discharged officials and employes of the Brockton Aerie of Eagles who were before him on a charge of possessing intoxicating liquors for sale; on the ground that the federal agents who obtained the evidence in the case were trespassers at the time.

The commissioner held that an alley from which the prohibition enforcement officers said they observed a vat, barrels and certain processes was a private way, and that they had no right there. Because the search warrant obtained on this evidence was illegal, he held further, the evidence that they found men inside drinking and drunk was not admissible.

INJUNCTION PETITION HALTS B. & M. MEETING

BOSTON, May 16.—The adjourned annual meeting of Boston & Maine stockholders came to an abrupt halt today when it was announced that an injunction petition had been filed in the supreme court, the effect of which would be to restrain the counting of ballots for the election of directors. Five of the directors, according to a federal court decree given in New York would have been representatives of the New York, New Haven & Hartford R. R.

The petitioner was Edmund J. Codman, who said that, as an individual he had asked the court to enjoin the New Haven shares from voting. He added that his bill in equity was brought on the ground that under a Massachusetts statute a railroad corporation was prohibited from getting control of another not lawfully leased, owned or operated by it prior to May 1, 1907.

Judge de Courcy issued an order of notice returnable on May 23.

Augustus Loring of New York, appearing for the trustees of the Boston Railroad Holding company, which represents the New Haven interests in the Boston & Maine, placed in nomination as representatives for the New Haven, the names of Frederick C. Cummings, of Concord; Charles P. Choate of Southboro, R. G. Hutchings of New York, Frank P. Carpenter of Manchester, N. H., and Henry B. Day of West Newton. The management of the Boston & Maine presented the present board for re-election.

Conrad W. Crooker, representing the Boston & Maine Stockholders' Protective association asserted that "the Genesis of Mr. Hutchings ought to be traced" inasmuch as he was connected with the Pennsylvania railroad financial interests which are largest holders of New Haven stock. The stockholders, Mr. Crooker said, should be as much opposed to a Pennsylvania man as to a New York Central man.

Mr. Codman presented a resolution by which the stockholders would direct their board to accord no representation to "New York or Canadian trunk lines" and declaring for independent management of the Boston & Maine. The resolution was defeated.

The adjournment was for two weeks.

CONGREGATIONALISTS TO RAISE $1,087,500

FITCHBURG, May 16.—Congregational churches in Massachusetts will assume their full responsibility in raising $1,087,500 apportioned as the quota in the $5,000,000 goal for the Congregational world movement. A vote to assume the entire quota was passed today at the business session of the Massachusetts Congregational conference which overturned the recommendations of the missionary and apportionment committee which advocated raising only a part of the allotment each year until 1925.

A recommendation that $25,000 be raised for the work of the Seaman's Friend society of Boston, $12,000 in Massachusetts and the rest in other New England states, was adopted.

Rev. William W. Patton of Haverhill, reporting for the committee on moral and social welfare, vigorously attacked disobedience to the prohibition law, Sunday amusements and motion pictures.

MANSLAUGHTER CHARGED

BRIDGEPORT, Conn., May 16.—The case of Arthur Barry, of Worcester, charged with manslaughter, in connection with the shooting of Peter A. Wagner was continued today until the September term of the court. Barry pleaded not guilty. He was held pending the raising of the bail of $2500. The continuance was made in the superior court at the request of state's Attorney Cummings.

PRICE OF LEAD ADVANCED

NEW YORK, May 16.—The American Smelting & Refining Co. today advanced the price of lead from 5.25 to 5.35 cents per pound.

BROKERAGE
SERVICE
THAT PAYS

We are in a position to offer fast and accurate executions and assure you prompt delivery of certificates and remittances. Send for booklet,

"WHEN TO BUY AND WHEN TO SELL"

Our statistical dept. will furnish you with reports of any stocks upon request. Also our Weekly Market Letter

"POINTERS"

Orders executed on all exchanges. Quotations posted in our Board Room

Temple H. Fay & Co.,
53 State St., Boston.

STRIKE CLOSES PLANT

Workers Protest Being Referred to as "Anarchists and Revolutionists"

WOONSOCKET, R. I., May 16.—The plant of the French Worsted Co., here is closed down as the result of a protest strike of 850 employes who alleged they were referred to as "anarchists and revolutionists" by officials of the company.

The language was used, the workers claim, at a meeting of the employes Wednesday, called to discuss a controversy with the overseers of the spinning department.

The company has published a statement that all employes desiring to return to work must make new applications and the spinners declare they will not return until the alleged statements are retracted.

EPISCOPAL CONVENTION

Bishop Perry Urges Stand for Dry Law Enforcement and Law of Domestic Purity

PROVIDENCE, R. I., May 16.—Bishop James De Wolf Perry, in his address to the 132nd annual convention of the Episcopal diocese of Rhode Island here today urged that a decided stand be taken for the enforcement of the prohibition law, laws against gambling and the law of domestic purity which is being flagrantly violated by wholesale divorce, as well as the enforcement of all other prohibitions which go to make up the defense of human society. He also urged a decided stand in the consideration of industrial problems.

DRAFTS PRESENTED AT TRIAL OF GOV. SMALL

WAUKEGAN, Ills., May 16.—(By the Associated Press)—Drafts of the treasury of Illinois, payable to the Grant Park bank, a private banking institution, in Grant Park, a town of 600 population, were read into the record today in the trial of Gov. Len Small, charged with conspiracy with Vernon Curtis, president of the bank, and Lieut. Gov. Fred E. Sterling, to embezzle state funds.

The state introduced more than 20 of the drafts, totalling $14,675,000 as a link in the alleged chain by which they charge the three defendants, with the aid of Senator Edward C. Curtis, used $20,000,000 of state funds, through the Grant Park for their private gain.

The drafts were presented after Judge Claire C. Edwards overruled objections by the defense.

McCORMICKS, MILLIONS AND MATRIMONY ARE MUCH MIXED!

MATHILDE McCORMICK

MAX OSER

MRS. HAROLD F. McCORMICK

HAROLD McCORMICK

(By N.E.A. Service)

CHICAGO, May 15.—The mix-up of the McCormicks, millions and matrimony becomes more of a snarl every day. It's as yet unsettled just when Mary Landon Baker will discontinue postponing her marriage to Allister McCormick. He's reported still wooing her in France. The Harold F. McCormicks have three causes for being before the public. First, there is 16-year-old Mathilde's determination to marry Max Oser, the Swiss riding master. But her grandpa, John D. Rockefeller, Sr., opposes. Mathilde's dad, Harold F., has looked with less disfavor on the match, however; some of his friends think because he, too, is in love. But he has positively refused to discuss his friendship with Ganna Walska, the opera singer, who is separated from her husband, Alexander Smith Cochran, further than to say she is a "delightful woman." Mrs. Harold F. McCormick, who recently got a divorce, is devoting herself to numerous important projects, including a Chicago-New York air line and a psychoanalysis institution. But her friends on the Gold Coast think her friendship with a famous psychoanalyst may lead to something more than merely mutual scientific interest.

GANNA WALSKA

ALLISTER McCORMICK

MARY LANDON BAKER

TO RETAIN NAME OF LEVIATHAN

WASHINGTON, May 16.—President Harding has requested the shipping board to modify its decision and to retain the name of the Leviathan for the big liner taken over from Germany and used in transporting troops during the war, it was said today in administration circles. The board had contemplated renaming the vessel the President Harding.

HEARST FOR GOVERNOR

NEW YORK, May 16.—Mayor Hylan issued a statement today formally avowing his advocacy of William Randolph Hearst as a candidate for the democratic nomination for governor of New York state.

HOOVER TO ACT ON COAL PRICES

WASHINGTON, May 16.—Steps are being taken by the government to forestall tendencies toward rising prices of bituminous coal at the mines, it was said today at the White House. Secretary of Commerce Hoover has the matter of investigation and action in his charge, it was said.

WASHINGTON, May 16.—Indications were given at the White House today that the United States would not accept the invitation extended by Great Britain for representation on a commission to investigate atrocities by the Turks on the Christian minorities in Asia Minor as reported by the American relief administration.

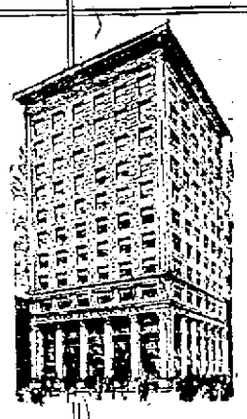

Generation Investments

City Central business property, properly developed and operated, is recognized by investment authorities to be basically the soundest of all investment fields.

It is characterized as a generation investment and has for years been favored by estates and trustees.

For over a quarter of a century the personnel of the City Central Corporation has specialized in the designing, financing, construction, operation and management of high-grade commercial and industrial building developments in the larger cities.

Bonds, Notes and Trust Shares in City Central Business Property in the Larger Cities Exclusively

City Central Corporation
National Union Bank Building
HEAD OF STATE STREET,
Boston

THE BOSTON GLOBE

Dorothy Dix' writings appear in New England only in the Boston Daily Globe.

An Uncle Dudley Editorial appears in the Globe every day in the year.

Make the Globe your Boston newspaper.

Read the Boston Daily Globe.

Read the Boston Sunday Globe.

OUR BOARDING HOUSE

THE BICKER FAMILY

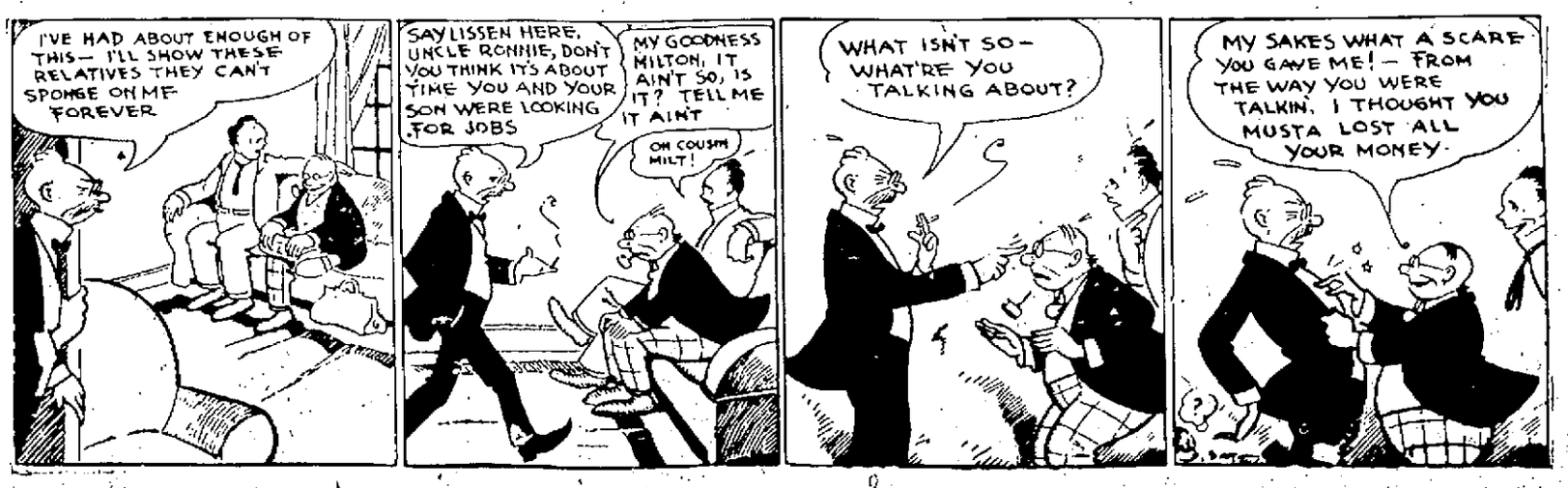

IT WILL PAY YOU TO READ SUN CLASSIFIED ADS

Announcements

LOST AND FOUND

POCKETBOOK belonging to a widow lost between Middlesex and Fletcher sts. Monday night. Return 238 Middlesex st. Mrs. Stafford.

BUNCH OF KEYS lost Wednesday morning. Return to 181 East Mer'k st. or 107 East Mer'k st. Reward.

SMALL BROWN POCKETBOOK lost, containing $29 and some change, this morning between Fairburn's and Middlesex st. Return 163 Chapel st. Reward.

POCKETBOOK containing large sum of money lost Saturday night on Chapel st. Finder please return to 104 Chapel st.

Automobiles

AUTOMOBILES FOR SALE 10

CADILLAC TOURING CAR for sale, new top and battery, good paint and running order. Great Bargain. Inquire 93 West Third st.

FORD TOURING CAR for sale, 1916 model, in good condition. Price $100. 166 Cumberland road. Tel. 5043-R.

SERVICE STATIONS 12

AUTO REPAIRING—All makes, guaranteed work, first class mechanics, cars washed. Fair Grounds Garage. Gen. Brooks, 1122 Gorham st. 3274-J.

AUTO REPAIRING, overhauling on all makes of cars. Prices right. Arthur Gervais, 25 Riverside st. Tel. 2285-W.

CYLINDER REGRINDING for all makes of pleasure cars and trucks. Piston and rings fitted. W. B. Roper, 23 Arch st. Tel. 4204.

AUTOMOBILE FOR HIRE 13

TWIN SIX PACKARD limousine for all occasions. Roche's Packard auto livery. Tel. 5356-R or 5356-W.

STORAGE BATTERIES 14

AUTO BATTERIES

Generator and Ignition Parts and Repairs

CONANT BATTERY SERVICE CO.
Exide Dealers
64 Church St. Phone 120

WESTINGHOUSE BATTERY SERVICE Repairing and recharging, 393 Central st. Frank C. Slack. Tel. 1256.

GOOD DREADNAUGHT Battery Station. All makes repaired. J. J. Sullivan, 585 Middlesex st.

ELECTRICAL SERVICE 15

COTE-COWDREY ELECTRIC CO. Electric motors and garage service, rear of 11 Midland st. Tel. 3780.

AUTOMOBILE TOPS—COVERS 19

AUTO TOPS—New tops, tourings, $30, roadsters, $20; Gypsy back with beyel glass, $12. John P. Horner, 353 Westford st. Tel. 5293-M.

AUTOMOBILE PAINTING 20

PAINTERS, why scrape with knife or use sandpaper to remove paint? Save all that hard labor. Use Kleen Wash Paint and Varnish Remover. Wash it off as you would mud. Sold by J. F. Hallett, Tel. 6175. Open every night until 8 o'clock, 61 Church st.

AUTOMOBILE INSURANCE 22

FIRE AND AUTO INSURANCE Prompt adjustment. Arthur E. McDermott, 281 Broadway. Tel. 247.

GARAGES TO LET 29

INDIVIDUAL STALLS for automobiles, rent $6 month. Inquire 15 Fourth st.

MOVING AND TRUCKING 30

WILLIAM ODDIE—15 Palmer street, local and long distance trucking. Our service and prices are right. Office Tel. 4629. Res. Tel. 6371-R.

PIANO AND FURNITURE MOVING—Packing and shipping, heavy machinery handled. Lowell Trucking Co. Tels. 2845-W and 1876.

M. J. FEENEY—Local and long distance piano and furniture moving, party work a specialty. 19 Kinsman st. Tel. 6476-W.

JOBBING AND EXPRESS—Small truck. Tel 4556-J.

Business Service

STORAGE 31

STORAGE WARE—For furniture and pianos, $1.50 and $2 per month; also furniture and piano moving. O. L. Trentiss, 356 Bridge st. Tel. 126.

STORAGE FOR FURNITURE and pianos, large enough for two-horse load. M. A. Mahoney, 18 Fourth st.

ELECTRICIANS 33

ELECTRICAL CONTRACTOR—For reliable work. Call H. F. Quimby & Co., 102 Chestnut st. Tel. 382 or 1487.

OLD AND NEW HOUSE WIRING—All kinds of electrical repairs. William Geary, 265 Thorndike st. Tel. 3459-J.

CARPENTERS AND JOBBERS 34

CARPENTERING—Geo. W. Williams, contractor and builder; also repair work done. Residence 634 Broadway. Tel. 1964-W.

CARPENTER AND JOBBER; also roofing. Prices reasonable. Charles Richards. Tel. 4732-M.

PLUMBING AND STEAMFITTING 35

PLUMBING AND HEATING—Thomas Keyes, 634 School st. Tel. 282-M.

BOURGEOIS BROS.—Steam, gas and water fittings. O. R. Bourgeois, Prop., 51 E. Merrimack st. Tel. 2715.

PAINTING AND PAPERING 36

GILLIGAN & COMPANY
Painting Contractors
PAPERING and KALSOMINING
30 Bowers St. Tel. Conn.

PAPER HANGING and whitewashing, moderate prices. Tel. 4787-J. James Moran, 41 Pleasant st.

WHITEWASHING, jobbing. P. Garrigan, 9 Clark st. Tel. 3364-R.

PLAITS HARDWARE and paint store. Hardware, paints and wall paper estimates cheerfully given, 320 Middlesex st. Tel. 2897 Branch store, 155 Chelmsford st. Tel. 5522.

ROOMS PAPERED, $3.00, painting and whitewashing. Tel. 453-M. Morris Villeneuf, 258 Merrimack st.

W. A. BEAUREGARD—Painting in all its branches. Estimates given. 723 Moody st. Tel. 929.

STEEPLE WORK—Painting of flagpoles and smoke stacks. Harry Sorenson, 105 Westford st. Tel. 2143-R.

ROOMS PAPERED—$3.75 and up, paper and labor included. Henry J. McCarthy, 641 Broadway. Tel. 5349-W.

PAINTING ROOMS, $1 up. Tel. 3278-W.

ROOFING 38

ROOFING ASPHALT SHINGLES
Slate, Gravel, Tin, Roll Roofing and
EXPERT ROOF LEAK REPAIRING
of all kinds. No job too large or too small. All work guaranteed. Estimates free.
KING, THE ROOFER
Leverett St. Phone 5969-W

J. GEOFFROY—Contractor for shingle, slate, gravel and tar roofs. All kinds of sheet metal work. Roofer of 15 years' experience. 53 Alma st. Tel. connection.

Business Service

ROOFING 38

TAYLOR ROOFING CO.

Agents for FLEXATILE SHINGLES.

"Do Not Curl, Look Like Slate."
We do Gravel Roofing, Screen Porches, Top Chimneys, do Cementing.
140 HUMPHREY ST. TEL. 269

CHIMNEY and slate roof repairing, smoky chimneys a specialty. J. M. Kelley, 191 Appleton st. Tel. 4711-M.

STOVE REPAIRING 40

HAVE YOUR STOVE TRIMMINGS polished and nickel-plated. Kegan and Kirwin, 37 Shattuck st. Tel. 2667.

QUINN STOVE REPAIR CO., 149 Middlesex st., sell linings, grates and other parts to fit all stoves and ranges; work promptly attended to by expert repair men. Tel. 4172.

PIANO TUNING 46

J. KERSHAW—Pianos and organs tuned and repaired; 50 Humphrey st. Tel. 974-M.

DRESSMAKING 43

DRESSMAKING—Dresses, coats, capes, reasonable prices. For particulars write B-86, Sun Office.

UPHOLSTERING 44

UPHOLSTERER—All kinds of cushions made to order, parlor and living room sets made and repaired. Jos. A. Coray, 48 Coral st. Tel. 1963.

RUGS—We make old carpet into reversible rugs; carpets cleaned and repaired. Economy Rug Works. Tel. 855.

UPHOLSTERING—Furniture repairing. G. Gott 284 Bridge st. Tel.

MISCELLANEOUS REPAIRING 45

CHIMNEYS SWEPT and repaired. Wm. Cloutier, successor to W. H. Limberg. Yard, 59 Fulton st. Tel. 6373.

Business Service

MEDICAL SERVICE 46

FREDERICK DUGDALE, M. D.
— Specialist —
SKIN, BLOOD AND NERVOUS DISEASES
RHEUMATISM, neuralgia, neuritis, lumbago, sciatica, rheumatoid, arthritis, gout, catarrh, epilepsy.
CANCER, TUMORS, Piles, Fistula and rectal diseases WITHOUT THE KNIFE.
EYE, ear, nose, throat, stomach. Investigate methods of treatment.
LOWELL OFFICE, 97 CENTRAL ST.
Hours—Wed. and Sat. 2-4, 1-8.
Consultation Examination Advice
— FREE —

ASK YOUR DOCTOR about Massage, Vibration and Electric treatments, and then come to J. A. Peters, Masseur, Rooms 309-310 Sun Bldg. Treatments at your residence if desired. Office hours; Evenings 7 to 10 and by appointment Saturday, Sunday and holidays. Tel. 2020.

NURSES 48

KATHERINE F. McKEON, trained nurse. Residential work only. 247 Appleton st. Tel. 4756-M.

Employment

HELP WANTED—MALE 51

Slaters and Roofers
IN GENERAL WANTED
ARTHUR J. ROUX
147 MARKET ST.

SALESMEN wanted for Fairacres land sale. F. Sadlier, 131 Paige st., noon.

HIGH SCHOOL BOY wanted to take orders after school. Call, 5365-M, between 7 and 8 p. m.

YOUR OPPORTUNITY to be independent and prosperous. Become our special representative, sell goods in constant demand. Particulars free. The Bacorn Company, Elmira, N. Y.

EXPERIENCED MAN on extractors wanted. New England Laundry, 20 Saunders st.

20 MEN wanted to work in quarry, Bridge st., Dracut. Tony Pallatto.

PAINTERS—Experienced men for interior decorating. Must be used to high grade work. 95c per hour. Permanent positions. Open shop. Out of town, 44 hour week. Transportation advanced. Write Room 311, 665 Washington st., Boston, Mass.

EARN $110 to $250 monthly, expenses paid, as railway traffic inspector. Position guaranteed after 3 months' spare-time study or money refunded. Excellent opportunities. Write for free booklet. N-152, Stand. Business Training Inst., Buffalo, N. Y.

Financial

INVESTMENTS—STOCKS—BONDS

LEO DIAMOND
Pays the Highest Prices for Your
LIBERTY BONDS
ROOM 12
116 Central St. Strand Bldg.

MONEY TO LOAN on second mortgages on real estate. Apply Q-34, Sun Office.

MISCELLANEOUS

MRS. LOUISE DIONNE will resume remaking hand embroidered and beaded dresses at 159 Agawam st.

Live Stock

PETS 68

COLLIE PUPS for sale; also good kitchen range. 110 Powell st.

Merchandise

A VICTOR VICTROLA, leather couch, ice chest and beds, 174 High street. Ring top bell.

Merchandise

ARTICLES FOR SALE 71

LADY'S WALTHAM WATCH for sale, reasonable price, 16 West Third st. Up one flight.

SECOND HAND FURNITURE for sale Thursday and Friday, 276 Gorham st; also stoves, women's clothes, hats, shoes, etc.

VULCANIZING equipment, A-1 condition, $300. Apply 304 Salem st.

IRON BEDS, mattresses, springs, pillows; also gas stove, gas iron and other articles for sale, 395 Market st., first floor.

SINGLE WAGONS and harnesses for sale. American Railway Express Co.

GAS RANGE, tables and chairs for sale at reasonable price, 380 Gorham st.

GAS RANGES—In perfect condition, as good as new, $15, $18 and $22. O. F. Prentiss, 356 Bridge st. Stovink 250.

CANOE for sale, special Oldtown canoe, fully equipped. Write B-83, Sun Office or phone 598.

BAKER'S MILL REMNANT STORE—Moved to 212 Merrimack st.

TYPEWRITERS—New, rebuilt and second hand machines of all leading makes at reasonable prices. Our rental charges by the month are moderate. Prince's Arcade, 108 Merrimack st. to 56 Middle st.

MUSICAL INSTRUMENTS 80

COLUMBIA GRAFONOLA for sale, cost $125. Phone 1033-Y. No dealers.

UPRIGHT PIANO in good condition for sale, $95; also upright piano for $75 and Victrola, at 704 Bridge st.

SPECIALS AT THE STORES 83

ICE CREAM, soda, candy, tobacco. A. Olszanski, 110 Lakeview ave.

MOTHERS—Bring that boy of yours to Bachelder's and let him see the new Crown Bicycle, the velocipede with the safety coaster and brake. Bachelder's Post Office ave.

PANAMAS and hats of all kinds reblocked. E. H. Severy, 133 Middle st. Tel. 2100.

RAZORS 84

DIFFERENT—Did your expert ever hone your old style razor? He produces an edge that makes shaving a pleasure. Howard, 157 Central st.

MISCELLANEOUS—TO LET 86

LARGE STORAGE SPACE to rent, 99 Westford st. Tel. 6163-M.

SUITS of all kinds to let. Tailor, 34 Middle st.

GARDENS ploughed and harrowed; also loam for sale, 73 Inland st. Tel. 2320.

MISCELLANEOUS

WANT TO BUY covered milk wagon, prefer one with underslung axles. F. P. Currier, 74 Mt. Vernon st., Lawrence, Mass. Tel. Lawrence 2665-R.

Rooms—Board

ROOMS FOR HOUSEKEEPING 91

3-ROOM FURNISHED APARTMENT to let, May 18, private bath, all modern, 12 Bellevue st. Tel. 2639-J.

FURNISHED 2-room kitchenette apartment to let, Victoria house, 134 Colburn st., back of City Hall garage. Mrs. D. Wagner.

LARGE FRONT ROOM to let, unfurnished, 304 Salem st., near Corporation hospital.

FURNISHED ROOMS to let for light housekeeping with pantry and bathroom, 35 Tyler st.

FURNISHED ROOMS to let in private family. All conveniences. 10 minutes from centre of city. Call 111 Fort Hill ave. or phone 4515-M.

SUMMER RESORTS 93

RESTAURANT to let at Salisbury Beach Centre, furnished complete. Price $250 for the season. Inquire on the premises, 19 Cable ave. Frank W. Eastman.

Real Estate For Rent

APARTMENTS—TENEMENTS 94

FURNISHED HOUSE of 7 rooms to let to adults. Inquire 10 Brickett ave. Tel. 188-M.

6-ROOM MODERN FLAT to let, 121 Farmland road. Tel. 6043-M.

TWO 5-ROOM TENEMENTS to let at 238 Chelmsford st.

5 ROOM UPSTAIRS TENEMENT to let, 26 Fourth st. Phone 3018-R evenings.

NEW 6-ROOM TENEMENTS to let, with all modern improvements, in the Highlands, now ready for occupancy. Inquire E. Greenberg, 110 Hale st.

TWO 5-ROOM TENEMENTS to let to two small families who appreciate fresh air, sunshine, trees, etc., upper Lakeview ave. district, near car barns. Apply 276 Westford st.

6-ROOM FLAT, modern improvements, 64 Middlesex st. Inquire 161 Central st.

2-ROOM KITCHENETTE to let in Highlands, all modern. Tel. 6271-M.

Real Estate For Sale

HOUSES FOR SALE 101

2-TENEMENT HOUSE for sale at once for $7500, 5 and 6 rooms with all modern conveniences. Rents for $35 per month. L. A. Johnson, 566 Wilder st., owner.

1-FAMILY HOUSE for sale, 2½ story, 7 rooms and bath, large attic, all modern improvements, gas, electricity, telephone, steam heat, brand new kitchen stove, window shades. House newest style, 2 years old, 6500 ft. land. Price reasonable. Any nationality welcome. Apply to owner, 94 Beacon st. Tel. 565-R.

SIX-ROOM COTTAGE in Centralville, hot and cold water and bath, 3200 sq. ft. of land, fruit and shade trees. House newly repaired inside and out, fireproof roof. Price $2600. Phone 5007-M. 54 Mt. Grove st.

Real Estate For Sale

6-ROOM COTTAGE for sale, near School and Middlesex sts. Only $500 cash. Price $1800. D. F. Leary, Hildreth bldg.

2-STORY house for sale near Bridge st., Centralville, 4 rooms, in excellent condition, has electricity and gas. Price $2100. Lane & Wood, 53 Central st.

DESIRABLE 5-ROOM COTTAGE for sale, hot and cold water, gas, sewer, front and back piazza. A bargain. 34 Brookside st., Dracut Navy Yard. Apply 276 Westford st.

7-ROOM COTTAGE for sale, near Blossom st.; bath, newly shingled and painted, large yard, dandy neighborhood. Price $2400. D. F. Leary, Hildreth building.

6-ROOM HOUSE for sale and 10 acres of land in Carlisle; regular chicken farm, houses for 1,000 chickens, fruit trees. Good buy for price, $3100. D. F. Leary, Hildreth bldg.

COTTAGE for sale, strictly modern, 6 rooms and bath, hot and cold water, 2 large piazzas, 34 Brookside st., Dracut Navy Yard. Apply 276 Westford st.

8-ROOM HOUSE for sale, near Tewksbury Centre, all square rooms, furnace heat, 1¾ acres land, poultry house. 5 minutes walk to car line. Now is your opportunity to buy a good home not long built. Quick sale price only $2400. Easy terms. D. F. Leary, Hildreth bldg.

FARMS FOR SALE 103

POULTRY PLANT and fruit farm for sale on state road near Lowell. Flock of poultry, implements included; 525 peach, apple, pear, plum and cherry trees; 75 grapevines, berries; all 11 acres tillage; attractive 7-room house, basement barn, garage, 300-head poultry house. Closing out $5500, about half cash. Andrew Sundeen, 203 Appleton st., Lowell, Mass.

Classified Display

Special Prices on
WALL PAPER
To Contractors, Builders and large Property Owners. Lowest Boston prices on dependable papers. Also 100 bargains offered every day. Retail and wholesale
Wall Paper Shop
The Bon Marché
DRY GOODS CO

P. J. Gralton Real Estate General Insurance
417 Fairburn Bldg.—Lowell. Phone 2810

NEAR SCHOOL ST.—Two-family, 6 rooms, toilet, gas, one rent pays expenses. Good chance for family of moderate means..... $3100
THREE-TENEMENT, 4 rooms, open plumbing, electric lights, rents $624 ..... $4500
NEAR FOSTER ST.—Good 2-family house, 5-9 rooms, open plumbing, good barn, garage 4 cars, fine repair. Income $900. Price.... $9500
BUSINESS SECTION — Splendid brick building, tenements and stores, rent $2000 ..... $17,500
Properties All Kinds, All Sections.
Insurance All Forms
M. J. SHARKEY
219 Central St. Phone 2687

Legal Notices

Commonwealth of Massachusetts—Middlesex, ss. Probate Court.

To the heirs-at-law, next of kin, creditors, and all other persons interested in the estate of Mary Fitzgerald, late of Lowell, in said County, deceased, intestate.

Whereas, a petition has been presented to said Court to grant a letter of administration on the estate of said deceased to Patrick F. Fitzgerald and Thomas A. Fitzgerald of Lowell, in the County of Middlesex, without giving a surety on their bond.

You are hereby cited to appear at a Probate Court to be held at Cambridge, in said County of Middlesex, on the second day of June, A. D., 1922, at nine o'clock in the forenoon, to show cause, if any you have, why the same should not be granted.

And the petitioners are hereby directed to give public notice thereof, by publishing this citation once in each week, for three successive weeks, in The Lowell Sun, a newspaper published in Lowell, the last publication to be one day, at least, before said Court.

Witness, George F. Lawton, Esquire, First Judge of said Court, this fifteenth day of May, in the year one thousand nine hundred and twenty-two.

F. M. ESTY, Register.

James E. O'Donnell, Atty.
m17-24-31

TRAINS TO AND FROM BOSTON

Southern Division

To Boston Lve.	Arr.	Fr. Boston Lve.	Arr.
5.20	6.47	5.30	8.10
6.18	7.26	6.00	7.03
6.44	7.30	7.35	8.27
b6.50	7.50	b8.15	9.30
7.13	8.03	9.00	9.39
7.56	8.37	9.50	10.06
9.01	9.48	12.30	1.11
10.05	11.06	b1.05	2.15
12.07	1.01	2.50	5.41
12.18	1.06	4.00	4.42
1.40	2.35	4.05	5.24
2.45	3.48	5.00	5.42
b3.30	4.12	b5.21	6.49
4.00	4.45	6.33	8.05
4.12	5.26	8.00	8.17
5.36	6.40	8.14	7.22
b5.43	7.28	8.05	8.41
7.37	8.10	8.35	9.11
9.32	10.05	10.50	11.40
10.55	11.43	11.35	12.46

Portland Division

To Boston Lve.	Arr.	Fr. Boston Lve.	Arr.
6.05	7.50	x6.55	8.31
10.04	12.19	10.35	11.50
5.14pm	6.06	3.20	4.40
7.12	8.25	6.14	6.18
10.21	11.36	8.55	8.15
		9.50	11.15

Sunday Trains

Portland Division			
x...	7.20	3.30	4.45
3.26	4.35	5.10	6.46
6.20	7.10	8.45	9.50
8.55	10.05		

Sunday Trains

Southern Division			
6.44	7.54	8.45	9.55
7.12	8.03	10.40	10.32
8.50	9.40	11.40	12.00
9.18	10.10	1.00	2.04
10.10	11.17	3.30	4.24
2.42	3.06	7.15	8.45
6.03	6.55	8.00	8.41
7.27	8.10	8.30	9.11
8.03	8.35	9.35	10.35
10.55	11.45	10.45	12.01

b via Bedford; x via Wilmington Jct. n not holidays, h Sat. only.

Adventures of the Twins

THE TWO KINGS

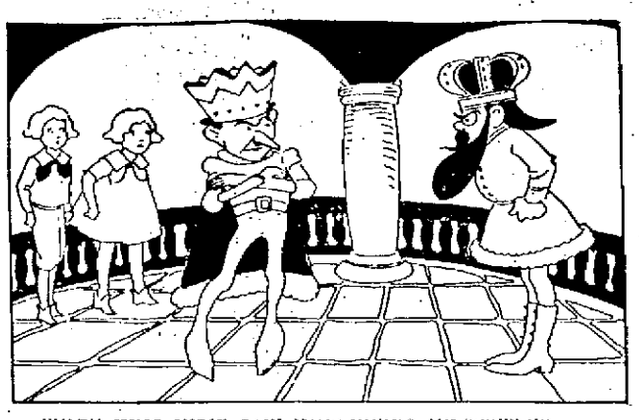

WHEN KING INDIG SAW KING VERDO, HE SCOWLED

Back over the seven valleys flew Nancy and Nick and the dove, the magic green shoes making better time than the fastest express. After them came King Verdo, who had made a ball of his long beard.

Princess Therma, who had been watching from the tower of her Castle of Mirrors, saw them coming, and made a signal to the furious falcon, who guarded the gate of King Indig's palace.

For the first time in a thousand years, the furious falcon forsook his post and flew to a tree near her window.

"The falcon's gone—the falcon's gone!" cried the people, and instantly there was a chase to catch the ancient bird. The falcon, with his steel feathers all sharply barbed, had been King Indig's only army.

"Quick! Catch him!" called King Indig, forgetting all about playing hopscotch and joining in the chase himself.

Everybody ran and by and by they came to the park where they found the falcon resting outside Princess Therma's window.

But before anyone had time to climb the tree, there was a noise in the air and Nancy, Nick and the dove arrived, followed in a moment by King Verdo, who looked like a flying machine.

When King Indig saw King Verdo he scowled, and when King Verdo saw King Indig he frowned. My, how those two hated each other!

Princess Therma looked at them both and shuddered. Then she stroked the white dove which had flown to her window sill.

"Oh, I can't marry either of them," she sighed. "They are both so ugly."

Suddenly the falcon cried out, "Silence everybody! It is now to be decided which of these two gentlemen is the finer looking. Longhead the Wiseman has decided, and his words are on a record which the twins brought here where all can hear."

To Be Continued
(Copyright, 1922, The Lowell Sun)

WALTER E. GUYETTE, Auctioneer
53 CENTRAL ST. Telephone 2415

AUTOMOBILE, ACCIDENT and HEALTH, LIFE, PLATE GLASS and FIRE INSURANCE.
Protect yourself against possible loss by obtaining full protection through our policies.
Prompt service—reasonable rates—absolute satisfaction
E. J. DONNELLY
Real Estate—General Insurance
422 Fairburn Bldg. Phone 1397

SAM H. HINES LODGE

"The Gains and Losses in the Great World War," was the subject of an interesting address delivered before the members of Samuel H. Hines lodge by R. Watts, a former member of the 26th and 82d divisions. Prior to the address a brief business meeting was held with President C. C. Boden in the chair. Arrangements were made to attend the demonstration in honor of the grand chancellor, which will be held in Lawrence in the near future. Routine business was transacted.

THE NUT BROTHERS
(Ches and Wal)

THE SUN IS ON SALE AT THE NORTH STATION, BOSTON

BORNEO FLAPPER

Latest fashion from Sarawak, Borneo. Embroidered cloth from waist to knees. Over that, a "rawal." In other words, a brass corset. If her dad's rich, she wears pendant coins.

REX BEACH TALKS ABOUT GREAT OUT-OF-DOORS

BY MORRIS ACKERMAN

In order to insure themselves fishing and hunting opportunities, thousands of American sportsmen have purchased fishing and hunting properties or memberships in angler's or hunter's clubs.

Rex Beach, however has gone both groups one better. He has acquired and played on his hunting grounds complete movable outfits that make his conquests along these lines comparatively unlimited.

Down at Okracoke, on the North Carolina coast he has a complete wild fowling outfit, while up on the "public domain" of Quebec he has a cabin completely furnished. This cabin in reality is a cache, from which Mr. Beach can draw his supplies and round at will.

"It has taken me some while to make my outfits complete," says Beach. "At Okracoke I am prepared to hunt almost any place a boat will float. There I have a houseboat, a towing launch, a steam launch, decoy skiffs, a single battery box, a double battery box and complete stands of various duck, goose and brant decoys.

"And the beauty of the outfit is that I can take any or all of the equipment in shallow water—none of the craft drawing over nine inches of water."

Anyone who has hunted along the coast can appreciate what a complete outfit this is and can imagine the length of time it has taken Mr. Beach to get this equipment together. We assume, however, that he has an experienced engineer.

"When a motor doesn't run, assuming she has gas and spark, I'm through," he confides.

"Up at my Quebec camp, my outfit for gray, brook and brown trout fishing, moose, deer, bear, partridge and duck hunting will be just as well equipped for the northern sport as Okracoke is for the southern.

"With the two camps—both really short runs from New York—I will be able, in a modest way, to partly appease my love for hunting and fishing, to say nothing of enjoying the natural restfulness that comes from fellowship with the Great Out-of-doors."

MURDER SUSPECT TAKEN TO PORTLAND

Frank O. Biga, alleged Portland murderer, has been taken back to the Maine city by two police inspectors who came to Lowell for that purpose. The Lowell department received much praise from these men, in appreciation of the way in which the capture was effected. That the murder was a premeditated one was the claim made by the Portland inspectors, as Biga, said to be a Bolshevist, had been taken to the Portland railway station and given his fare to Lawrence, whereupon Biga is said to have escaped. He went back to his brother-in-law's home and struck him over the head, inflicting injurs which proved fatal.

LOWELL IRON AND STEEL CO.

The Lowell Iron and Steel Co. has been granted a charter on a capital of $50,000 by the state commissioner of corporations. The incorporators, Bartholomew J. Scannell, Philip L. Scannell, George P. Scannell and Francis T. Scannell are all well known members of the Scannell Boiler Works, all of this city.

Peter Lagos, of this city is one of the incorporators of the Paul Revere Amusement company, of Boston.

In coal mines where blasting is dangerous, the hydraulic cartridge is a safe and effective substitute.

IF YOU WANT TO EXCHANGE ANYTHING TRY A SUN CLASSIFIED AD

DOINGS OF THE DUFFS

TO INVESTIGATE PRICE OF "GAS"

Increase of Retail Price at Pumps Savors of Gasoline Monopoly

Work To Be Done by State Commission on Necessaries of Life

(Special to The Sun)

BOSTON, May 17.—A sweeping investigation into alleged monopolistic practices in connection with the sale of gasoline and other refined petroleum products is provided for in a resolve offered in the senate yesterday, and which, it was predicted, will pass that body today.

Twice in recent weeks the price of gasoline at practically every pump in the commonwealth has been advanced one cent, at almost precisely the same hour. To the uninitiated, it seems hardly possible that thousands of different dealers, in every corner of the commonwealth, should happen to conceive simultaneously the idea that business conditions made necessary an advance in prices charged for the petroleum products necessary for motor vehicle operation. In the belief that there is behind these advances something more than mere coincidence, the investigation has been planned.

The resolve provides that "the commission on the necessaries of life is authorized and directed to inquire into the subject of the retail distribution and sale of gasoline and refined petroleum products, with special reference to the means and methods whereby competition in such sale and distribution has been substantially eliminated and conditions of monopoly established. The commission is also directed to consider the subject of senate bill No. 47, and consider to what extent the objects sought to be accomplished by said bill may be constitutionally attained."

The bill referred to was one designed to prohibit the leasing of gasoline pumps under conditions which would preclude the lessor from distributing the products of any company other than that furnishing the pump, it being contended that certain of the gasoline companies have used their pumps as a means for eliminating competition.

By the terms of the resolve, petroleum products are made "necessaries of life" within the meaning of the act creating the commission by that name, the effect of this provision being to give the commission power to summon witnesses and compel the production of books and papers.

HOYT.

SEARCHING FOR BODIES

Bridge Collapsed, Dropping 30 Into Brazos River—Two Bodies Recovered

MARLIN, Tex., May 17.—The Brazos river was searched today for bodies of persons believed to have been drowned yesterday when the Marlin-Belton bridge, five miles west of here, collapsed, dropping about 30 men, women and children into the river. Two bodies had been recovered today. Some estimated the number of dead at between 12 and 15. Ten persons had been rescued when today's work began.

Mayor Frank Stalworth and Dr. W. H. Allen, prominent local physicians, were reported as among those missing.

About 1000 persons were watching workmen repair the bridge when it collapsed.

FUNERAL NOTICE

LYNCH—The funeral of Genevieve Lynch will take place Thursday afternoon at 2.30 o'clock from the home of her parents, James E. and Eva M. Roberts Lynch, 21 Harvard street. Burial will be in the family lot in St. Patrick's cemetery. The funeral will be under the direction of Undertakers James F. O'Donnell & Sons.

IN MEMORIAM

In affectionate remembrance of Caroline Emsley, who departed this life May 17th, 1921.

"Gone but not forgotten."

GEORGE EMSLEY AND FAMILY.

CARD OF THANKS

We, the undersigned, wish to express our most sincere thanks to our relatives and friends for spiritual and moral tributes, also all acts of kindness shown us during the sickness and death of our beloved brother. To one and all we are truly grateful.

THE SAVARD FAMILY,
MRS. E. J. GAGNE and Family.

It Never Fails to Bring the Babies Back to Health

A Mother's Praise of Father John's Medicine for Body Building

"Whenever my children have colds or are run down I give them Father John's Medicine and it never fails to bring them right back to health. My little girl was all run down, but after taking Father John's Medicine for a little while, she became a strong, rugged, healthy girl. (Signed) Mrs. Arthur T. Hall, Hazel Street, Uxbridge, Mass.

For over 65 years Father John's Medicine has been the standard medicine for all the family. No alcohol or dangerous drugs. Try it today.—Adv.

CHICAGO POLICE SAY FIRE SET

Search for Unexploded Bombs Believed to Have Been Placed in Building

Building Being Erected Under Decision by Judge Landis Damaged

CHICAGO, May 17.—Police today searched for unexploded bombs believed to have been placed in a $500,000 apartment building in North Chicago, damaged last night by fire which police say was started by terrorists in connection with the Chicago labor war.

Another development on which authorities concentrated their efforts was the confession said by police to have been obtained yesterday from Mrs. Margaret Miller, wife of John Miller, now under arrest as the alleged driver of the "death car" from which shots were fired killing two policemen early Wednesday.

Police connect the firing of the building with labor disorders through a man who warned two women in an adjoining building to escape before the building caught fire. He ran down the steps shouting "To hell with the Landis award."

The building damaged by fire with an estimated loss of $100,000, was being erected under the decision handed down by K. M. Landis, former federal judge, acting as arbiter, which was intended to settle labor disputes between contractors and members of the Chicago building trades council.

That the fire was set has been proved beyond doubt, police say, for it was started on the first and second floors in various parts almost simultaneously.

SUN BREVITIES

Best printing, Tobin's, Associate bldg.

Buy Do Larme's hats, $3 up.

Fire and Liability insurance. Daniel J. O'Brien, Wyman's Exchange.

Wire frames for lamps and telephones. Electric shop, 62 Central st.

The budget and auditing commission met at 2.30 o'clock at city hall today to approve pay rolls.

There were two dump fires this morning, one on Aiken street at 7.20 o'clock and the other on Stackpole street at 10 o'clock.

Fire Chief Edward F. Saunders attended the monthly meeting of the Massachusetts Chiefs' club held in the Parker house, Boston, today. The annual election of officers took place.

Numerous minor licenses were granted at last evening's meeting of the license board. Coffee house licenses for the Market street district were also granted.

Ludger and Lauretta Ouellette have purchased the two-tenement house at 75-77 Mt. Hope street from Olive Smith. A nine-room house at 57 Mt. Vernon street, owned by Charles and Katherine F. Davignon, has been sold to Clement and Amanda Duprez.

Miss Olive E. Underhill, Rev. and Mrs. Edward C. Downey, Mrs. C. E. Smith, Miss Cora Wilson, Miss Blanche McDonald, Mrs. William F. Blodgett and L. A. Pierce of Lowell were among the delegates yesterday at the sessions of the Universalist convention in Lawrence.

DEATHS

BROOMHEAD—Mrs. George Broomhead, for many years a resident of Lowell, died yesterday at the home of her niece, Mrs. Philip Orme, in Greenwood, Mass., aged 79 years.

LYNCH—Mary Genevieve Lynch, infant daughter of James E. and Eva M. (Roberts) Lynch, died last evening at the home of her parents, 21 Harvard street, aged 8 months and 18 days.

BIGOLD—Auguste Bigold, a resident of North Billerica, died yesterday at the State infirmary, Tewksbury, after a long illness, aged 39 years, 8 months and 12 days. He leaves his wife, Rose Anna (Levesque) Bigold; three sons, Leo Paul, Raymond and Roger Bigold of North Billerica; his mother, Mrs. Philomene Bigold in Canada; five brothers, Philip and Albert Bigold in Canada, William, Honore and Thomas Bigold of Nashua, N. H., and five sisters, Mrs. Rachael Levesque and Mrs. Florence Levesque of Nashua, N. H., Mrs. Annie Allain, Mrs. Yvonne Leblanc and Mrs. Lucie Leblanc in Canada. The body was removed to his home, Lowell street, North Billerica, by Undertakers Amedee Archambault & Sons.

SULLIVAN—Patrick Sullivan, a resident of Northampton, died yesterday at the Tewksbury State Infirmary, aged 62 years, 1 month and 29 days. He is survived by one daughter, Miss Charlotte Sullivan of Northampton. The body was sent yesterday afternoon to Northampton for burial by Undertakers Amedee Archambault & Sons.

FUNERALS

TIKKAMEN—The funeral of Andrew Tikkanen took place yesterday afternoon from the rooms of Undertakers Higgins Bros. There were many floral offerings. The bearers were Vilho Nasi, Atu Pitkanen, Andy Jaskiy, Julius Reinikka, Andrew Luoma and Arve Lahti. Burial took place in Westlawn cemetery, where the committal prayers were read.

ROGERS—The funeral of Hugh P. Rogers took place this morning from the funeral parlors of Undertakers O'Connell & Fay, 658 Gorham street, at 8 o'clock and was largely attended.

THE OLD HOME TOWN

The funeral cortege proceeded to the Sacred Heart church where at 9 o'clock a funeral high mass was celebrated by Rev. Bernard Fletcher, O.M.I. The sanctuary choir, under the direction of Mr. John Kelty, sung the Gregorian chant. Mr. Kelty presided at the organ. There was a profusion of beautiful floral offerings to testify the high esteem in which the deceased was held. The casket was borne by the following bearers: Messrs. William Gallagher, Henry J. Rogers, William Pearson, and Edward Quinlan. Burial was in the family lot in St. Patrick's cemetery, where the committal prayers were read at the grave by Rev. Fr. Fletcher, O.M.I. Funeral arrangements were in charge of Undertakers O'Connell & Fay.

REGAN—The funeral of Mrs. Mary Clare Regan took place this morning at 9 o'clock from her late home, 27 Windsor street and was very largely attended. A solemn high funeral mass was celebrated in St. Margaret's church at 10 o'clock. Rev. William P. Drennan was the celebrant, Rev. Chas. Galligan the deacon and Rev. Andrew O'Brien the sub-deacon. The church choir under the direction of Miss Catherine Veronica Hennessey, sang the Gregorian chant. Solos were sung by Miss Kathleen Jennings, Frederick Cummings, Prof. Frederick Bond and Cornelius Calnin. Prof. Louis Napoleon Guilbault presided at the organ. A very large congregation attended the church services showing the high esteem and regard they had for the deceased. The burial was in St. Patrick's cemetery where Rev. Charles Gallagan, assisted by Rev. William Drennan read the burial services. The bearers were Messrs. James E. Donnelly, James Kane, Telesphore Forrest, John Morrissey and Joseph and John Cotter of Somerville. The flowers placed on the grave were beautiful and so numerous that it was necessary to have a large automobile to convey them to the cemetery. The funeral was in charge of Undertakers Charles H. Molloy's Sons.

BURNS—The funeral of John H. Burns, Jr., took place this morning at 8 o'clock from his late home, 46 Lane street, and was largely attended by sorrowing relatives and friends. The funeral cortege proceeded to St. Peter's church where at 9 o'clock a funeral high mass of requiem was sung by Rev. Peter Linehan. The choir sang the Gregorian chant, the solos being sustained by Miss Mary Rynne, Miss Frances Tighe, James E. Donnelly and Raymond Kelly. At the offertory Pie Jesu was sung by Miss Harriet Moran. Miss Gertrude Quigley presided at the organ. There was a profusion of beautiful floral offerings. The bearers were Messrs. John Coughlin, Joseph T. McGirr, Timothy Crotty, Daniel Provencher, William Burns and Richard Burns. Burial took place in St. Patrick's cemetery where the committal prayers were read by Rev. Fr. Linehan. The funeral arrangements were in charge of Undertakers M. H. McDonough Sons.

RUSSIA HAS ACCEPTED

GENOA, May 17. (By the Associated Press.)—Russia has accepted the proposals of the powers for the meeting at The Hague to discuss the Russian situation, it was announced this afternoon.

M. Tchitcherin, the Russian foreign minister, said he thought the frontier truce proposed should include the allied soviet republics, declaring he would take it in that sense. He desired to have the truce broadened, in order to include aggression by bands.

SHOTS FIRED IN STRIKE DISORDER

Motor Car Loaded With Men Appeared at Crown Mill on State Line

Hurled Stones at Windows—Police Open Fire—One Officer Injured

PROVIDENCE, R. I., May 17.—Police on strike duty at the plant of the Crown Manufacturing Co., on the Pawtucket-Attleboro line, early this morning, fired upon a motor car loaded with men, when the latter appeared at the front of the mill and stoned the windows of the structure.

Patrolman Howard Barrows of the Attleboro police, was injured when he became entangled in barbed wire during the pursuit. Before going to the mill, the men, said to number half a dozen, went to the home of Patrolman George Berry, who has been on duty at the mill, and broke a number of windows in the house.

MANY CANDIDATES FOR COMMUNITY POSTS

There are ninety-two candidates for the various offices to be filled at the annual election of the local Greek community, which will be held in the basement of the Greek Orthodox church in Jefferson street, May 30. From the long list of aspirants positions will be filled as follows: President, secretary, treasurer, five members of the school board, three auditors and 12 directors. It was stated in the district this morning that before election day it is expected several candidates will withdraw from the contest.

For president there are six members of the community in the field, Constantine Vangaropoulos, a former president; George Giatas, James (Danas) Damianakos, the present incumbent; Apostolos A. Johnson, Peter Tavoularis, who was president one year, and Vasilios Christakos. Mr. Damianakos stated yesterday that he may withdraw from the fight at tomorrow evening's meeting of the board of directors.

The position of secretary, which is now being held by James Kirkilis, is being sought by Mr. Kirkilis, Antomenis Malicourtis and Peter Tglavis. For treasurer there are five candidates, as follows: Philipos Karabatsos, Christos Svoliantopoulos, Emmanuel Sophos, Andrew Strapatsos and George Christopoulos.

For auditors, three to be chosen, there are nine candidates, their names being as follows: Vasilios Ganas, Stephen Gagastatis, Valos Karamouslanas, Constantine Kirlakopoulos, Michael Panagiotareas, Efthathisos Rallis, John Stadigiakis and John Tavoularis.

The five places on the school board are being contested by the following: Angelopoulos Demetrius, George Voullanikis, Philios Georgeopoulos, Nicholas Gklogkis, Demetrius Gegovas, John Kristos, Starros Marioles, Petros Betrakis, Achilles Natsios, John A. Economakous, Nicholas Pappas, Constantine Rhangos, Constantine Rhodopoulos, Peter Sarris, Gregorious Spironius, Louis Catacalnis and Harry Houpis. For directors there are 48 candidates with only 12 places to be filled.

DECIDE FATE OF HAGUE MEETING

Attitude of Russians at To-day's Session Will Have Great Influence

Leaders at Genoa Plan Further Correspondence With Washington

GENOA, May 17. (By the Associated Press).—The attitude of the Russians at today's session of the political sub-commission of the Genoa conference will have a great influence on the plans for the proposed meeting at The Hague to discuss the Russian situation. If they should be recalcitrant and inclined to make even wider demands than heretofore, the French delegates say it will be almost impossible to persuade their government to participate at The Hague.

It is believed here that the bearing of the Russians may also have a decided effect on the attitude of the United States, as Secretary Hughes' declination of the invitation to attend The Hague meeting is not regarded as final by the British and other delegations. The leaders of the Genoa conference are planning further correspondence with Washington.

Upon further consideration of the note many of the prominent delegates also felt it offered more hope than they at first had believed, and that it was worded so as to leave the way open for further negotiations. When the explanation that the note leaves the door open for further conversations given out at the White House was received, sincere satisfaction was expressed by all the delegations.

Mr. Lloyd George and Signor Schanzer declare that, if there is a feeling in America that they were inspired by utilitarian motives in asking the cooperation of the United States, everything must be done to convince the American people that this is a mistake. The collaboration of America was asked, they say, because no other country has the reputation for impartiality and disinterestedness she possesses.

Socialist Views of Conference

GENOA, May 17. (By the Associated Press.)—The socialist newspaper Lavoro today sums up the results of the Genoa conference as follows:

"First: The creation of an eastern triple alliance between Germany, Russia and Turkey.

"Second: The weakening of the western entente, which now exists only in name, owing to the antagonisms among its members.

"Third: The growth of suspicion in America, which from the other side of the Atlantic looks with diffidence upon the problems and miseries in Europe."

Not to Contest Divorce Action

LOS ANGELES, Calif., May 17.—John J. Pinoglou, Greek tobacco and cigaret manufacturer of New York, will not contest the divorce action filed against him here by Constance Talmadge, motion picture actress, her counsel, George C. Hupp, announced. Hupp said a property settlement had been made out of court, but that he was not at liberty to discuss its provisions. Miss Talmadge charged Pinoglou with cruel and inhuman treatment.

CHERRY & WEBB CO.

32nd ANNIVERSARY

If you were there today, you saw the mighty bargains. Manufacturers are helping us—you reap the benefits. Look sharp for signs bearing "32." You'll find this the biggest, busiest and best bargain festival in our entire history.

Thursday Only 8.30 A. M. to 12 NOON

68 Coats Capes and Wraps $5

Just in from New York manufacturer. He really takes a loss on these splendid Chinchillas, Velours, Shawsheens and Herringbones, many all silk lined. Two big reels in the basement. For our 32nd Anniversary Thursday Morning Sale Only .....

BARGAINS GALORE THROUGHOUT THE STORE—LOOK OVER THIS LIST NOW. THESE ARE JUST A FEW OF THE HUNDREDS THAT AWAIT YOU

Worsted Jersey Suits, remarkable quality. Basement	$7.32
32 Doz. White Waists, tailored or dress-up models. Main Floor	92¢
Fibre Silk Hose, black and cordovan	54¢, 2 pairs for $1.00
Children's Coats, sizes 2 to 10; $10 values. Third Floor	$5.32
3 Skin Squirrel Chokers. Main Floor	$6.32
First Communion and Confirmation Dresses, sizes 6 to 14	$3.32
Nainsook Bloomers and Step-Ins	39¢ pair, 3 pairs for $1.00
Blouses of fine French voiles—First Floor—Sale Price	$2.32
Double Panel, White Sateen Petticoats. Sale Price	$1.00
Opossum Chokers; regular $5.00 fur—Main Floor—Sale Price	$2.32
Children's Taffeta Dresses, sizes 8 to 14. Sale Price	$7.32

Cherry & Webb Co.

May Dance
METHUEN POLICE Association, Inc.
MERRIMACK PARK
Tomorrow Night
Broderick's Orch. Tickets 50¢

—NOTICE—
DANCING TOMORROW NIGHT
Pawtucket Boat House
Higgins Dixieland Jazz Orch.
Admission ..... 35¢

PHILIP J. GRALTON
417 Fairburn Building : : : : : : : Telephone 5810
AUCTION SALE
All equipment for first class grocery and butter store, counters, scales, electric coffee mill, etc., to be held at Stanley Coal and Transportation Co., 223 Moody Street,
THURSDAY, MAY 18, AT 2 P. M.
C. F. CRONIN, Auctioneer.

FOLLOW THE CROWD | The Event You Have Waited For LAKEVIEW PARK | FOLLOW THE CROWD
THURSDAY AND SATURDAY NIGHTS
MINER-DOYLE'S ORCHESTRA
Check Dancing—5¢ Per Dance
LET'S GO! LET'S GO!

Kasino OPENS ITS SUMMER DANCING SEASON **Tonight**
Admission 10c—3-Dance Check 10c
CAMPBELL'S ORCH. GOOD FLOOR

DANCING EVERY NIGHT FROM 8 TO 11 P. M.
BAY STATE DANCING SCHOOL, 265 DUTTON ST.
Socials Every Thursday and Saturday Night With Orchestral Music.
PRIVATE LESSONS DAILY FROM 2 TO 8 P. M. —— TEL. 6416

Tomorrow Night Is the Night of the Big Wind
CHARACTER PARTY by the INDIAN 2nds
THOMAS TALBOT MEMORIAL HALL, NORTH BILLERICA
20 Prizes for Costumes

THE WEATHER

Unsettled, probably showers late tonight and Thursday; not much change in temperature.

THE LOWELL SUN

7 O'CLOCK

ESTABLISHED 1878 | LOWELL MASS. WEDNESDAY MAY 17 1922 | 16 PAGES TWO CENTS

Police Ordered to Shoot to Kill

Chicago Now an "Armed Camp"

YOU HAVEN'T SEEN THIS SINCE 1901!

See anything unusual about the picture above?

It shows President Harding, Mrs. Harding and Secretary of State Hughes and was taken while the trio was enjoying a baseball game at Washington.

No? Look again! It's the first time in 21 years that such a picture has been obtainable.

The reason? President Harding is the first chief executive who smoked since the days of President McKinley. And that was back in 1901.

President Harding is a dyed-in-the-wool fan. The Washington players regard him as a real mascot. When they see the president in his box, they are always confident of victory. And usually get it.

At the opening game, when the president was the honor guest, the Senators won from the champion Yanks. Recently the Washington club hit a slump, losing seven straight. Evidently the president thought the team needed him, for the next day he was on the job. And Walter Johnson pitched the Nats to a 2 to 1 win over St. Louis.

The president is a great admirer of Johnson and always makes an effort to see the games Walter is slated to pitch.

POLICE SPREAD THROUGH CITY

To Combat Attempts of Convict Labor Leaders to Rule City Through Terrorism

Action Follows Threats to Burn City in Retaliation for Drive on Law Breakers

Report Delivery of "Big Three" and Others Held on Murder Charge Planned

CHICAGO, May 17.—An army of police with orders to kill any suspicious appearing person who failed to comply promptly with all police orders was spread through Chicago today, to combat what is described by officials as the attempts of convict labor leaders to rule the city through murder, fire and terrorism.

The city was said by police authorities to be, in war terms, "an armed area" with every public building and a majority of the buildings under construction under guard to prevent carrying out of anonymous threats to burn the city in retaliation for the drive of law authorities against murders, bombings and fires believed to be part of a campaign of some labor leaders against the Landis building trades wage award.

A special guard was placed around the county jail when reports were received that a delivery of Big Tim Murphy, Fred Mader, Con Shea and other labor officials held there on charges of murder was planned.

In assigning police guards to most of the buildings under construction a move brought on by the incendiary fire last night in an apartment building in the North Shore residential section, Chief Fitzmorris told his men to shoot first and talk afterwards.

When asked for a statement on last night's fire, Chief Fitzmorris simply said: "We were warned that incendiarism would come next. It is here. The men responsible will pay 20 times over before we are through."

While precautions were being taken a new series of threats were received by various city officials and private citizens. A letter received by Warden Westbrook of the county jail read: "A dog you are, and a dog you must end. Condemned to die sooner or a little later are you. Get your insurance."

It was signed "S.P., P. M., W. "B," and on it was drawn a black hand and a skull and crossbones.

Lowell Rotarians Entertain Brethren From Lawrence and Haverhill at Vesper Country Club

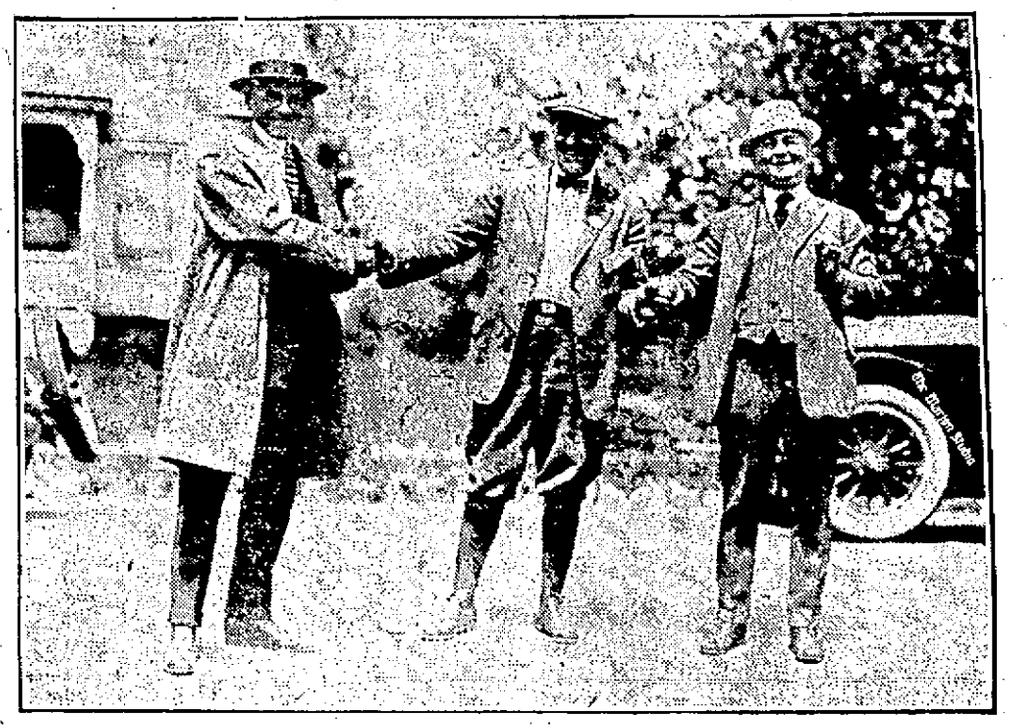

MARCUS J. COLE, MEMBER OF RECEPTION COMMITTEE, WELCOMES LEW R. HOVEY, PRESIDENT OF HAVERHILL ROTARY CLUB AND DR. ROBERT FARQUHAR, PRESIDENT OF LAWRENCE CLUB.

Rotarians from Lawrence and Haverhill came to Lowell today to be the guests of the Lowell Rotary club at the Vesper Country club and to participate in a long-looked-forward-to field day and general good time.

From the moment the visiting delegations were met at noon on Andover street by a large delegation from the local club and given the keys to the city, until long after night-fall extraordinary features of entertainment were enjoyed.

Shortly after 12 o'clock the tooting of horns from the general direction of Shawsheen announced to the waiting Lowell men that the Lawrence and Haverhill brethren were coming under a full head of steam and anxious to see what the Spindle City club had in store for them. The honk-honks of the visiting cars were matched by a roar of answering blasts and a cheer from the Lowell men, gathered 100 strong on the Andover road. The visitors were piloted to the city by Paul Chandler, who went as far as Shawsheen to meet them and to see that

Continued to Page Nine

FOUR SUSPECTED BURGLARS HELD

Arrested in New York Building in Most Spectacular Man Hunt in Years

Detectives Crossed Roofs to Land Quartet — Searched for Nine Hours

NEW YORK, May 17.—Four suspected burglars were arrested in a loft building at Fifth avenue and 20th street early today in the most spectacular man-hunt staged in New York in many years.

The police searched more than nine hours for the men, meanwhile throwing a cordon of men around the blocks bounded by Broadway, 19th street, Fifth avenue and 20th street. All traffic was diverted while the hunt was progressing.

Detectives had crossed roofs into a

Continued to Page Nine

TO PAY FRENCH DEBT

France Ready to Send Special Mission to U. S. to Confer on War Debt

PARIS, May 17 (by the Associated Press).—The French government has informed the American war debt funding commission that it is ready to send a special mission to America to confer regarding the payment of the French debt to the United States.

Finance Minister De Lasteyrie recommended to the cabinet that a special mission headed by Jean Parmentier, administrator of the ministry of finance, be sent to the United States to confer with the debt funding commission over the payment of the principal and interest of the American war advances to France. Premier Poincare accordingly handed a note to Ambassador Herrick to this effect, asking the commission to notify the French government when it would be most convenient to take up the question.

M. de Lasteyrie decided that a di-

Continued to Page Fourteen

HELP WANTED

Experienced Shoe Salesman for Saturday

Call for manager.

20th CENTURY SHOE STORE

88 Merrimack Street

$1935 TAKEN BY "TWO GUYS"

Robbers Visited Office of Mansfield Town Treasurer During Night

Left Note Signed "Two Guys" and Declaring "Old Tin Safe a Joke"

MANSFIELD, May 17.—A robbery of $1935 from the safe of Town Treasurer Frederick C. Hanaford was discovered today together with a note signed "Two Guys," which said that the robbers found "the old tin safe a joke." The safe had been opened during the night, ransacked only of the cash, and those responsible retreated as they came, without any one seeing them.

They had jimmied the outer door of the town hall, in which the treasurer's office is situated, bored a hole through a panel of the door to the office itself, slipped the latch and entered. The safe was not forced, but was opened by following the combination. Treasurer Hanaford said he thought the men had merely listened to the tumblers and operated it themselves. Chief of Police Thomas H. Nelson and Town Clerk David Smiley expressed the belief that the thieves had made use of the combination which the treasurer kept in a book on his desk. This book, and the note left by the burglars, were found among the debris of checks, books and receipts which littered the floor.

This letter said the men had been waiting in the town since after noon "hoping to crack the safe in this joint early and get away" before they "fell asleep in such a lonesome dump." They had looked the place over several days ago, the letter continued, but when they arrived to go to work left their "can opener behind, so had to use a hairpin."

"Got Stung" at Ashmont

Having "got stung" in Ashmont a few weeks ago when they cracked a railroad safe and got nothing but bonds, the robbers wrote they wanted only "kale" as the "other stuff" was too hard to dispose of.

"Sorry to scratch the door up but our keys don't fit. You won't find no fingermarks either. We always wear gloves to protect our hands. Thanks for the toy gun. Our kids were asking for one."

The letter was written on the town treasurer's typewriter, which was on a desk near the safe.

Treasurer Hanaford said he had no idea who the burglars were. The $1935, he said, was the largest amount in the safe at one time in many months, and represented a week's accumulation of town funds.

The robbery was discovered by Town Clerk Smiley, who found the treasurer's office door swung open when he entered the building.

NEW YORK CLEARINGS

NEW YORK, May 17.—Exchanges $745,900,000; balances $59,500,000.

GRANDSTAND IS CONDEMNED

Spalding Park Structures a Menace to Public Safety, Rules Supt. Connor

Posted According to Law and Must Be Torn Down and Removed From Area

The three structures comprising the equipment at Spalding Park, including the covered grandstand and two bleachers, today were condemned by Francis A. Connor, superintendent of public buildings, on the ground that

Continued to Page Nine

STRIKE THREATENED

Labor Men Say Persons Employed at Bay State Not Satisfied With Wages

According to officials of the local textile strike there is considerable dissatisfaction among the employes of the Bay State Cotton Corp., over the wages that are being paid them, and it is said that a second strike may break out at the mill any time.

The Bay State Corp. with the Hamilton Mfg. Co. posted notices of a 20 per cent. reduction in wages some 13 weeks ago. As a result of the posting of notices the loomfixers and some of the weavers of the Bay State went

Continued to Page Four

NEW FLAG POLES FOR AUDITORIUM

Two wooden flagpoles, 68 feet in height, were being set up on either side of the main entrance of the auditorium today. The poles are painted white and each is surmounted by a ball 12 inches in diameter.

Yellow corn is superior to white corn for the feeding of hogs not on pasture.

THE LOWELL GUILD

Visiting Nursing and Baby Hygiene Association

We answer all calls except contagious diseases.

Baby clinic every Tuesday afternoon at 4 o'clock, with doctor in attendance.

Telephone 2124

178 Dutton Street

OLD LADIES' HOME

Annual May Party Delights Aged Inmates — Large Attendance

The Old Ladies' Home in Fletcher street is observing its annual May party this afternoon and evening, and the splendid, sunny May weather which has prevailed throughout the day has had its share in making the yearly affair a truly enjoyable occasion.

Inmates of the institution and visitors who are desirous of contributing toward their welfare and comfort found throughout the afternoon that the home has never before been so well prepared for this great spring event. An excellent concert, tables laden with exquisite flowers and other articles of beauty and worth, a well ordered dining room, with salads and coffee in readiness at all times, and other features for the entertainment of all.

The well-arranged concert is in the hands of Mrs. C. Marshall Forrest, and the various numbers given throughout the afternoon were of unusual excellence. Mrs. Charles E. Howe, chairman of the flower table committee, and her corps of assistants, displayed beautiful blooms of every hue and description. Mrs. Edward H. Foss and her assistants on the pound table also presented an attractive array of articles.

Mrs. William Bennett was in general charge of the dining room, as chairman of the committee, and Mrs. Royden Pillsbury headed the committee in charge of the salads and coffee.

Mrs. Edwin T. Shaw, president of the organization in charge of the home, was the general head of activities, and to her work in collaboration with the committee heads is due a great deal of credit for the party's success.

LONDON, May 17. (By the Associated Press.)—The British cabinet has decided to recommend to the house of commons a course of action which will not involve the resignation of the government because of its defeat during the educational discussion in the house last night, the Pall Mall Gazette and Globe says it understands.

Toledo, O., boasts of the largest goldfish hatchery in the world.

SEEKS TO RECOVER MONEY ALLEGED TO HAVE BEEN LOST ON HORSES

Thomas H. Scanlon Brings Civil Suit Against Owner and Proprietor of Middlesex Street Pool-Room, Where He Alleges Race Track Books Are Being Kept

Seeking to recover for losses alleged to have been sustained by betting on horse races at a poolroom said to be owned by Charles E. Bunker and managed by William J. Griffin at 111 Middlesex street, where he alleges race track books are kept, Thomas H. Scanlon appeared in a civil session of district court today to press a suit against Messrs. Bunker and Griffin. The suit alleges that on Feb. 3, 1922, the plaintiff lost $10 at the aforesaid establishment, and in the testimony which ensued Scanlon testified to other losses, dating back to last September. The plaintiff was represented by Edward D. McVoy as attorney, and the defense was in the hands of Attorneys J. Joseph Hennessy and Benjamin J. Moloney.

The Judge ruled that the defense was entitled to a more specific bill of particulars, that this bill must confine itself to particulars which have occurred within three months. A continuance was granted the prosecution until May 31, with the specification that the bill of particulars must be available to the defense by May 24.

"FEELER" SENT TO WASHINGTON

French Inquiry Sent Prior to Issuance by Economic Conference of Invitation

Sought to Develop American Attitude Toward Participation at The Hague

WASHINGTON, May 17.—French sources at Genoa, prior to issuance by the economic conference of an invitation to the United States to participate in The Hague meeting, sent a "feeler" to develop the American attitude toward such participation, it was learned today.

The American reply, it was explained, was sympathetic in character, but was not an acceptance, although apparently construed at Genoa as forecasting participation by the United States. This, it was said, was the only explanation that could be assigned in official quarters here to the confusion in European capitals which has followed American declination of the formal invitation.

The French proposal was of a gen-

Continued to Page Four

PROPAGANDA AGAINST TARIFF BILL

WASHINGTON, May 17.—Charges that a large amount of misleading and false propaganda was being circulated about the pending tariff bill was made today in the senate by Senator Ladd, republican, North Dakota. He said the claim had been made that as a result of the duties on hides and boots and shoes the price of shoes would be increased by $2 a pair.

"This is absolutely false," declared the senator, adding that the duty on hides of 12c plus 5 per cent ad valorem, would amount to only 32c a pair for the shoes.

Senator McCumber, republican, No. Dakota, in charge of the bill, said he figured that the duty on shoes as a result of the tariff on hides and the compensatory rate for manufactures of shoes would aggregate only 8c per pair of shoes.

RIBS FRACTURED IN FALL AT MILL

Joseph Leruisseau, a resident of Boston and employed by the Aberthaw Construction Co. at the plant of the Bay State Corp. in Broadway, fell from a staging while at his work shortly before 2 o'clock this afternoon and sustained three fractured ribs and injuries to the head. The ambulance took him to the Lowell Corporation hospital, where it was stated later that his condition was not considered serious.

WIDOW KILLED BY EX-FARM HAND

Mrs. Benedict Slain and Her Widowed Daughter Wounded

Slayer Then Walked by Store and Told of Crime and Then Fled to Woods

SOUTH KENT, Conn., May 17.—Mrs. Flora L. Benedict, a widow, was shot and killed by a former farmhand, Sidney Ward, at her home here today. Ward also wounded Mrs. Benedict's widowed daughter, Mrs. Cora Paige. Ward, after the shooting, walked to the nearby farm of Ralph Rowland, casually remarked that he had killed "somebody" and disappeared in the woods with his rifle. A constable's party is searching the woods for him.

Mrs. Page was not seriously injured. She stated that Ward shot Mrs. Benedict while the latter was in the yard. Mrs. Page heard the two talking, then a shot. Ward then went in the house and attempted to enter Mrs. Page's room. She fought with Ward, pushing him out, whereupon he disappeared.

Mrs. Page went to the yard and found Mrs. Benedict's body.

While she was talking with William Farrell, another farm hand, a shot was fired, striking her in the arm. Ward had fired from behind a nearby tree. He then ran for the woods.

It was said that Ward had not worked on the Benedict farm recently because Mrs. Benedict had objected to his frequent intoxication. It was also stated by neighbors that Ward had expressed jealousy of the continued employment of Farrell by Mrs. Benedict.

HARRY F. MORSE OUT ON $5000 BAIL

BRIDGEPORT, Conn., May 17.—Harry F. Morse of Greenwich, son of Charles W. Morse, surrendered to Deputy United States Marshal Charles Miller in the presence of United States Commissioner Lavery today. Marshal Miller served a warrant on Morse, calling on him to answer to a federal indictment charging him with conspiracy to use the mails to defraud.

He was released under bonds of $5000 until June 3, for a hearing before Commissioner Lavery.

GAMES POSTPONED

PITTSBURGH, May 17.—(National) Pittsburgh-New York game postponed, rain.

SHOCKING IMMORALITY

Two Men Arrested as Result of Stories Told of Conditions at Dighton School

DIGHTON, May 17.—Following investigation by Dighton town authorities and state children's welfare officers into stories of shocking immorality at one of the district schools here, two men, one 68 years of age, and the other 18, have been held for the Bristol county grand jury on serious statutory complaints.

Three girls and nine boys from the school have been brought before a juvenile court inquest and more arrests, it is said, may follow.

The action of the authorities was consequent to the interception of a note being passed between school pupils.

EIGHT CUPS FOR HARVARD REGATTA

BOSTON, May 17.—Eight cups will be awarded during the three days of rowing scheduled for the annual Harvard invitation regatta that starts this afternoon. The competition today was entirely interscholastic, with entries from individuals and from nearly every preparatory school in this section that boasts of a crew.

The Harvard challenge cup will go to the winner for the four-oared race, for which six crews were entered. Tomorrow and Saturday freshman and junior and intermediate oarsmen will compete.

PLESTINA AND PESEK IN THREE HOUR BOUT

CHICAGO, May 17.—Marine Plestina, of Chicago, and John Pesek of Sheldon, Neb., wrestled for three hours and 32 minutes until they were exhausted early today and Referee Thiery declared it no contest. Much confusion attended the ending of the bout. Spectators hurled hats, papers and pasteboard boxes into the ring, and started an uproar of shouting and stamping.

Plestina claimed he was partly blinded after the first 15 minutes when Pesek stuck his fingers into his eyes. Physicians examined Plestina in his dressing room after the bout and said the wrestler's eyes had been injured.

Ringside spectators said Pesek, outweighed approximated 45 pounds, had the better of the contest.

COLLEGE PRESIDENT RESIGNS

BERKELEY, Cal., May 17—Dr. David P. Barrows, president of the University of California, resigned yesterday. He desired, he said, in his resignation which was accepted to become effective June 30, 1923, to travel a year in research and study and then become professor of political science. He has been president since December, 1919.

COMMUNICATIONS

Editor, Lowell Sun:

Dear Sir: To settle a dispute will you please inform me through your valuable paper, what color carnation should be worn for Mothers' day, if she is living, and oblige a constant reader.

M. J. T.

Red or pink, if she is living; white, if she is dead.—Editor.

DAIL EIREANN FACES BREAKDOWN OF PARLEY

DUBLIN, May 17.—(By the Associated Press). The impression prevalent in Dublin last night, following the announcement that the peace committee of the Dail Eireann had concluded its deliberations and would report to the Dail Wednesday, was that the conferees had failed to agree on any plan and that today's meeting would have to face a final breakdown of the attempts to reconcile the two factions.

After the report of the peace committee the next item on the Dail agenda is resumption of discussion on the army report submitted by the minister of defense. The report embodies a strong indictment of the present disorders, and fixes the blame largely upon the council of the dissident army. This was bitterly resented by the republicans at the last meeting of the Dail, and Cathal Brugha indicated he would have much to say concerning it.

Thus far Eamon de Valera has not interfered in the Dail Eireann on the controversial aspects of army differences. Although he is believed to favor army unity, De Valera has made it plain that his sympathies are with the dissidents as truly carrying on republican traditions. Secession from the dissidents of important army commanders, who were anxious to avoid civil war, gave the peace negotiations some element of reality.

The republicans do not anticipate any substantial weakening of the irregular military forces.

The Ard Fheis, or Sinn Fein convention, next week probably will make a still further attempt at a compromise, and an effort will be made to modify the determination of Arthur Griffith, president of the Dail, and Michael Collins, head of the provisional government, to hold the elections in June. The Irish constitution, although ready, is not expected to be published until just before the elections.

LIVING COST 75 P. C. HIGHER THAN BEFORE WAR

WASHINGTON, D. C., May 17.—The cost of food, shelter, clothing and the primary necessaries is now approximately 75 per cent. greater than before the war, despite a general price decline that began in July, 1920.

The department of labor says that while the food price level has reached a point only about 40 per cent. above 1913, the level of prices of other necessaries has failed to decline in like proportion. Clothing is still far above the prewar level, while the cost of shelter, or rents, has not declined. Rents will decline soon, officials say, if the present rate of new construction of dwellings and apartment houses continues throughout 1922.

DISCONTINUE SALARY OF CHIEF OF POLICE

WEST WARWICK, R. I., May 17.—Textile strike sympathizers and prohibition advocates upset the program of the annual financial town meeting here yesterday, discontinued the salary of the chief of police, branded the police force as "worse than useless" and called upon Governor San Souci to withdraw all state troops from the township. The troops have been on duty in connection with the statewide strike. Chief of Police Josephat Hebert was vigorously attacked because it was said, he refused to enforce the state prohibition act until its validity had been tested in the courts. A resolution was passed refusing any appropriation to pay him a salary "as long as he shall remain in office."

K. OF C. COMMISSIONER RECEIVED BY POPE

ROME, May 17.—Edward L. Hearn, general commissioner for Europe of the Knights of Columbus, yesterday was received by Pope Pius. Mr. Hearn was greeted by the pontiff, speaking in English with "How do you do? Very glad to see you."

Pope Pius said he was deeply impressed with the large number of letters and telegrams received from sports organizations in the United States on his election to the papal chair. He spoke of the good results he had derived from sports, especially Alpine climbing, and declared he was particularly interested in the work of the Knights of Columbus.

The audience lasted 20 minutes.

"SHAKE WELL BEFORE USING" AT HARVARD

CAMBRIDGE, May 17.—"Shake well before using" is still an essential preliminary to race competition by the Harvard varsity eight. As a result of the latest revision of the rowing order to prepare the crew for the race with Cornell on May 27, three new men were in the crimson shell today.

Dr. R. Heber Howe, graduate supervisor of rowing, scrambled his first and second crews again unconvinced that the varsity was good enough to meet Cornell.

BOSAK'S HORKE VINO

"Nature's Tonic"

For That "All-In" Feeling

Thousands of persons find the day's tasks almost beyond bearing. They go to bed all tired out—and wake in the morning unrested and unrefreshed. This invariably indicates some disturbance of the digestive tract—which BOSAK'S HORKE VINO, "Nature's Tonic," will help relieve. For nearly thirty years this favorite Tonic has been "toning up" the nerves and appetite of millions. Indigestion, biliousness, constipation, sour stomach, sleeplessness are just a few of the common every-day ailments for which BOSAK'S HORKE VINO, "Nature's Tonic," is "first-aid" in thousands of homes.

The genuine Bosak's Horke Vino is for sale at Campbell's Drug Store, 253 Central St., and the Burkinshaw Drug Co., 418 Middlesex St., and all good dealers.

The Bosak Mfg. Co., Scranton, Pa. —Adv.

Macartney's

13th Anniversary Sale

$5000 worth of boys' goods to be sold this week at greatly reduced prices. Every article is of the usual Macartney Standard of Quality.

BOYS' TWO PANT NORFOLK SUITS

$8.50 TO $10.00 SUITS, 2 pair Pants $7.45
$10.00 TO $12.00 SUITS, 2 pair Pants $8.45
$15.00 DARK MIXED TWEEDS, 2 pair Pants $12.50

$25 AND $20 MIXED SUITS ONLY, 2 pair Pants $17.50

Reefer Coats

3 Years to 8 Years

$6.50 Dark Mix. Coats, $3.98
$9.00 Blue Serges $7.45
$16.50 Sport Coats... $10.98

$10 Eton Suits $6.98

These suits are strictly high grade goods. You will have to see them to realize their real value.

Boys' Union Suits

50c Special Union Suits, white, very fine and elastic, very absorbent ..... 2 for 90¢

Boys' Suspenders

29c Suspenders ..... 19¢
39c Suspenders ..... 29¢
48c Suspenders ..... 39¢

Boys' Stockings

$1.48 Sport Hose ..... 98¢
50c Black Cat Hose, 2 Pairs 85¢
35c Black Cat Hose, 2 Pairs 55¢

Boys' Sweaters

$9.00 and $7.50 Coat Sweaters $4.98
Any of our High Grade $7.50 to $9 Worsted Sweaters, $4.98

Juvenile Sweaters

$3.50 and $4 Sweaters, $2.48

These Sweaters are odd lots of all wool worsted, guaranteed to hold their shape.

Boys' Odd Pants

$1.98 Mixed Pants $1.69
$3.00 Mixed Pants $2.39

98c Boys' Black and Gray Tweed Caps .. 79¢

$8.50 Silk and Satin Suits $4.98

Official Boys' Suit Outfitters. MACARTNEY'S BOYS' DEPARTMENT Boy Scout Uniforms

DRESS GINGHAMS
Fine quality not remnants or seconds, perfect goods in all the latest checks and plaids, 27 inches wide. Reg. price, 29c yd. Thurs. A. M., 19c yd.
Street Floor

The Bon Marché
DRY GOODS CO

Store Closes Thursday at 12 M.—Clerks' Half Holiday

IMPORTED SWISS MUSLIN
32-inch White Swiss, very fine quality, all size dots from a pin head to a nickel. Reg. price, $1.25. Thursday A. M. ..... 75c yd.
Street Floor

3½ HOUR THURSDAY SPECIALS 3½ HOUR

EMBROIDERED GEORGETTES—40 inches wide, all silk, beautifully embroidered, only six pieces left, 5 pieces copen and one taupe, suitable for blouses, dresses and fancy sleeves; regular prices $4.49 to $7.50. Priced to close out, Thursday A. M. ..... $1.98 Yard
Street Floor

HALF LINEN CRASH—19 inches wide, extra heavy bleached crash with blue border; would be cheap at 25c yard; regular price 19c. Thursday A. M. .... 12½¢ Yard
Street Floor

CANTON CREPE—Extra heavy quality dress canton crepe, silk and wool, 38 inches wide, in navy, seal, black, white, silver gray, jade, periwinkle, tangerine, henna and American beauty; regular price $2.49. Thursday A. M., $1.75 Yard
Street Floor

Wall Paper Specials
Third Floor

9 Rolls 19c OATMEAL PAPER, 18 Yards 10c BORDER, all colors; regular price $3.51. Thursday A. M. $2.49
9 Rolls 15c CHAMBER PAPER, 18 Yards 8c BORDER, choice of six patterns; regular price $2.79. Thursday A. M. $1.98
8 Rolls KITCHEN PAPER, 16 Yards BORDER. Thursday A. M. $1.49

COLORED DRESS ORGANDIES—Good quality, 38 inches wide, full line of colors, navy, pink, brown, natural, light blue, yellow, nile, rose, orchid and silver gray; reg. price 49c yd. Thursday A. M., 33¢
Street Floor

STORM SERGE—50 inches wide, all sponged and shrunk, in a good shade of navy only; regular price $1.59 yard. Thursday A. M. $1.19
Street Floor

MEN'S UNION SUITS—Fine ribbed cotton, short sleeves, three-quarter length drawers, sizes 34 and 36 only; regular price $1.50. Thursday A. M. ..... 75¢ Suit
Street Floor

CHILDREN'S THREE-QUARTER SOX—With roll top, in black and cordovan, sizes 7 to 10; regular price 39c. Thursday A. M. ..... 29¢ Pair
Street Floor

WOMEN'S HOSE—Fine mercerized lisle, in black and cordovan; regular price 39c. Thursday A. M. ..... 29¢ Pair
Street Floor

SHOES for Misses and Children, black and and brown, lace, broken assortment of sizes up to 13½; former prices $2.50 to $4.00. Marked to close out, Thursday A. M., pair $1.49
Street Floor

China, Silver and Cut Glass Shops
Street Floor

GLASS WATER SETS, three pint jug and 6 glasses; regular price 59c. Thursday A. M., set ..... 45¢
PLATES AND CUPS AND SAUCERS, stamped gold decoration, 6 plates and 6 cups; regular price $1.98. Thursday A. M., set $1.69
31 PIECE DINNER SETS, gold decoration; regular price $5.00. Thursday A. M., set $4.25
CUT GLASS BASKET, 8 inch floral cutting; regular price 98c. Thursday A. M., each ..... 49¢
SILVER SERVING SPOONS, community par plate; regular price $1.50. Thursday A. M., each ..... 89¢
CUT GLASS MARMALADE JARS, silver plated tops; regular price 98c. Thursday A. M., each ..... 49¢

DRAPERY SHOP
Third Floor

CRETONNE SHOE BAGS, good quality cretonne, 33 inches wide by 1½ yards long, 5 pockets to hold shoes, etc.; regular price $2.40. Thursday A. M. Half Price
VELTONNE, 36 inch, heavy weave, handsome floral or conventional pattern, double faced, different color combinations on each side, suitable for overdrapes, portieres, furniture coverings etc.; regular price $1.98. Thursday A. M., yard ..... 98¢
RUFFLE CURTAINS, good full ruffle, regular width, tie-backs to match; regular price 98c. Thursday A. M. pair..... 69¢
MARQUISETTE CURTAINS, good heavy mercerized marquisette, Burmen lace edge and insertion; regular price $2.98. Thursday A. M., pair $1.98
SASH CURTAINS, marquisette and voile, made from yard goods at 25c to 35c yard; regular price made up 49c pair. Thursday A. M., pair ..... 35¢

CORSET SHOP
Special Demonstration of
LA RESISTA CORSETS
And their exclusive patented feature
SPIRABONE
We have the services of an expert from La Resista Salon, New York, all this week.
Second Floor

Toilet Goods and Drug Shop
Street Floor
C. H. Holland, Reg. Phmr., Mgr.
THURSDAY A. M. SPECIALS
29c Whisk Brooms, metal ball top, 25¢
8c Lifebuoy Soap..... 4 for 25¢
15c Borated Talcum Powder, carnation ..... 10¢
$1.98 Ivory Pyralin Buffer and a 35c Cutex Nail Polish, both for $1.98
23c Kolynos Tooth Paste.... 19¢
48c Lysol Ideal Antiseptic... 39¢
79c Yeast Vitamine Tablets, 2 for $1.00
30c 1 lb. Absorbent Cotton 33¢
25c Pkg. Moth Balls.. 2 for 35¢
$1.50 Davol Household Fountain Syringe $1.19

Smallware Shop
Street Floor
THURSDAY A. M. ONLY
3c Spool Darning Cotton 4 for 10¢
Remnants of Skirt Belting, 5¢ Ea.
25c Tape Measures in celluloid case ..... 19¢
7c Spool Basting Cotton, 5¢ Each
29c to 35c Dress Shields, all sizes, pair ..... 25¢

Ribbon Shop Specials
Street Floor

ODD LOT OF RIBBONS—Plain and novelty; regular prices 49c to 98c yard. Thursday A. M. ..... 29¢
FANCY POWDER PUFF CASES—With puff, in assorted colors; regular price 50c. Thursday A. M. ..... 39¢
BAG TOPS—With extra heavy clasp; regular price $1.50. Thursday A. M., 69¢

UNBLEACHED SHEETS—80x00 seamed sheets, good quality cotton; regular price $1.00. Thursday A. M. ..... 89¢
Street Floor

TURKISH TOWELS—44x21, extra quality bath towels, both all white and with blue borders; regular price 49c. Thursday A. M. ..... 35¢, 3 for $1.00
Street Floor

TABLE COVERS—Pretty, round, mercerized table covers, colored scalloped edges, old rose, blue and orange, size 64x64; regular price $1.98. Thursday A. M.... $1.39
Street Floor

CHILDREN'S UNION SUITS—Fine ribbed cotton, low neck, no sleeve, bloomer knee, sizes 2 to 10; regular price 85c. Thursday A. M. ..... 50¢ Suit
Street Floor

WOMEN'S VESTS—Fine ribbed cotton, also bodice effect, regular and outsizes; regular price 35c. Thursday A. M., 29¢, 2 for 50¢
Street Floor

WOMEN'S GLOVES—Grey silk gauntlets with white embroidery backs; regular price $2. Thursday A. M., $1.00 Pair
Street Floor

VESTEES WITH CUFFS—Lace trimmed organdie and gingham; regular price $1. Thursday A. M. ..... 50¢ Set
Street Floor

WIDE HAMBURG FLOUNCING—Regular price $1.50. Thursday A. M., 89¢ Yard
Street Floor

HOUSEWARES SHOP
Basement Section

VACUUM CARPET SWEEPERS; regular price $5.75. Thursday A. M., $4.75
CURTAIN STRETCHERS, full size, nickel plated pins; regular price $2.49. Thursday A. M. $2.19
UTILITY OR CANDY BOXES, one pound size, three colors; regular price 29c. Thursday A. M. ..... 15¢
KITCHEN STOOLS, 24 inch, oak finish; regular price $1.75. Thursday A. M., $1.49
GREY ENAMEL TEA POTS, 3 qt. size, first quality; regular price 75c. Thursday A. M., each ..... 59¢

WHITE PETTICOATS, 8 dozen, hamburg and lace trimmed, sizes 34, 36 and 38, made good and full; regular $1.00 values. Thursday A. M. ..... 69¢
WHITE COTTON GOWNS 3 dozen, hamburg trimmed, made good and full; regular $1.00 values. Thursday A. M. ..... 69¢
SATEEN PETTICOATS, 4 dozen, with fancy colored flounces, taken from our regular stock; regular prices 98c and $1.75. Thursday A. M..... 49¢
COTTON BLOOMERS and STEP-IN DRAWERS, white and flesh, all sizes; regular 59c values. Thursday A. M., 3 pair for 98¢

PORCH FROCKS AND BUNGALOW APRONS, made of guaranteed materials, in gingham, percale and cretonnes, all sizes including extra sizes; regular price $1.98. Thursday A. M. $1.79
CHILDREN'S CREEPERS AND ROMPERS, in sizes 6 mos. to 6 yrs., manufacturers' sample line; regular $1.98 and $2.98 values. Thursday A. M., $1.39
50 ALL WOOL SWEATERS, children's sizes, 4 to 8 years, red, blue, old rose, orange, gray and brown; regular $2.98 to $4.98 values. Thursday A. M., 98¢

CORSET COVERS, made of fine white cotton, lace trimmed, sizes 36 to 40; regular 60c values. Thursday A. M., 29¢
BLOOMER DRESSES for little tots, sizes to 6 years; all the latest styles and colors. Every one guaranteed. Sold in our regular stock for $1.98. Thursday A. M. $1.75
20 MISSES' CREPE KNIT AND TAFFETA DRESSES, taken from our regular stock; regular prices $17.95 to $25.00. Thursday A. M. $10.00
18 MISSES' SKIRTS, in prunella, tweed and velore, some stripes and checks, sizes 24 to 30; regular prices $3.98 to $5.98. Thursday A. M..... $1.98

Second Floor

Radiographs

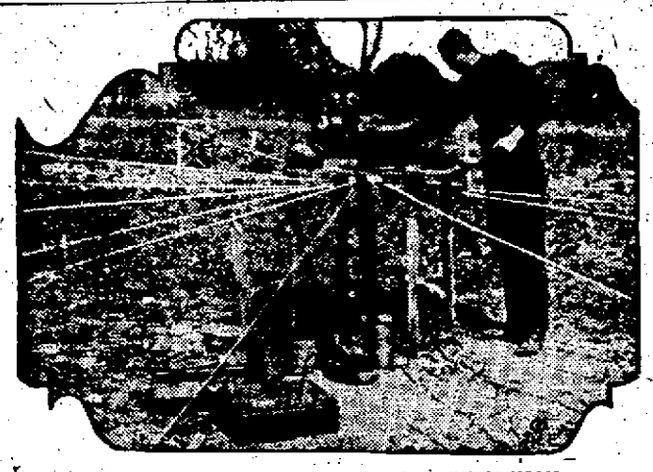

ON TRAIL OF OLD MAN EFFICIENCY

Uncle Sam's radio experts are hot on the trail of old man "Efficiency." Here's one of the investigators whose experiments are expected to result in a saving of $30,000 a year at the Annapolis high power navy station alone. He's on the grounds of the U. S. navy radio research laboratory, conducting low electrical resistance tests which will mean greater efficiency in the antenna system.

RADIO CLUB PLANS FOR NEW BUILDING

Plans for the construction of a new club house, to be located, probably, in upper Pawtucket street, were accepted at the Lowell Radio club's regular meeting last night. The new structure will be of bungalow type, with a large room in the front for use as a club room and a smaller room in the rear for operating.

Since the present quarters of the club are in the down-town district, where they are handicapped not only by inability to transmit or receive with as good results as they desire, but also by lack of space for the accommodation of their members and guests, a new establishment has been looked forward to for a long time. With an idea of seeking a remedy for this situation, the members have been searching for a site in a comparatively isolated district where a club house of ample proportions could be built, and better radio work accomplished.

The new building will be about 60 feet long by 25 feet wide, according to members. A large front room will be furnished as an up-to-date club and reception room, where the members may relax and entertain their friends between periods of receiving or transmission. In the rear, or operating room, will be a splendid equipment of new and high power apparatus. In this room, as stated in a previous account of the new club house, will be located a powerful relay station, sending all messages received, free of charge, to any point within a radius of 1000 miles.

CARE ESSENTIAL FOR GOOD RADIO SET

BY R. L. DUNCAN,
Director, Radio Institute of America

Most radio fans are so intent on listening in, that they often forget to take the proper care of their sets.

Here are some pointers that may keep your expenses low and your receptive power high:

Filament Current

In most tubes the filament current is supplied by a six-volt storage battery. To use this complete voltage would cut down the life of the tube. So a rheostat is used for the regulation of the current.

There is also a switch of some kind. Instead of regulating the current by the rheostat, some amateurs set it and then simply throw the switch.

This is wrong.

Never throw the load on the filament suddenly. Feed it in slowly—by a gradual advance in the rheostat.

One cannot accurately tell just how much voltage should be applied to the filament, for that depends on the condition of the tube. Generally speaking the current flow should be between four and five volts.

"B" Battery

The "B" battery is always left connected to the plate of the tube. But it should be variable in steps. Some detector tubes require 22½ volts, while others perform most efficiently on 17 or 18 volts.

When used for amplifying tubes also, the "B" battery should be variable from 40 to 60 volts.

Never use any more voltage on either plate or filament than is absolutely necessary, for the tube may become paralyzed.

With the proper care, the tube should last many months.

Grid Leak—Condenser

Some amateurs use neither grid leak nor grid condenser. But these parts are so inexpensive and helpful in increasing the efficiency of the set that every vacuum tube set owner should use them.

They can be made easily, as described in these columns before.

Be sure that the leak and condenser used are of the proper value for your receiver.

Loose Connections

Poor soldering and loose connections cause the greatest inefficiency.

Every radio fan should go over all connections regularly—starting from the aerial and working down to the ground.

If you are using a pipe for a ground, be sure that it is the cold water pipe. The other pipes may not have an immediate ground connection.

Amplifying Transformers

In constructing or purchasing an amplifying set see that the amplifying transformers are at right angles.

It is best to have the complete inside of the receiver shielded with thin copper, which should be grounded to your regular ground. This does away with all body capacity.

Have you ever noticed that incoming signals received at a maximum value are often decreased in power when the receiver takes his hand away from the dial or tuning knobs? This is the effect of body capacity on a set which is not shielded.

In making this shield be sure that it does not touch any of the tuning elements or connecting wires in the receiver.

PLANS FOR GREAT CHICAGO SHOW

The Chicago Radio show to be held at the Coliseum October 8th to 22nd, is rapidly assuming not only definite proportions, but promises to be of unusual interest to the radio trade in general. The Coliseum being recognized internationally as the center of trade expositions, gives any exposition held there, prominence throughout the country.

Many novel features in the arrangement of floor space are being worked out, to make the exposition of equal interest to manufacturers and the public in general. Applications are coming in from all corners and the first foreign application was received from Paris, this week. Manufacturers have the most optimistic view of market conditions bettering themselves during the summer months, as much of the patent litigation will be exhausted, thus leaving the manufacturing field in a more settled and stable condition.

150 CHARGED WITH PLOTTING REVOLT

SAN SALVADOR, Republic of Salvador, May 17—A despatch from Tegucigalpa, Honduras, says that 150 natives captured in the recent fighting on the Nicaraguan frontier, have been taken to Tegucigalpa for trial or charges of complicity in the attempt to start a revolt. Independent newspapers are calling upon the government to liberate the natives, saying they cannot be held responsible.

SEND OUT RADIO CALL

Request For Summer Underwear Came From the Iceberg Zone of North Atlantic Today

BOSTON, May 17—From the iceberg zone of the North Atlantic today there came a call for summer underwear. The coastguard cutter Tampa, passing in its reports on the ice patrol, sent word by radio that "one bale drawers, nainsook" of stated sizes, and "one bale undershirts, cotton" were urgently needed. It was requested that the summer weight garments be forwarded through the American consul general at Halifax, N. S.

FIELD DAY SET FOR SO. COMMON THIS YEAR

This year's high school field day to be held on the South common, May 26, will comprise the usual variety of features of former years. Previous to the formal opening of the exercises, the boys' regiment and the girls' battalion will march in gala array through the down-town streets, starting at city hall and continuing down Merrimack street, to Central, to Middlesex, to Thorndike, and thence to their allotted positions on the common.

The program will then consist of competitive individual prize drills, company prize drills and the execution of Butts' manual. The boys of the Freshman division will go through several gymnastic movements and the first year girls will give a novelty dance. The entire girls' battalion will give a dumb-bell exhibition.

Through the instrumentality and kindness of Captain Gustafson and the Lowell Combat Train, M.N.G., special prizes will be awarded to the members of the best squad in a squad competitive drill.

The hour of commencement will be announced later.

COST OF WORK IN E. MERRIMACK STREET

The following report is made by the street department on the bituminous macadam road laid on East Merrimack street from Park to Nesmith. The work cost $1371.54 and was done between April 17 and 26. A total of 1044.14 square yards was laid. The expense is itemized as follows: Foundation per square yard, .1719; base, .4494; penetration, .3421; ceal coat, .2520; shoulders, .0471; engineering, .0146.

Five is the sacred number of the Moors.

The Belmont
LOWELL SHOP
133-135 MERRIMACK ST.

Low Prices
The Rule---Not the Exception
Here

Of course—we DO hold special events—in which values are MOST unusual. But—all through our stocks—and six days a week—you'll find that Belmont prices are low. A store that can afford to be judges ONLY by its sales—doesn't build up a good, solid, day in and day out business. And that's the kind of business we want.

New
Tub Dresses
OF
Imported Ginghams
AT
Little Prices

At 4.95

Misses' Dresses. Bright colors, in large and small checks. Included is the "Kiki" dress, a reproduction in gingham of the frock Lenore Ulrich has made famous in the Belasco production "Kiki."

At 7.50

Models for Women and Misses. Tailored and "fluffy" styles. Surplice models cut to tie in self sashes at the back and finished with ruffled lawn or dimity collars. Pique, as well as the sheerest Organdie, is used for trimming.

You Can't Afford to Throw Away

UNITED PROFIT-SHARING COUPONS

They Are Good For Valuable Premiums

You can get many beautiful and useful articles in exchange for these coupons which come with:

WRIGLEY'S GUM
ARROW BORAX SOAP
WOOL SOAP
DANISH PRIDE MILK
Pilser Brand Malt Syrup
BARKER'S ANIMAL AND POULTRY FOODS AND REMEDIES
Pride Washing Powder
Sunbrite Cleanser
UNITED CIGAR STORES

Coupons from all the above can be COMBINED to get the premium you want.

Come and see the beautiful display at the Premium Station located at
2 MERRIMACK ST., LOWELL, MASS.
and learn the great values given thrifty folks who save their coupons.

Do not trade or sell U. P. S. coupons.
Redeem them at Premium Stations and get greatest value.
Write for free illustrated catalogue of premiums to
UNITED PROFIT-SHARING CORPORATION
Redemption Agent 44 W. 18th Street, New York City

Children's Rice & Hutchins STRAP PUMPS
Sizes 2 to 6.
$1.15
Street Floor

THE GAGNON COMPANY
HOME OF THE GREATEST VALUES

DOUBLE MESH HAIR NETS
Cap shape.
10c value.
3 for 25¢

THURSDAY SPECIALS

CLOSING OUT THIS WEEK

29 Tailored Tweed Suits, values to $27.50. Now $10.00
Navy Blue Tricotine Suits, values to $29.50. Now.... $17.50
Long Line Blue Suits, values to $39.50. Now $22.50
Sport Coats, values to $14.50. Now $6.95
Capes and Full Length Tweed Coats. Now $9.50
Stevens' Plaid Back Polo Coats, values to $19.50..... $10.50
Wraps and Sport Coats, values to $29.50. Now $15.50
26 Beautiful Wraps and Capes, values to $45. Now.... $19.50

SECOND FLOOR

Girls' Black Oxfords, of vici kid, Goodyear sewed, on nature or recede toe lasts, sizes 8 to 13; $2.50 value. Thursday Special $1.35

Women's One-Strap House Slippers, of black vici, rubber heels, all sizes. Thursday Special 98¢

Men's Shoes, of black vici, made on easy fitting last, Goodyear welt, rubber heels, sizes 6 to 10; $3.00 value. Thursday Special, $1.85

Children's White Canvas Shoes, high or strap pumps, turned soles, spring heels, sizes to 8. Thursday Special ..... 75¢

Women's Low Shoes, black only, broken sizes but plenty of narrow widths. Thursday Special ..... 85¢

Girls' Strap Pumps, brown or patent leather, medium round toes, sizes 8½ to 2. Thursday Special $1.00

Boys' Overalls, of heavy blue denim, sizes 4 to 15. Thursday Special ..... 49¢

Boys' Percale Blouses, in neat, light striped patterns, sizes 6 to 14. Thursday Special, 35¢

Women's White Waists, of fine voile or lawn, in a variety of lace trimmed and embroidered styles, sizes 36 to 44; $1.50 to $1.98 values. Thursday Special ..... 79¢

Elastic Sport Girdles, in topless style, closed backs, pink only, sizes 22 to 28; $3.00 value. Thursday Special $1.50

Pink and White Bandeaux, button back or front, odd sizes; 79c value. Thursday Special, 29¢

Children's Straw Hats, plain and fancy colors, small and large shapes. Thursday Special ..... 69¢

Rubberized Household Aprons, in pink, blue, black and white checks, will not stain or discolor, absolutely waterproof. Thursday Special ..... 37¢

Chambray Dress Aprons, loose model, square neck, trimmed with white or rick-rack, blue, pink and lavender; $1.35 value. Thursday Special ..... 77¢

Extra Large Night Gowns, of fine white cotton, made kimono style, trimmed with blue stitching. Thursday Special ..... 69¢

Envelope Chemises, of good quality white cotton, trimmed back and front with dainty hamburg, built-up shoulders; 89c value. Thursday Special ..... 59¢

Peggy Beads, all colors. Thursday Special, 39¢

Leather Watch Bracelets, black, brown and gray; 50c value. Thursday Special ..... 39¢

Fancy Black Brooches, dull or jet. Thursday Special ..... 35¢

Dress and Sweater Girdles, of metal set with fancy stones. Thursday Special ..... 49¢

Leather Coin Purses, black, brown and blue, lined with kid. Thursday Special ..... 17¢

Vestees, with collars and cuffs, in blue, red, green and pink. Thursday Special ..... 25¢

Colored Bramleigh Sets, in all the popular shades. Thursday Special ..... 19¢

White Organdie Guimpes, lace trimmed. Thursday Special ..... 89¢

Silk Bramleigh Ties, plain colors and stripes. Thursday Special ..... 39¢

Women's White Handkerchiefs, some with embroidered corners. Thursday Special... 7¢

Men's Handkerchiefs, white with colored borders; 25c value. Thursday Special ..... 17¢

Derma Viva Liquid Powder, white and flesh color; 50c value. Thursday Special ..... 37¢

Olive Oil Castile Soap, large size cakes. Thursday Special ..... 2 for 50¢

Fill-Me Powder Puffs, 25c value. Thursday Special ..... 17¢

Talcum Powder, in bouquet scent; 19c value. Thursday Special ..... 10¢

Diamond Dyes, for silk and wool, and cotton, all shades; 15c value. Thursday Special, 10¢

Colorite, in all shades. Thursday Special, 19¢

Huck Towels, size 18x36. Thursday Special, 15¢

Women's Summer Union Suits, low neck, no sleeve, tight knee, sizes 36 to 40; 50c value. Thursday Special ..... 35¢

Women's Summer Vests, low neck, no sleeve, sizes 36 and 38; 25c value. Thursday Special ..... 15¢

Infants' Summer Vests, low neck, short sleeve, sizes 3 and 4; 19c value. Thursday Special ..... 10¢

Women's Silk and Fibre Hose, buff, nude and nickle, three seam backs, fancy ribbed silk lisle tops; $1 value. Thursday Special, 69¢

Pure Thread Silk Hose, full fashioned, reinforced heel and toe, cordovan only, women's sizes, slightly irregulars of the $2.50 value. Thursday Special $1.29

Women's Silk and Lisle Hose, dropstitch, sport shades; 59c value. Thursday Special, 39¢

Sample Chamois Suede Gloves, gauntlet style, with wrist strap, colors, women's sizes; 79c to $1.00 values. Thursday Special.... 50¢

Infants' Bands, cotton, all wool or silk and wool; values to $1.25. Thursday Special ... 50¢

Infants' Knitted Jackets, pink and white or blue and white. Thursday Special ..... 19¢

Babies' Soft Sole Shoes, button style, tan, black and white, sizes 0, 1, 2 and 3; 98c value. Thursday Special ..... 50¢

Children's Wool Slip-On Sweaters, rose only, sizes 24 to 28. Thursday Special ..... 69¢

Silk Four-in-Hand Ties, tubular styles, dark colors, neat stripes; 50c value. Thursday Special ..... 15¢

Men's Nainsook Union Suits, athletic style; 69c value. Thursday Special ..... 50¢

Men's Pajamas, of fine percale, sizes C and D only; $1.50 value. Thursday Special, 95¢

Thursday Specials in Smallwares

Sharris Hair Nets, single mesh, cap shape, all shades except gray and white; 10c val., 5¢

Featherstich Braid, white only, slightly counter soiled; 10c value ..... 3¢

Safety Pins, three sizes on card; 5c value. 3 Cards 10¢

Supreme Darning Cotton, black and white; 7c value ..... 5¢

Scotch Knitting Yarn, all shades; 7c value, 4¢

Darners, with handles, pink, black and white; 10c value ..... 7¢

Colonial Elastic Belts, 45c and 50c value, 39¢

Koh-i-Noor Snaps, all sizes; 10c value, 7¢

Lady Dainty Embroidery Edging, pink, lavender and white, 3 yards on piece..... 7¢

Sew-On Garters, white only; 10c value.... 7¢

$5000 Fire Loss at Rockland, Me.

ROCKLAND, Me., May 17.—Fire this morning partly destroyed the building here used as naval training station during the World war and threw 60 persons employed by the Modern Pants Co., which occupied the ground floor, out of employment. A smoldering cigaret left at last night's dance in the hall overhead, is believed responsible. Loss $5000.

South China Employs American Attorney

MANILA, May 16.—The government of the South China republic has appointed an American attorney as adviser to President Sun Yat-Sen and has employed additional American aviators, according to advices received here from Canton. The name of the attorney was not given.

MATRIMONIAL

O'Neill—Conway

At St. Michael's rectory on Monday Mr. William O'Neill and Miss Anna Conway were united in the bonds of matrimony, the ceremony being performed by Rev. Fr. Lynch. The bride wore white georgette with satin trimmings and veil caught up with orange blossoms and she carried sweet peas. She was attended by her sister, Miss Sadie Conway, who was attired in apricot georgette with silver trimmings. She wore a picture hat and carried roses. The best man was Mr. James E. Harrington. The bride's gift to the bridesmaid was a pearl necklace, while the bridegroom's favor to the best man was an aquamarine stickpin. At the close of the ceremony a reception was held at the home of the bride and in attendance were friends and relatives from Boston, Lawrence and other cities. After an extended wedding trip to New York and Philadelphia the couple will make their home at 21 First st.

Thissell—Davis

Mr. Walter W. Thissell and Miss Gertrude M. Davis were married yesterday at St. Anne's church, the ceremony being performed by the rector, Rev. Appleton Grannis.

Saucier—Pelland

Mr. Hervo Saucier and Miss Florida Pelland were married this morning at a nuptial mass celebrated at St. Louis' church at 7 o'clock by Rev. F. X. Gauthier. During the service appropriate hymns were sung by the Children of Mary sodality choir with Miss Ida Mongrain presiding at the organ. The bride wore white georgette with veil and carried bridal roses. She was given in marriage by her father, Mr. Narcisse Pelland, while the bridegroom's witness was his father, Mr. Onesime Saucier. At the close of the ceremony a wedding breakfast was served at the home of the bride's parents, 72 Beaulieu street and later Mr. and Mrs. Saucier left on a three weeks' honeymoon trip to Montreal, Maskinonge, St. Felix and St. Anne de Beaupre, Que. Upon their return they will make their home at 72 Beaulieu st.

Schiller—Vincent

The marriage of Mr. Joseph A. Schiller and Miss Marie Blanche Vincent, two well known young people of this city, took place Monday at St. Joseph's rectory, the officiating clergyman being Rev. Armand Baron, O.M.I. The bride wore white georgette with veil and carried bridal roses. At the close of the ceremony a reception was held at the home of the bride's parents, 793 Merrimack street and later Mr. and Mrs. Schiller left on a week's trip to New York. They will make their home at 793 Merrimack st.

Fontaine—Nadeau

At a nuptial mass celebrated this morning at 8 o'clock at Notre Dame de Lourdes' church, Mr. Leo Fontaine and Miss Mabel Nadeau were united in the bonds of matrimony. The ceremony was performed by the pastor, Rev. Leon Lamothe, O.M.I.

WHOLE NAME

It is quite the thing now to embroider the whole name in the handkerchief in thy letters instead of using merely a monogram.

GINGHAM AND CREPE

Gingham and crepe de chine join their forces to make some of the new mid-summer frocks.

LACE AND BEADS

Dinner gowns of black lace are rendered more ornate by outlining the lace pattern with small black beads.

INCREASE IN RETAIL COST OF FOOD

WASHINGTON, May 17.—An increase of one-tenth of one per cent in the retail cost of food to the average family in the month ending April 18, was reported today by the bureau of labor statistics of the department of labor.

Of the 43 food articles listed, 18 showed a decrease in price, including potatoes, 5 per cent; cheese 3 per cent; fresh milk, lard, cabbage and bananas 2 per cent and butter, macaroni and baked beans 1 per cent. The articles showing an increase included onions 19 per cent; oranges 13 per cent; pork chops 5 per cent; lamb and granulated sugar 3 per cent and round steak, bacon and ham 2 per cent.

Cities showing an increase of 1 per cent or more in the average family expenditure for food during the month included Boston, Manchester and Portland, Me.

Fall River, Mass., showed a decrease of 2 per cent.

CABINET DEFEAT SERIOUS BLOW

Lloyd George's Opponents Declare Premier Bound to See "Writing on Wall"

Government Papers Do Not Expect Cabinet to Resign —Vote Close

LONDON, May 17.—(By the Associated Press) Defeat of the government in the house of commons, while regarded as serious, is not expected by the morning newspapers to result in the resignation of the cabinet and an appeal to the country. Those papers, however, which are consistently against Mr. Lloyd George, point out that the prime minister is now bound to see "the writing on the wall" and declare that the elections, which had seemed remote, are now brought nearer.

Vote Causes Excitement

LONDON, May 17. (By the Associated Press)—The defeat of the government by a vote of 181 to 148 in the house of commons last night on a question of minor importance caused excitement out of all proportion to the matter involved.

Austen Chamberlain, government leader, consulted his chief colleagues, and it was decided that a cabinet council today should decide upon the

Continued to Page 8

Staff of Chinese Legation Leaves Tokio

TOKIO, May 17. (By the Associated Press.)—The entire staff of the Chinese legation here left Tokio today, without notifying the foreign office, declaring their departure was due to the failure of Peking to supply funds for Chinese students here and the refusal of Japanese banks to make further advances on the ground of lack of security.

To Agree on French Mandate for Syria

GENEVA, May 17. (By the Associated Press.)—The United States and France are about to reach an agreement on the French mandate for Syria, according to information reaching the secretariat of the League of Nations. It is understood the American government's approval is subject to certain conditions, which apparently will be met.

Plane Carries Vegetables to Boston

SWEDESBORO N. J., May 17.—Carrying 1000 pounds of fresh vegetables, a five passenger airplane hopped off this morning, to deliver the produce for sale in Boston early this afternoon. The plane, after a stop at Mineola, expected to land at Framingham, Mass.

Cabinet to Defer to Wishes of Commons

LONDON, May 17. (By the Associated Press.)—The British cabinet has decided to defer to the wishes of the house of commons and appoint a committee to inquire into the educational program on which the government was defeated by a narrow majority last night, Austen Chamberlain, the government leader announced in the house this afternoon.

Strike Threatened

Continued

out on strike. Some of the places of the strikers were filled, so it is said at strike headquarters, and the people who filled the jobs now are talking about declaring a strike themselves, it is claimed by labor.

It was also reported at strike headquarters that some of the nurses in the employ of the company have visited weavers, who were formerly employed at the mill and have requested them to go back to work at the old scale of wages, but the request was thrown down until such time as the strike is called off by the Lowell Textile council.

Everything is in readiness for the benefit dance and social to be given in Merrimack and Grafton halls in Merrimack street tomorrow evening and already nearly 2000 tickets have been sold. The event will be given for the benefit of the strikers and it is believed that a substantial sum of money will be realized, for there are no expenses whatever connected with the affair inasmuch as the tickets have been donated by Saunders' Public Market. The orchestra, which will be composed of members of the Lowell Musicians' union, will give its services free and the free use of the halls has been given by Local 188, Machinists' union.

Plans are under way for a mass meeting of strikers and people interested in the labor movement for next Sunday on the South common. The meeting will be held at 2 o'clock with John Hanley as the presiding officer and the principal speaker will be John Campos of Fall River, who is well posted in labor affairs and who will address the gathering in the Portuguese language.

"Feeler" Sent to Washington

Continued

eral nature and fixed no time or place for the suggested economic commission to meet. The American reply crossed on the cables the formal invitation to The Hague meeting and the result, it was said today, evidently was that the American sympathetic attitude toward the original French suggestion, was construed in some quarters abroad as indicating acceptance of the invitation to the Hague.

The rapidity with which events moved in this cable correspondence resulted in some confusion also in Washington as to just what was transpiring at Genoa. It also made necessary, it was pointed out today, very prompt action in transmitting and making public the American refusal to join the proposed meeting at The Hague in order to clear up any confusion that might exist at Genoa as to the American position on that specific proposal.

The French proposal, it is now known, merely sought to bring out the feeling of the United States toward a suggestion that in view of the complicated situation at Genoa a commission of economic experts be appointed to administer the Russian economic problem. This communication was construed in Washington as having been sent by the French delegation at the instance of the Genoa conference.

The general terms of the French suggestion which confined the proposed inquiry to purely economic matters, were viewed here as having possible value and while the American reply was careful not to commit the United States to accept in advance a consideration of the specific mission to be assigned to any international commission of experts, it did clearly indicate a sympathetic feeling toward the project.

When the formal invitation to the Hague economic commission came on the heels of the French proposal and examination of the summary of the purposes and restrictions to be imposed upon that commission disclosed that in the American view it was merely a transfer of the Genoa conference under another name to The Hague, the decision not to accept was reached promptly and in order to offset misapprehension abroad as to the American attitude, the answer declining to participate was sent back immediately.

RESINOL
Soothing and Healing
Doctors daily prescribe this ointment to heal skin trouble because they know it gives prompt results

Ask for Horlick's The ORIGINAL Malted Milk
Safe Milk For Infants & Invalids
NO COOKING
The "Food-Drink" for All Ages. Quick Lunch at Home, Office, and Fountains. Ask for HORLICK'S.
Avoid Imitations & Substitutes

Don't Neglect Your Skin
Ladies—A few days' treatment with CARTER'S LITTLE LIVER PILLS will do more to clean up the skin than all the beauty treatments in creation! An imperfect complexion is caused by a sluggish liver.
CARTER'S LITTLE LIVER PILLS
Millions of people, old, young and middle aged take them for Biliousness, Dizziness, Sick Headache, Upset Stomach and for Sallow, Pimply and Blotchy Skin. They end the misery of Constipation.
Small Pill—Small Dose—Small Price

UNION MARKET
TEL. 4810 ALL DEPTS.
JUST ARRIVED!
The Best Carload of
Potatoes
That Ever Came Into Lowell.
Green Mountain Seed Potatoes
Come and see them.
Here's Your Chance. BUY NOW!
$2.10 Bag
Free Delivery.

Appetite poor Vitality low?
WHY drive a fatigued, unwilling brain any longer through your daily duties, when you can so quickly and dependably vitalize the entire system—by taking the oldest, surest blood builder—
BOVININE
The Food Tonic
Of All Druggists

Beauty Contested
You are always confident that your beauty has been developed to the highest of its possibilities after using Gouraud's Oriental Cream.
Send 15c. for Trial Size
Ferd. T. Hopkins & Son New York
Gouraud's Oriental Cream

Special Demonstration and Sale —OF— LIFEBUOY HEALTH SOAP
NOW ON
An expert demonstrator direct from the manufacturer is now in our store to demonstrate just how the blend of pure Red Palm Oil and Snow White Cocoanut Oil enables you to take your first step towards a Beautiful, Healthy complexion.
These Special Prices will prevail for the demonstration period only.
1 Bar 6½c
4 Bars 23c
8 Bars 45c
LIFEBUOY HEALTH SOAP

Chalifoux's CORNER
PRESCOTT STREET

Headaches
Are Usually Due to Constipation
When you are constipated, there is not enough lubricant produced by your system to keep the food waste soft. Doctors prescribe Nujol because its action is so close to this natural lubricant.
Nujol is a lubricant—not a medicine or laxative—so cannot gripe. Try it today.
Nujol For Constipation

SAUNDERS PUBLIC MARKET
THE STORE THAT REDUCED THE COST OF LIVING
155-161 GORHAM ST.
FREE DELIVERY TEL. 6600
EMPLOYES' HALF HOLIDAY
Beginning Wednesday, June 7th, this store will close Wednesdays at 12.30 o'clock during June, July and August with the exception of the Fourth of July week.
Wednesday Specials
HAMBURG STEAK, Fresh Ground lb., 8c 4 Lbs. 30¢
Cut From Lean Fresh Beef. No Water. No Preservative
Fancy Salt Spare Ribs lb. 13c 8 Lbs. $1.00
Fine to Boil With Greens
POTATOES, pk., 20c
Extra Fancy Green Mountain
ROCK BOTTOM PRICES ON QUALITY MERCHANDISE
Haddock Fancy Shore lb., 4c
PURE LARD ..... 2 Lbs. 25¢
CALIFORNIA LEMONS, Doz. ..... 27¢
1 Lb. Breakfast COCOA FREE with 1 lb. of Our COFFEE
J. E. M. Brand, lb. ..... 39¢ | Saunders' Special, lb. 33¢
S. P. M. Blend, lb. ..... 27¢
Fresh Roasted Daily

WELL — WELL
AT LAST A REAL UP-TO-DATE AND SANITARY
FISH MARKET
Combined with a fish delicatessen dept., where you can buy the best the ocean produces, handled by men with years of experience in buying and selling, in sanitary display cases that are up to the minute in construction. Try our Boneless Fried Fish all hot, Fried Clams, Fish Cakes, Fresh Fried Potato Chips every day, French Fries and Salads.
For Particular People That Like the Best in Sea Food Look Us Over
MERRIMACK FISH CO.
H. M. RANDLETT, Manager.
OPEN THURSDAY MORNING
48 BRIDGE STREET TEL. 3936

FAIRBURN'S
FRESH LIGHT GRAY HALIBUT Lb. 15c
FRESH PICKED NATIVE DANDELIONS Pk. 12½c
FRESH GENUINE SPRING LEGS of LAMB Lb. 33c
MILL HOUR SALE—5-6 FRANKFORTS Lb. 10c
CHOICE MERINGUE APRICOT PIES Ea. 25c
KELLOGG'S TOASTED CORN FLAKES Pkg. 8c

THE BOSTON GLOBE
Your family will all enjoy the Boston Daily and Sunday Globe.
Make the Globe your Boston newspaper.
Owing to the great demand, to be sure of your copy of the Boston Daily and Sunday Globe, order the paper regularly from your newsdealer or newsboy.

Are You Going To Paint?
Expert Paint Men From
SHERWIN-WILLIAMS CO.
Will Be at Our Store
DEMONSTRATION DAYS
May 26 and 27
COME IN AND ASK QUESTIONS—NO CHARGE
Souvenirs for the Children
ADAMS HARDWARE and PAINT CO.
351 Middlesex St. 24 King St.

MAJ. ADAMS ELECTED HEAD OF S. OF A. R.

SPRINGFIELD, May 7.—Major Washington I. L. Adams, of Montclair, N. J., was elected president-general of the Sons of the American Revolution without opposition in the concluding business session of the annual congress here yesterday. Other officers elected are: Vice presidents general, Harry P. Lord of Manchester, N. H., Philip F. Larner of Washington, D. C., Louis A. Bowman of Chicago, Henry R. Hawley of Des Moines, Ia., and George A. Smith of Salt Lake City, Utah; secretary-general, Frank B. Steele of Buffalo, N. Y.; registrar-general, Francis B. Culver of Maryland; treasurer-general, George McKay Roberts of New York city; historian-general, Joseph B. Doyle of Holyoke, Mass.; chancellor-general, E. C. Bonniwell, Philadelphia; genealogist-general, Walter K. Watkins of Boston; chaplain-general, Rev. Frederick W. Atkins of Lynn.

The congress next year will be held in Nashville, Tenn.

SUIT BY WIDOW OF GOV. PARKHURST

BOSTON, May 17.—Mrs. Dorothw W. Parkhurst of Bangor, Me., has brought an action of contract in the United States district court against the Employers' Liability Corporation, Ltd., of Boston in an action to compel the corporation to pay her $7500, which she claims is due her on an insurance policy taken out by her husband, the late Gov. Frederick H. Parkhurst of Maine. The case was set down for trial this month but was postponed yesterday until the fall term.

Sherman L. Whipple and A. M. Beale are counsel for Mrs. Parkhurst, while the company is represented by Sawyer, Hardy, Stone and Morrison.

The plaintiff's declaration alleges that in a policy dated Sept. 23, 1912, and extended from year to year, the defendant company insured Gov. Parkhurst in the sum of $7500 against death by accidental injury. Mrs. Parkhurst was the beneficiary. She alleges that Gov. Parkhurst's death on Jan. 31, 1921, was a result of an injury specified in the policy as making the defendant liable.

Mrs. Parkhurst further says that the defendant refused to pay the amount due under the policy in a letter dated July 7, 1921, solely on the ground that the claim was not within the scope of the policy.

The answer of the defendant consists of a general denial of the allegations in the plaintiff's declaration. Mrs. Parkhurst's counsel has asked to take the deposition of Dr. H. E. Thompson of Bangor, Me., and has filed interrogatories to which the defendant objects.

TEACHER KILLED WHILE HUNTING

WEST STOCKBRIDGE, May 17.—Floyd Hall, 28, teacher in the West Stockbridge Center School, was accidentally killed late yesterday while hunting on the Wambach Farm, where he boarded, when a bullet from a .22 caliber rifle which he carried penetrated his neck and severed the jugular vein. Several years ago Hall lost his left arm when he was accidentally shot with a shotgun while hunting, and later lost his left eye when hit by an arrow in an archery contest.

Hall, though maimed, was an ardent sportsman, an expert swimmer, and tennis player. He had formerly been employed at the Pittsfield G. E. plant, but for two years had taught school in West Stockbridge.

He started after school to hunt woodchucks. When he did not return to supper George Wambach started looking for him and found his body beside an old rail fence, where he had fallen, when his foot perhaps was caught. In the fall his rifle apparently was discharged.

His relatives in Plimouth, Conn., have been notified. Hall was employed at one time as swimming instructor at the Pittsfield Y.M.C.A. Canoe club, and was a marvel at swimming and diving, though he had but one arm.

LETTER BOXES FOR EARLY DELIVERIES

Postmaster Xavier A. Delisle will shortly send letters to down-town business men who have not provided mail-boxes for early deliveries. Mr. Delisle feels that if such provisions are made, the work of the letter carriers will be greatly facilitated and more prompt and satisfactory service will result. It is hoped that the business men will promptly comply with the request.

SCHOOL WILL HOLD MEMORIAL EXERCISES

Memorial day exercises of the high school will be held in B. F. Keith's theatre on Friday morning, May 26. It is probable that this theatre, which for some years past has been the scene of the annual Memorial day exercises, will be used for the last time this year, as the new high school, with its spacious hall, should be ready for occupancy by the opening of the fall term.

Granite paving blocks are manufactured in a great variety of sizes.

Toilet Paper

SPECIAL VALUE IN ROLL PAPER

OLD SOUTH—Good Quality
10c, 3 for 25c
13 pkgs. $1.00

ULIKA
fine soft crepe
15c, 2 for 25c
10 pkgs. $1.00

HEN ALI
pure tissue
15c, 2 for 25c
9 pkgs. for $1.00

Free deliveries in city of $1.00 purchases

HOWARD
Apothecary
197 CENTRAL ST.

J. BERTRAM SIMON, Well-known Photographer, of Tacoma, Wash., Who Says That Since Taking Tanlac With Such Good Results He Now Knows Why Everybody Is Praising This Wonderful Medicine.

"When they told me about Tanlac it seemed almost too good to be true, but since taking the medicine I know for myself that all they said about it was so," said J. Bertram Simon, 1051 E. 46th St., Tacoma, Wash., a well-known photographer.

"I suffered from rheumatism in my shoulders for ten years and at one time had to go to the hospital. I was down in bed for months and hardly able to turn from side to side. I couldn't sleep and I don't believe I had a day free from pain. My appetite failed and I couldn't digest a thing properly. Gas made me have heartburn for hours after meals.

"In a very short time after I started taking Tanlac I actually felt like a new man. I am now entirely rid of rheumatism and my stomach is in first-class condition, while I have gained ten pounds and never felt better. I have recommended Tanlac to a number of people and I am always glad to say a good word for this remarkable medicine."

Tanlac is sold by all good druggists.—Adv.

TWO DROWNED AS RAFT OVERTURNED

MILFORD, May 17.—Michael Baggis, 10, of Franklin, and Tommy Santoro, 9, formerly of Roxbury but who has lived here for some years with relatives, were drowned in Mino Brook, about a mile from this town, yesterday afternoon while they were playing on a raft. There were several other children playing about the brook, but none of them was old enough to go to the assistance of their unfortunate companions.

They ran to the town and spread the word that the raft the boys were on had overturned and that they had disappeared under the water. Chief of Police Knowlton, and other citizens went to the brook, but arrived too late to aid the boys.

The bodies were recovered about an hour after the accident had happened. The Santoro boy was visiting here.

Zoological gardens in England are in the market for American bison.

A. G. Pollard Co.

The Store for Thrifty People

DRY GOODS SECTION

Mill Remnants of play cloth, 32 inches wide, in stripes and plain colors, 25c value. **At 15c Yard**

Mill Remnants of yard wide percale, fine count, light and dark colors. All new spring patterns. 19c value **At 12½c Yd.**

500 Cotton Blankets, white, gray and tan, slightly imperfect, usually sold at $1.39 pair. **At 29c Each**

200 Full Size Bed Spreads, heavy crochet, assorted design. $2.50 value. .. **At $1.79 Each**

100 Doz. Boys' and Girls' Heavy Ribbed Hose, black, two thread heel and toe, 25c value. **At 15c Pair**

Ladies' Burson Hose, black and white and cordovan, hem and ribbed top, regular and extra sizes .....**At 25c Pair**

Ladies' Jersey Vests, low neck, sleeveless and elbow sleeves; regular and extra sizes. 19c value .....**At 10c Each**

Ladies' Fine Jersey Vests, low neck, bodice and band and lace top, regular and extra sizes. 25c value...**At 19c Each**

TEA AND COFFEE SECTION

A. G. P. 36c Coffee. Thursday Special ..... **31c lb.**

Aunt Jane's Pure Cider Vinegar. Thursday Special ..**10c Bottle**

Pure Raspberry and Strawberry Jam. Thursday Special .....**1 lb. Jars 25c**

BOYS' CLOTHING SECTION

Boys' Pants, made of heavy khaki cloth, cut full size, double and taped seams, belt loops and large pockets. Sizes from 7 to 17 years. $1.00 garment. **At 69c a Pair; 2 Pairs for $1.25**

A. G. Pollard Co.

THE STORE FOR THRIFTY PEOPLE

THURSDAY SPECIALS

8.30 to 12 Noon

HOSIERY

Women's Full Fashioned Silk Hose, lisle sole and top, in white, brown and black. Thursday Special $1.50

Women's Fibre Silk Hose, heavy weight, clocked, in black, white and fawn. Thursday Special $1.15

Women's Fibre Silk Hose, double knee, in black only. Thursday Special 85c

Street Floor

UNDERWEAR

Union Suits, fine cotton, cut low neck, sleeveless, cuff knee; regular price 75c. Thursday Special 50c

Sealpax Union Suits, bodice top, white and flesh; regular prices $2.00 and $3.00. Thursday Special .....$1.50 and $2.00

Swiss Ribbed Vests, extra sizes only. Thursday Special, 38c

Street Floor

NOTIONS

Kosmos Shields, white, sizes 2-3; regular price 35c. Thursday Special, pair 25c

Rubber Kitchen Aprons, 5 colors; regular price 59c each. Thursday Special, each... 39c

Lisle Elastic, black, white, 1-4, 3-8, 1-2 in.; regular price 6c, 8c yard. Thursday Special, yard 5c

DeLong Safety Pins, all sizes; regular prices 8c, 10c card. Thursday Special, card ... 5c

DeLong Snaps, black, white, all sizes; regular price 10c card. Thursday Special, card... 7c

Omo Bias Tape, all widths, 6 yard pieces, white, black; regular prices 15c, 18c piece. Thursday Special, piece 10c

Pearl Buttons; regular price 10c card. Special, card 5c

Pearl Buttons; regular price 12½c. Thursday Special, 8c, 2 for 15c

Street Floor

READY-TO-WEAR

Second Floor

$12.98 and $14.98 Polaire Sport Coats, all sizes. Thursday Special $9.98

$7.50 Wool Jersey Tuxedo Coats, navy, brown, black, tan, sizes to 44. Thursday Special $4.98

$3.90 Wool Velour Check Box Pleated Skirts, junior sizes, 8, 10, 12, 14. Thursday Special $2.49

$1.98 Gingham and Percale House Dresses, sizes 36 to 52. Thursday Special $1.49

$2.98 Gingham House Dresses, sizes 36 to 52. Thursday Special $1.98

$1.98 Figured Crepe Dressing Sacques, all sizes. Thursday Special 98c

WOMEN'S PUMPS AND OXFORDS

Two-Strap Pumps, of tan calf leather, Cuban heel with rubber; were $7.50 pair. Thursday Special .....$5.35 Pair

Oxfords, of gun metal leather, in black, low heel with rubber; were $6.50 pair. Thursday Special .....$5.35 Pair

SILVERWARE

Cheese Knives; regular price $2. Thursday Special..... $1.25

Cream Ladles; regular price $2. Thursday Special $1.25

Cold Meat Forks; regular price $3.00. Thursday Special $2.00

Tomato Servers; regular price $3. Thursday Special..... $2.00

Berry Spoons; regular price $3. Thursday Special $2.00

Gravy Ladles; regular price $3. Thursday Special $2.00

Street Floor

MEN'S WEAR

Men's Union Suits, white and ecru, broken lots, assorted styles, jersey ribbed. Thursday Special 65c, 2 for $1.25

Men's Hosiery, fine silk and fibre, plated over lisle, all first quality, black, navy and brown, plain and drop stitch. Thursday Special 35c, 3 pairs for $1

Men's Pajamas, fine count percale, white and tan, sizes B and C. Thursday Special $1.25

Boys' Pajamas, fine percale, in neat stripes, sizes 12 to 16, silk frogs, well made. Thursday Special $1.25

Street Floor

CORSETS

Street Floor

Two Style Corsets, medium and low top, flesh and white, broken sizes; regular price $2.00. Thursday Special..... $1.00

Two Style Corsets, medium and low top; regular prices $2.50 and $3.00. Thursday Special $1.50

One Style Corsets, low top, heavily boned; regular price $3.50. Thursday Special..... $2.00

One Style Bandeaux, hook back, flesh color; regular price 50c. Thursday Special..... 39c

BLOUSES

White Dimity Blouses with knife plaiting, round and V neck; regular price $2.95. Thursday Special $1.95

White Lawn Blouses, trimmed with colored lawn, ruffle style and round neck; regular price $2.95. Thursday Special $1.95

French Voile Blouses with hand drawn work and embroidered, many others trimmed with filet lace, square neck, round neck, and V neck; regular price $3.95. Thursday Special $2.95

Slip-On Sweaters, drop stitch style and plain weave, with round neck, and belt; regular price $2.95. Thursday Special $1.49

Second Floor

WOOL DRESS GOODS

In plaids, checks and stripes, 40 inches wide, in small, neat stripes and plaids, medium and dark colorings, suitable for Dresses, Separate Skirts and Children's Wear. Every possible combination of colorings; regular price $1.59. Thursday Special $1.00

Palmer Street Store

MILLINERY

Trimmed Hats, high class millinery, from our own stock, some of our early spring models, at reduced prices; $12 and $15 models. Thursday Special.....$7.50 and $10.00

Trimmed Hats; regular prices $3.98 and $4.98. Thursday Special $2.00

Untrimmed Hats, fine quality of milan hemps; prices ranging from $1.98 to $3.49. Thursday Special $1.49

Palmer Street Store

STATIONERY

Imperial Linen Finish Paper, made exclusively for the A. G. Pollard Co., in regular letter or note size, one pound package and two packages of envelopes to match. Thursday Special 75c

A Very Fine Linen Finish Paper, put up in one quire box, colors are blue, pink, grey, buff, helio and white. Thursday Special, box 39c

Street Floor

WASH GOODS

Indian Head Suiting, 36 inches wide, the most popular fabric for summer wear, for rompers, middies, dresses, sport skirts, nurses' uniforms. We've just a limited quantity at this price, all white; regular price 29c yard. Thursday Special, yard 17c

Plisse, 30 inches wide, nice soft finish, used mostly for underwear, in the following plain colors, blue, yellow, lavender white and white grounds with colored stripes; regular price 35c yard. Thursday Special, yard 19c

Plain Colored Voile, 38 inches wide, extra good quality, fine even weave, in all the popular plain shades; regular price 59c yard. Thursday Special, yard 39c

Nainsook, full yard wide, medium weight, special for women's and children's underwear, 10 yard pieces; regular price $2.75. Thursday Special, piece $1.98

Palmer Street Store

POLISHING CLOTHS

"Shino" Polishing Cloth, removes tarnish, restores lustre, produces quick and effective results, will not scratch or mar; regular price 50c. Thursday Special .....39c Each

Silverware Section—
Street Floor

RUGS and DRAPERIES

Ruffled Curtains of scrim, hemstitched band and tie-backs to match; regular price $1.00 pair. Thursday Special, pair 85c

Ruffled Curtains of fine voile, hemstitched band and tie-backs to match; regular price $2.75 pair. Thursday Special, pair $2.00

Ruffled Curtains of fine voile with double flounce at bottom and tie-backs; regular price $2.25 pair. Thursday Special, pair $1.75

Dutch Curtains of marquisette, hemstitched, trimmed with Barmen lace edge, ready to hang; regular price $1.98 pair. Thursday Special, pair $1.50

Dutch Curtains of marquisette, hemstitched, trimmed with textile lace edge, ready to hang; regular price $1.69 pair. Thursday Special, pair $1.25

Remnants and Short Lengths of Scrim, Marquisette and Madras Laces, in all grades. Thursday Special, Half Price

Figured Repp and Armure Portieres in red, brown, green, etc., in a good assortment of patterns; regular prices $5 to $6.98 pair. Thursday Special, pair..... $3.98 to $5.98

Couch Covers in oriental patterns, Roman stripes, etc., in the latest patterns and colorings; regular prices $1.35 to $6.50 each. Thursday Special, each ..... 98c to $5.00

50 Inch Wide Leatherette for upholstering, in 2 shades of brown, blue and red; regular price $2.98 yard. Thursday Special, yard $2.00

18x36 Heavy Velvet Rugs, just received, in a good assortment of patterns; regular price $2.25 each. Thursday Special, each $1.75

27x54 (Slightly Imperfect) Axminster Rugs, one pattern only, floral; regular price $3.98 each. Thursday Special, each $2.50

27x52 Heavy Axminster Rugs, 7 patterns and colors to select from; regular price $4.25 each. Thursday Special, each $3.50

Street Floor

INFANTS' WEAR

Third Floor

White Organdie Dresses, pretty styles, trimmed with frilling; size 6 only; regular price $2.98. Thursday Special $1.98

Rompers, of gingham, Dutch style, checked patterns, sizes 2, 3 and 4 years; regular prices $1.49 and $1.75. Thursday Special 98c

Little Boys' Wash Suits, of chambray, in tan, blue and green, sizes 2, 3 and 4 years; regular prices $1.98 and $2.25. Thursday Special $1.75

HAIR NETS

Double Mesh Hair Nets, cap shape, "Lion" Brand, all shades except gray and white. Thursday Special, doz. 89c

Single Mesh Hair Nets, "Urimette" Brand. Thursday Special, doz. 49c

The GREAT UNDERPRICED BASEMENT

SHOE SECTION

Women's Comfort 1-strap Slippers, some have rubber heels; a mixed lot; not all sizes; regular price $2.00. Thursday Special $1.00

Women's Tan 1-strap Brogue Oxfords, Cuban heel, made by Rice & Hutchinson; all sizes, 3½ to 6. Regular price $4.00. Thursday Special $1.98

Misses' and Children's Tan Play Oxfords, leather soles, all sizes, 5 to 11 and 11½ to 2. Regular price $1.25 and $1.50. Thursday Special 98c

Misses' and Children's Patent Mary Janes, some have rubber heels, all sizes in lot, 8½ to 13½ and 1 to 2. Regular price $2.00. Thursday Special $1.25

Children's Tan Button, Wide Toe Shoes, with stitched down soles, no nails, all sizes, 6 to 11. Regular price $2. Thursday Special $1.25

Infants' First Step Shoes, patent, white cloth top, all sizes, 1 to 5. Regular price $1.25. Thursday Special 59c

Boys' Brown or White Tennis Shoes, with suction soles, all sizes—
Sizes 2½ to 6. Thursday Special $1.35
Sizes 11 to 2. Thursday Special $1.25

SHOE SECTION

Men's "Hood" Work Shoes, of heavy duck with fibre soles, very popular with the outdoor man. All sizes, 6 to 11. Regular price $2.50. Thursday Special $1.98

Men's Baseball Scouts with good leather soles, all sizes 6 to 8. Regular price $3.00. Thursday Special $2.49

HOUSEFURNISHING SECTION

Galvanized Water Pails, 14-quart size. Value 33c. Thursday Special ..... 25c Ea.

Galvanized Wash Tubs, largest size, 24 in. Value $1.10. Thursday Special .....89c Ea.

Oil Cans—Heavy galvanized, with faucet, 5 gallon size. Value $1.98. Thursday Special, $1.69 Ea.

Waldorf Toilet Paper. Thursday Special .....8c Roll

Babbitt's Borax Soap, large size cake. Value 9c. Thursday Special .....4 Cakes for 18c

Lighthouse Cleanser. Thursday Special .....4 Cans for 19c

Wash Boilers, made of IX tin, with heavy copper bottoms. Sizes No. 8 and No. 9. Reg. price $2.40 and $2.69. Thursday Special, your choice, $2.19 Ea.

READY-TO-WEAR SECTION

White Skirts, made of fine cambric, with fine lace and deep hamburg trimmings. $1.50 value 89c

Ladies' Gowns, made of fine nainsook, flesh and white. 59c value 39c

Children's Dresses, made of fine percale, in checks and stripes, also plain chambray. 79c value 39c

Envelope Chemises, made of fine nainsook, white or flesh, lace and hamburg trimmed. $1.50 value 89c

Ladies' Kimonas, made of fine crepe, figured and plain. $1.00 value 59c

Dress Aprons, made of fine gingham, in stripes and checks, trimmed with plain colors and rick-rack, also chambray. $1.25 value 79c

MEN'S FURNISHING SECTION

Men's Hose, black, double heel and toe, first quality, 15c value. At 10c Pair; 3 Pairs for 25c

Men's Working Shirts, made of good blue chambray, khaki and cheviot. $1.00 value. At 59c Each

Men's Union Suits, white and ecru, fine jersey ribbed $1.00 garment. At 69c a Suit; 3 Suits for $2.

MEN'S FURNISHING SECTION

Men's Union Suits, made of fine nainsook, 89c value. At 59c a Suit, 2 Suits for $1.10

Men's Night Shirts, made of good cotton, cut full size; sizes 15 to 19. $1.00 and $1.25 value. At 79c Each

DRY GOODS SECTION

8-4 Seamless Sheeting, good quality for sheets. 50c value. At 33c Yard

Pillow Tubing, 40 and 42 inches wide, good quality, in large remnants, 39c value 28c Yard

One Case of Very Fine Cambric Remnants, 36 inches wide, for fine underwear. 25c value. At 12½c Yard

Two Bales of Pepperell 40-inch Unbleached Cotton Remnants. 19c value .....At 12½c Yard

One Case of Pepperell 45-inch unbleached cotton, in remnants, 25c value .....At 15c Yard

Pillow Cases, made of Edward Cotton, hemstitched. 39c value. At 25c Each

20 Doz. of Bleached Sheets, 72x90 inches, made of Dalton cotton. $1.00 value. At 75c Each

200 Pieces of American made Long Cloth, very fine quality. 36 inches wide. 25c value. At 15c Yd.; 10 Yds. for $1.45

25 Pieces of Curtain Muslin, 36 inches wide, dotted and figured, 35c value .....At 19c Yard

DRY GOODS SECTION

Yard Wide Heavy Khaki Cloth, 29c value .....At 19c Yard

Yard Wide Bleached Domet Flannel, good weight, in long remnants, 19c and 25c value. At 12½c Yard

Yard Wide Outing Flannel, in stripes, 19c value. At 10c Yard

One Case of Fine Nainsook, 36 inches wide, in full pieces. 19c value .....At 12½c Yard

Mill Remnants of Heavy Table Damask, permanent finish, in large variety of patterns, 89c value ..... At 59c Yard

50 Doz. Turkish Towels, white with blue border, double Terry, 20x40. 35c value At 20c Each

Huck Towels, fine quality, very absorbent, good size, fancy woven border, with hemstitching, 29c value ....At 19c Each

50 Doz. Union Linen Dish Towels, with fast color borders. 19c value ..... At 10c Each

Bates Gingham Remnants, plain chambray, plaid and staple patterns ..... 15c Yard

Mill Remnants of fine mousette cloth, mercerized finish, in large variety of neat stripes, 25c value .....At 15c Yard

Dress Voile, in remnants, 40 inches wide, light and dark colors, in large assortment of patterns, also plain colors, 29c value .....At 19c Yard

TWO WOMEN ELECTION OFFICIALS IN BOSTON

BOSTON, May 17.—Mrs. Christina D. Page of 394 Marlboro street and Mrs. Carrie F. Sheehan of 47 Monument sq., Charlestown, were appointed by Mayor Curley last night to be assistants, with a rating equal to that of deputy commissioner, in the city election department, at $2700 salaries.

Both women were active workers for Mr. Curley in the campaign; both have taken an active part in civic affairs through past years. A few weeks ago Mrs. Sheehan was talked of as a prospective candidate for congress against Mr. Tague next fall in the 10th district.

Mrs. Sheehan presided at a large rally which was held in Logan hall, Charlestown, in the interests of the present mayor, during his campaign. She is a member of several local organizations and did extensive war work at the Salvation Army headquarters in Charlestown. Mrs. Sheehan was also a prominent worke for woman suffrage.

Mrs. Page has long been interested in politics. She has spoken before several women's clubs and is a member of many well known clubs in New England. She has also been identified with many progressive movements and was one of the women who worked for equal suffrage in Maryland. She has been interested in legal and educational matters and at one time was named as candidate for police commissioner.

There are now 78,000 women voters enrolled in Boston and they have had no executive representation in the department. An 1855 statute prescribes that there shall be three persons in the department with this rating, but the department's chief clerk has been the only one ever to have it, without extra compensation, which practice ended when the department was placed under civil service last year.

QUESTIONS FILM ACTRESS ON DECREE OF DIVORCE

LOS ANGELES, Calif., May 17.—Jean Acker, film actress, from whom Rodolph Valentino, film actor, obtained an interlocutory decree of divorce a few months ago, was under instructions today to report to the district attorney's office to tell what she knows of the facts in the court action which gave Valentino a decree but left him technically her husband for a year.

Thomas McClelland, deputy district attorney, assigned investigators to learn whether Valentino committed bigamy, according to the California laws when he married Winfred Hudnut, dancer and film art director, known professionally as Natacha Rambova, at Mexicali last Saturday.

CASTORIA

For Infants and Children

In Use For Over 30 Years

Always bears the Signature of Chas. H. Fletcher

SANCTION STRIKE AT CINCINNATI

6000 Shoeworkers Authorized to Quit in Protest Against Wage Cut

All But Two Factories Affected—Strike Will Begin on Saturday

CINCINNATI, May 17.—More than 6000 shoeworkers in Cincinnati have received sanction of the general executive board of the International Boot & Shoe Workers' union, to go on strike next Saturday in protest against a 10 per cent reduction in wages. All factories in the city are affected except two, where agreement has been reached for continuance of the present wage scale.

General Secretary-Treasurer Chas. L. Blain of the union said: "The board had gone thoroughly into every phase of the situation and in view of the majority of the members of the locals in favor of a strike, its endorsement by the joint council, and the expressed opinion of the leaders in Cincinnati, were convinced that the proper thing to do was to sanction the strike."

"We will begin to pay strike benefits at the end of the second week," he said.

In the Cincinnati Shoe Manufacturers' association, there are represented 15 factories. There are five independent factories and two "label" factories. The "label" factories which have arbitration agreements with the union will not be affected.

William H. Fateman, secretary of the Manufacturers' association, said his principals would make no further concessions as they felt they had gone the limit and that had the 10 per cent reduction been accepted it would still leave Cincinnati with a comparatively high wage in a competitive industry.

The manufacturers last February filed a request with the Shoe Workers' union for a 35 per cent cut but this was modified to a request for a 10 per cent reduction.

HAWAIIAN A. A. U. IGNORE NATIONAL BODY

HONOLULU, May 17 (by the Associated Press).—The Hawaiian branch of the A.A.U. today threw down the gauntlet to the national body in the controversy over Duke Kahanamoku and his varnish advertisement and refused to obey the national body's mandate to declare the Hawaiian sprint swimming champion a professional. The local organization's decision was unanimous.

The Hawaiian A.A.U. declared that when Duke appeared in magazine advertising columns as endorsing a brand of varnish as good medicine for surfboards, he did nothing to invoke the A.A.U. ban. Duke, said Honolulu officials, as a surfboard rider, is indulging in a private pastime with which the A.A.U has nothing to do.

Harley-Davidson Motorcycles Win Once More

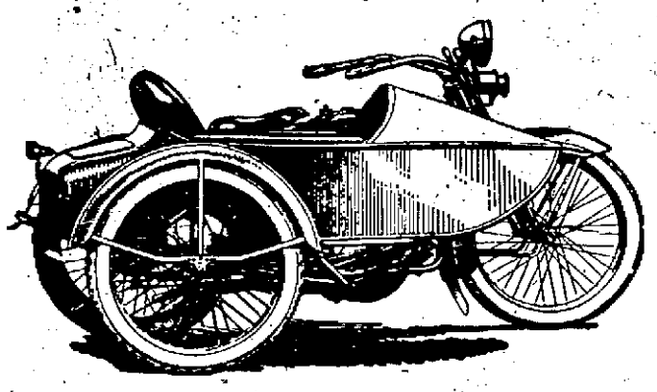

Big, powerful Harley-Davidson Motorcycles like Model 22-J Illustrated above will be the equipment for the Lowell Police this year.

The Harley was selected from among competitors because of its superior construction and design and because of the remarkable service Harley-Davidson machines have given the Lowell Police department for the past 3 years.

It is an established fact that there are more Harley-Davidson machines used in police and sheriff work in the United States than all other makes combined.

What better argument can be offered for the superiority of the Harley-Davidson Motorcycle. A machine that can meet the demands for dependability, mileage and speed put upon it by the police must be right.

All the newest Harley-Davidson models are on display in our showroom.

EDWARD J. BELLEROSE

Successor to Dyer & Everett, Inc.

303 MOODY STREET PHONE 75366

CHANG DEFIES PEKING REGIME

Fate of Manchuria and Other and Inner Mongolia Transcends all Issues

Presence of Large Bodies of Gen. Fu's Troops at Tangshan Isolates Mukden

PEKING, May 17.—(By the Associated Press.) The fate of Manchuria and outer and inner Mongolia for the moment transcends all other issues in China because of General Chang Tso-Lin's defiance of the Peking government and his avowed intention of establishing an independent empire in these provinces.

The presence of large bodies of General Wu Pei-Fu's troops at Tangshan, north of Tien Tsin, where they are threatening the forces of Chang Tso-Lin entrenched at Luanchow, has practically isolated Mukden, where it is declared Chang has assumed the role of an independent sovereign.

Gen. Wu has urged the Peking government to warn the foreign powers not to have relations with Chang, whom he desires to prevent from obtaining any foreign aid or negotiating any concessions in Manchuria and it is understood that Foreign Minister Yen will inform the legations shortly that China will not recognize any agreement concluded without the consent of Peking.

The government announces that it has not yet received notification of Chang Tso-Lin's declaration of independence and the legations are endeavoring to ascertain whether the proclamation was personally sanctioned by the Manchurian general.

Copies of a declaration purported to have been signed by Chang have been received by the consuls at Tien Tsin.

The declaration refers to President Hsu Chih-Chang's mandate in dismissing Chang as inspector-general of Manchuria and continues:

"Hsu Chih-Chang requested me to give up the three eastern provinces, the District of Jehol, the district of Chahar and inner and outer Mongolia. These regions henceforth shall not be regarded as part of the territory of the Chinese republic."

Another provision is that Chang alone shall have power to make treaties for the regions named.

Wang Chung-Hui, minister of justice, and a delegate to the Washington conference, has been in conference with Wu Pei Fu regarding plans for reductions in the Chinese army.

General Wu agreed that China must confine the strength of her army to the needs of defense.

All the employes of the ministry of justice have gone on strike declaring that, while money is appropriated for the army, they have gone unpaid. The strike has caused a suspension of the department's business.

EDWARDS FOUGHT AT LOSS

BOSTON, May 17.—When Danny Edwards of California defeated Midget Smith of New York in a bantamweight 10 round bout here a few nights ago, he had to pay cold cash for the privilege.

Edwards, through his manager, guaranteed Smith $3000, taking 60 per cent. of the gate for himself. The fight did not draw the crowd expected and Edwards' 60 per cent. share fell below Smith's guarantee.

"COOTIE GARAGES" BARRED

PORTSMOUTH, N. H., May 17.—"Cootie garages," the "backyard fence" and "sweetheart roll" and all other kinds of rats for building up the hair must no longer be used by the girls of the Portsmouth high school, is the edict handed down by the board of instruction nurses, which daily makes health examinations.

ROYAL

Today and Tomorrow

Another Big Star Program

"CAMERON OF THE MOUNTED"

A fast moving drama of the big Northwest with IRVING CUMMINGS, GEORGE LARKIN and a famous cast of players.

Star Cast Also in

"THE LEECH"

The tale of a returned soldier who was lifted from the mire by a faithful girl.

JIMMIE AUBREY COMEDY

CROWN THEATRE

Today and Tomorrow

Paramount Presents

Richard Barthelmess

— In —

"EXPERIENCE"

Story of a young man who experienced life on Broadway which finally led him to the road of destruction and of a girl who saved him from the wreck and ruin.

H. B. WARNER

— In —

"When We Were 21"

Other Good Attractions

BF KEITHS THEATRE

Twice Daily—2:8 P. M.—Phone 28

MAY AND ROSE WILTON

Clever Youthful Entertainers

CHOY LING FOO TROUPE

Chinese Jugglers and Magicians

Mullin & Francis

"Ain't We Got Fun"

Dewey & Rogers

In "No Tomorrow"

LEW & PAUL MURDOCK

MAY MILLER & CO.

CROSS & SANTORO

NEWS—FABLES—TOPICS

See an Airplane Trip Along the North Shore

New Jewel Theatre

TODAY AND TOMORROW

Best Bill in Town

WILLIAM DESMOND in "OLD HARTWELL'S CUB"

One of the noted western star's best productions. Six reels of action and suspense.

—ALSO—

All Star Cast

—IN—

"THE GREAT DAY"

Five reels of dramatic intensity

ANN LITTLE in "NAN OF THE NORTH"

Episode 5 "ON TERROR'S TRAIL"

NEAL HART in "GET YOUR MAN"

A Thrilling Western Feature

HAROLD LLOYD Comedy "THE GOAT"

Merrimack Sq. THEATRE

LAST DAY

Don't Miss Seeing It

WM. FOX PRESENTS

"A Connecticut Yankee in King Arthur's Court"

The season's best photoplay

MARK TWAIN'S MASTERPIECE

Final Performance Tonight

TEXACO MOTOR OIL

Clean, clear, full-bodied. All *oil*. Call for TEXACO and watch the golden color.

The Texas Company, U. S. A. Texaco Petroleum Products

Run it with Texaco Gasoline

Save it with Texaco Motor Oil

MERRIMACK SQ. THEATRE

THU. FRI. SAT.

Bebe Daniels

— IN —

Nancy from Nowhere

Not the naughty madcap you have seen before, not the saucy Tomboy, but the quaintest, shyest little heroine imaginable. Here is romance that will win all hearts.

— FEATURE NO. 2 —

GOUVERNEUR MORRIS in "A TALE OF TWO WORLDS"

Gouverneur Morris, the famous author, has written a sizzling tale of adventure with Frisco's celebrated Chinese quarter as a background. A picture that runs through the gamut of human emotions.

NEXT MONDAY—AGNES AYRES and JACK HOLT in "BOUGHT AND PAID FOR"

STRAND

THUR. FRI. & SAT.

Jewel super-special with

PRISCILLA DEAN

The wonderful star of ten Unforgettable productions in

"CYNTHIA STOCKLEY'S" world famous story

WILD HONEY

SEE the terrific explosion of the dam and the maddened waters rush upon the town leaving waste and destruction in its wake!

Know what are the three great loves of every woman! Learn what are the three big moments in a woman's life! THE THRILL OF THE AGE!

8 acts

Fascinating

MARIE PREVOST

The mischievous little devil of the screen in

"THE DANGEROUS LITTLE DEMON"

She was a wise little flapper who wasn't wise at all-backs

ARE YOU LOOKING FOR BARGAINS?

Come Here Tomorrow Morning!

Lemkin's Fourth Semi-Annual

PUBLIC SALE

Thursday Morning

9 A. M. TO 12 NOON

Great 3-Hour Sale

358 Coats

Plaid backs, half and all lined Polo Coats; values to $25.00. Thursday Only,

$8.85

OVER 200 NEW

Dresses

Satins, taffetas, crepes, serge, tricotines; values to $20.00. Thursday Only,

$5.95

— 75 —

SQUIRREL CHOKERS

$5.95

Thursday Only,

89 Black and White Checked

SKIRTS

Value $5.75. Thursday Only,

$2.29

BLACK SILK

Capes

$6.95

Thursday Only

NEW TWEED

Suits

$9.65

ALL HIGHER PRICED GARMENTS AT SPECIAL THURSDAY PRICES

228 MERRIMACK STREET

LEMKIN'S

Opp. St. Anne's Church

Established 24 Years

Use Fertilizer

In your garden and forget the season is late.

J. B. Cover & Co.

150 MIDDLE STREET

The Fertilizer and Seed Store

THE NEW DEMI-SEDAN

The biggest advance in body types since the Sedan. Enclosed car comfort at little more than open car cost. Permanent top. Removable, non-cracks glass panels. 4 doors. $2850.

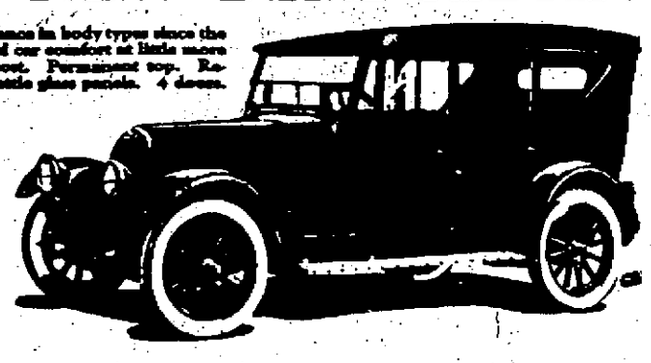

Why It Will Pay You to Know the

FRANKLIN SIX

Light Weight *Flexible* *Air-Cooled*

LIGHT WEIGHT	LIGHT UNSPRUNG WEIGHT
lessens pounding on tires	gives riding comfort
gives more miles to gallon	holds car to road
makes car easy to steer	decreases skidding
makes for quick get-away	lengthens car life

20 miles to the gallon of gasoline
12,500 miles to the set of tires
50% slower yearly depreciation
(*National Averages*)

Light weight, combined with Franklin flexibility and air cooling, gives greater comfort, roadability and freedom from trouble than do any other principles of construction.

It will pay you to know the Franklin. And in the only way you can know any car—take a long ride. This is your invitation to the

FRANKLIN STANDARD OF DEMONSTRATION

50 to 500 Mile Ride—or More

WAMESIT GARAGE COMPANY

Sales 250 Central St. Tel. 6178 — R. G. NEWMAN, Mgr. — Service 100 Whipple St. Tel. 2820

TRIPLE DEATH THREAT

Girl Held on Charge of Attempting to Extort $500 From Geo. Grimes

BOSTON, May 17.—Miss Matilda June Reynolds, 20, of 1426 Commonwealth avenue, Allston, was arraigned in the municipal court late yesterday afternoon on a charge of attempting to extort $500 from George Grimes of the Hotel Westminster on May 11 last. She pleaded not guilty and Judge Bennett continued her case until tomorrow and bail was set at $500.

According to the police, Miss Reynolds sent a letter to Mr. Grimes in which she stated that if he would give her $600 she would not trouble him any more and if he did not, she would kill herself and his brother, Daniel, who is a restaurant owner in Manchester, N. H. She also threatened George with death if he told the police of the letter, according to one of the arresting officers.

Grimes turned the letter over to his attorney, John Graham, and as a result the police were notified and a warrant secured. Inspectors Alexander, Kelley and Lyons of police headquarters served the warrant on her yesterday morning at her home and brought her to Pemberton square.

When taken into custody the girl appeared broken hearted. She told the police she never intended to carry out what she wrote, but that if she had obtained the money she would have gone out to Arizona to recuperate, as she has not been feeling well.

From what could be learned last night, the young woman at one time worked for Daniel Grimes in Manchester and it is said that she was in love with him. Some time ago they parted and she came to this city. About a month ago, while living on Batavia street, Back Bay, she was taken from her room to the City hospital and treated for an overdose of poison.

Mr. Grimes could not be reached at the Hotel Westminster last night.

APPLICATION BY MRS. STILLMAN DENIED

WHITE PLAINS, N. Y., May 17.—Supreme Court Justice Morschauser late yesterday denied Mrs. Anne U. Stillman's application for an order requiring James A. Stillman to pay $6960 to defray the cost of the recent Canadian hearings in the Stillman divorce suit.

Mrs. Stillman obtained authority to conduct the hearing before a commissioner for the purpose of combatting testimony as to her alleged relations with Fred Beauvais, Indian guide, in Canada, and obtaining evidence to prove that some of Mr. Stillman's witnesses had been offered bribes to testify.

Yale university has established a course in citizenship for women voters of Connecticut.

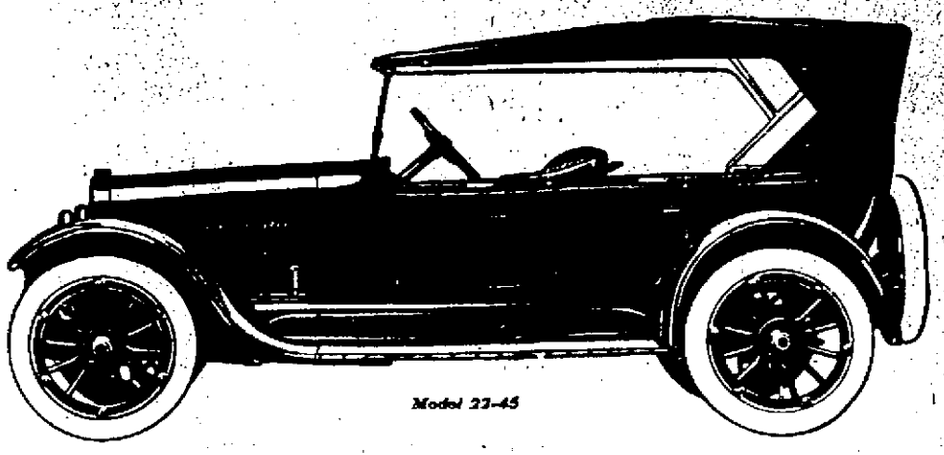

The Standard of Comparison

Buick

For years, Buick Model 45 five passenger touring car has been the standard by which open cars have been judged.

It possesses in the highest degree those qualities of graceful strength and refinement that suggest at once dependability, comfort and power.

Today, Buick Model 22-45 is repeating in fullest measure the success of other years.

SEE THIS FAMOUS MODEL IN OUR NEW SHOWROOMS

LOWELL BUICK COMPANY

Sales 61 East Merrimack St. — Service 30 Davidson St.

TELEPHONE 3137-3138

WHEN BETTER AUTOMOBILES ARE BUILT, BUICK WILL BUILD THEM

Ex-Empress Zita Allowed to Go to Spain

PARIS, May 17. (By the Associated Press.)—The allied council of ambassadors today decided that former Empress Zita of Austria-Hungary, be allowed to leave Madeira, where ex-Emperor Charles recently died in exile, and go to Spain and remain there until her accouchement. Apartments have been reserved for her in the Chateau Pardo, near Madrid.

Blanchet Winner of Balloon Race

PARIS, May 17. (By the Associated Press.)—Georges Blanchet of France, is unofficially declared winner of the annual balloon race for the grand prix of the Aero club of France, having landed near Bordeaux, 245 miles from the Tuileries Gardens, where the race was started on Sunday afternoon. He won the grand prix in 1908-09-10.

PLANS SPECIAL MEETING

League Council to Consider Approving British Mandate for Palestine

GENEVA, May 17 (by the Associated Press).—The council of the League of Nations decided today to hold a special meeting not later than July 15 to consider the question of approving the British mandate for Palestine. The decision was taken on request of the Earl of Balfour.

Lord Balfour said Great Britain was greatly disappointed that the present session had failed to register the league's consent to the terms of the mandate which the allied powers had long ago agreed upon. It has been the opposition of the French and Italian representatives which has blocked the measure, while the Vatican is reported to have expressed fears that religious interests in the Holy Land would not be properly safeguarded under the terms previously laid down.

Lord Balfour pointed out to the council members that their refusal to consider the mandate did not mean that the allied policy regarding mandates was endangered and he asserted that the council could not change the decision of the allies on the mandate.

DRY CHIEF HAYES IS NOT DISCOURAGED

WASHINGTON, May 17.—Prohibition Commissioner Haynes is kept busy answering letters from all sections of the country asking if he is growing discouraged over the job of keeping the United States dry, it was said today at prohibition headquarters. Mr. Haynes is not downhearted.

"I am glad of the opportunity," he said in a letter to R. C. Heege of Independence, Ia., "to assure you most emphatically that there is every reason for the heartiest gratification over the marked progress that is steadily being made in the way of constructive enforcement and that there is no basis whatever for the concerted, mischievous, specious propaganda to which you refer."

ADDED AUTHORITY FOR LOCAL OFFICERS

Tewksbury and Billerica were added this morning to the list of towns which have accepted the offer of acting Supt. MacBrayne relative to the policing of their towns at various times by the motorcycle officers and the appointment of these officers and the chauffeurs of the department special policemen in the towns. Chelmsford and Westford have already taken the suggested action and all other towns communicated with have accepted the offer but have not yet sent the appointments.

The officers who have received appointments in this connection are the members of the motorcycle detachment, D. M. Lynch, A. W. Hunter, C. Hamilton, B. J. Judge, F. H. Murphy, W. L. Kivlan, M. J. Connors and Chauffeurs F. A. Cotter, C. Brown, W. G. Morse, L. A. Hoban and J. R. Maloney.

Auto Needs

That Add to the Pleasure

Auto Body Polish 50c up

Oil Cans, Measures and Funnels 50c up

Stop and Spot Lights $3.50 up

Luggage and Tire Covers

Radiator Cement 50c up

Wool and Feather Dusters 50c up

CUSHION, TIRE AND SPRING COVERS

Ford Coupe and Sedan Carpets—Carpets for Other Cars Made to Order

DONOVAN HARNESS AND AUTO SUPPLY CO.

Market and Palmer Streets

Auto Supplies

PELTON-O'HEIR CO.

7-9 HURD STREET — TEL. 6340

REAR STOP LIGHTS $1.50

You don't always have time to signal the car in back. These rear stop signals are always on the job automatically.

WALKER-JOHNSON TRUCKS

SPECIFICATIONS OF MODEL B 3-TON

Motor	Buda; four cylinder, three point suspension; Bore 4¼-in., Stroke 5½-in., Horse power 28.9.
Speed	Sealed governor limits motor speed to 1410 R. P. M. and truck speed to sixteen miles per hour.
Lubrication	Force-feed; oil all main and connecting rod bearings with gear pump. Absolute positive lubrication.
Cooling	Centrifugal pump circulating water through water jacket and a very liberal and efficient tubular radiator of our own design.
Carburetor	Zenith: Double jet carburetor with no adjustments.
Clutch	Fuller or Brown-Lipe; Multiple disc, dry plate raybestos against steel plates. No oil required.
Ignition	Eisemann high tension magneto of variable spark type.
Governor	Pierce, centrifugal, running in oil, driven by solid shaft from the cam shaft.
Control	Left hand drive; center control. Throttle operated by foot or hand. Spark control on steering wheel.
Steering Gear	Ross Steering Gear with inside controls; screw and nut type. 18-inch steering wheel.
Frame	Pressed steel 6 inches deep; 2½ inches wide, ¼ in. thick.
Wheelbase	150-in. standard; 162-in. special.
Brakes	Timken Duplex; both brakes internal expanding.
Axles	Full floating rear axle, Timken-Detroit worm drive with Timken bearings; reduction 8½ to 1. Front; drop forged Timken axle I Beam with Timken roller bearings in hubs. Positive locking device for adjustment of all bearings.
Wheels	Extra heavy; 12 spokes in front wheel; 14 spokes in rear, 2½ inches square.
Drive Springs	Hotchkiss improved, with extra heavy springs and frame hangers. Semi-eliptic; front and rear. Special heat treated. Front spring 2½-in.x39½-in. with eight leaves. Rear spring 3-in.x52-in. with sixteen leaves.
Universal Joints	Spicer joints. Two joints on each propeller shaft.
Gasoline Supply	Gravity feed; Pressed steel tank, twenty gallon capacity.
Tires	36-in.x4-in. solid on front, 36-in.x8-in. solid on rear. Pneumatic tires furnished at extra cost.
Regular Equipment	All weather enclosed cab, two gas head lamps, presto tank, oil tail lamps, mechanical horn, complete set of tools, jack and number plate holders.
Chassis Weight	5200 pounds.

CHARLES L. KELLY

District Representative

WALKER-JOHNSON TRUCK COMPANY

TEL. 1410——MERRIMACK SQUARE GARAGE, LOWELL

FREE!

Effective Today, and continuing for a limited period, we are prepared to give with each regular Vacuum Cup Tire Purchased

FREE ONE "TON TESTED" TUBE OF CORRESPONDING SIZE FREE

Important—The duplex tread of Vacuum Cup Tires is composed of the regular tread of extra thickness, as compared with ordinary casings, plus the additional service and safety of the hundreds of heavy Vacuum Cups on each Vacuum Cup Tire.

This duplex tread, combined with extra plies of the highest quality fabric obtainable, insures the added service and comfort for which Vacuum Cup Tires are famous.

Here are a few prices of the popular sizes:

	Cord	Fabric
30x3½	$18.50	$13.95
31x4	29.50	21.75
32x4	32.50	24.75
33x4	33.50	25.95
34x4½	43.95	
35x5	54.80	

Less 10 Per Cent. for Cash Only

Get the Latest Price List—You Will Be Agreeably Surprised

BOSTON AUTO SUPPLY CO.

96 BRIDGE ST. — Telephone 3605

The path of satisfaction leads to our door

WHERE TO BUY Automobiles and Accessories

A.A.A. Abandon the idea that you cannot buy Auto Supplies as cheap in Lowell as elsewhere by trading at the Boston Auto Supply Company.

Auto Tops Made and recovered. Auto curtains and doors to order; also full line of greases, oils and sundries. Donovan Harness Co., Market st.

INDIAN The government's war motorcycle. Bicycles, parts repairing. Geo. H. Buchelder Est., P. O. Ave.

Anderson's Tire Shop. Tires and Supplies. Vulcanizing guaranteed. Quick service. Prices reasonable. If in trouble on the road, we come to your aid. Tel. 3821-W. 62 John st.

Boland & Canney Jimmie and Ralph. Tires and Auto Accessories. 149 Dutton St.

't Will Pay You to Get THE SUN Classified Ad Habit

LAWRENCE MILL MEN CLAIM STONES HURLED

LAWRENCE, May 17—Several hundred pickets congregated in the vicinity of the Menomac Spinning Co., early today and hooted and jeered the few workers who went into the mill. According to officials of the mill stones were hurled, but as far as is known nobody was hurt. The mill officials also stated that the number of police in the vicinity was not large enough to handle the situation. At police headquarters, it was said that there were a number of pickets out but that there was no semblance of trouble. No stone throwing or attempted assaults of any nature were brought to the attention of the authorities, the police said.

SESSION OF DISTRICT COURT BRIEF TODAY

A brief session of district court today was featured by the trial of several cases in which serious charges were involved, including three for illegal keeping of liquor. Two defendants in liquor cases contributed $100 each, while the third received a continuance.

The case of Paul Hodges, a 15-year-old boy who was arrested late yesterday on a forgery charge, was continued until Friday of this week. Young Hodges was taken into custody by Inspector Walsh, charged with passing several checks to which he had forged the name of Abel R. Campbell. Four or five of these checks, at least, varying from $5 to $25, are said to have been passed by the youth, who in one case sent a 3-year-old boy into a store. In an effort to turn one of the checks into money.

In learning that the boy had driven into Manahan street with a horse and wagon, where he stopped to talk with some friends, the inspector visited the place in a police auto and made the arrest.

John Courtney, a clerk in a near-beer saloon, raided recently, pleaded guilty to a charge of illegal keeping of liquor, and paid a fine of $100.

Joseph J. Reggo, whose tenement and cellar at 129 Shaw street was raided yesterday, pleaded guilty to an illegal keeping charge and contributed $100.

William J. McGlinchey, charged with illegal keeping, was continued until May 27.

James McWilliams and Horace Trudel were at first charged with larceny of property of their employer, Mr. Pearson, to the value of $60. The employer today withdrew the larceny charge against McWilliams and entered another of receiving stolen property. He asked for leniency in the case of Trudel. McWilliams was sentenced to three months in the house of correction and entered an appeal, while Trudel was given a two months' suspended sentence in the same institution. Trudel was a chauffeur for Mr. Pearson and took the stolen property, consisting of painting supplies, to the home of McWilliams, with alleged intent to sell same.

William C. Emerson and Mary Levesque appeared before the court on a statutory offence charge. The couple entered a plea of not guilty, and were continued until May 23, under bonds of $100 each.

The case of William Goodrich for non-support, continued since April 28, was recontinued until June 17.

Charged with drunkenness, Hugh McKenney said that he was about to enter a local hospital for treatment. Judge Enright ordered a year's suspended sentence to the state farm. He was told that he must remain at the hospital or suspension would be revoked.

William Daily appeared on a drunkenness charge and at his wife's request received one more chance, with a suspended sentence of two months in the house of correction as an incentive.

ELEPHANT ON RAMPAGE

"Tusko" Hurls Keeper in Air, Wrecks Autos and Turns Dance Into Riot

TACOMA, Washn., May 17.—"Tusko," described as the largest elephant in captivity, is reported in a despatch to the Ledger today as peacefully consuming his fodder with a circus, at Bellingham, Washn., after an afternoon, night and morning of rampage that stretched for 30 miles, from Sedro Woolley, Washn.

Tusko hurled his keeper, H. Hendrickson, 30 feet in the air. Several of Hendrickson's ribs were broken. Tusko, proceeding through the streets of Sedro Wooley, capsized three automobiles and turned a dance into a riot. Then he headed for the hills.

Flattened fences and orchards and calls from excited farmers and loggers betrayed Tusko's line of flight to several hundred men and boys in pursuit. At one logging camp Tusko uprooted three telephone poles.

After breaking into a barn Tusko ate his fill and then proceeded onward. At dark Monday the several hundred pursuers camped in the woods, taking up the trail at daybreak yesterday.

In a valley known as "The Garden of Eden" Tusko, as calmly and as suddenly as the spirit of rampage had possessed him, sauntered up to two other elephants that had been included among his pursuers, and meekly permitted his recapture.

James I found money for the colonization of Virginia by means of a lottery.

MASS. HOUSE ADVANCES PENSION BILL

BOSTON, May 17.—The Massachusetts house of representatives yesterday ordered to a third reading by a voice vote the bill providing retirement allowances based on annuity and pension contributions for employes of the city of Boston and Suffolk county. It rejected amendments proposed by the committee on counties which would have exempted from the provisions of the act policemen, firemen and school teachers. The measure as it now stands is in the form approved by the Boston Finance commission and Boston chamber of commerce.

Mr. Webster of Boxford opened the debate by opposing the amendments. He asserted the bill provides a much better system for the police, firemen and school teachers than exists at present.

Mr. Adlow of Boston condemned the amendments, and Mr. Brier of Boston declared "only a small portion of the teachers oppose the bill."

of the committee on counties, declared that "hundreds of school teachers oppose the bill." He insisted that "policemen and firemen, who risk their lives ought to retain their non-contributory pensions."

Mr. Shattuck of Boston opposed the amendments. The bill, he said, "requires a pay-as-you-go policy, is absolutely equitable and does not apply to any present employe who does not wish to come in."

The amendments were rejected by a voice vote and the bill was ordered to a third reading without division.

The house adopted an order authorizing the attorney general to bring suit to test the constitutionality of the Sheppard-Towner act.

Mr. Sawyer of Ware offered an order for the creation of a special commission to consist of two senators, two representatives and the department of labor and industries to investigate the condition of the textile industry and to report to the governor and council not later than Aug. 1. The order was referred to the committee on rules.

Spring Medicine

Hood's Sarsaparilla

Purifies the Blood

Takes 10 Years From the Age

Graying hair ages a young face and makes you seem middle aged even when it is premature. Restore it to its original natural color and look 10 years younger. This is simple, sure and easy, no risk of the streaked, discolored, freakish hair which is worse than gray. Nothing to wash or rub off.

Mail coupon for free trial bottle of Mary T. Goldman's Hair Color Restorer, a clear, colorless liquid, clean as water. Be sure to state exactly the natural color of your hair. Better, enclose a lock in your letter. Test as directed on single lock and abide by results. Then get full-sized bottle at druggist or direct.

Mary T. Goldman, 6000 Goldman Bldg., St. Paul, Minn.
Please send me your FREE trial bottle of Mary T. Goldman's Hair Color Restorer. The natural color of my hair is black..... jet black..... dark brown..... medium brown..... light brown.....
Name .....
Address .....
Please print your name and address.

(From Sunday's Telegram)

A FIRE AT OLD DEPOT

Blaze Which Starts in Printing Establishment Threatens Old B. & M. Station

A fire, which for a time seemed rather formidable, broke out about 6 o'clock last evening in a room occupied by Sullivan Brothers, the printers, on the second floor of the old Boston & Maine building on Central street. The room in question was used for casting metal blocks for linotype machines, and also contained a large supply of stock and some finished work.

This room was a veritable furnace when the firemen arrived, and the flames worked their way into the attic above, smoke pouring out of the towers at either end of the building, but in greatest volume at the north end. The firemen were directed to an opening to the attic by Agent C. F. Richardson of the Humane society, whose office is directly across the hall from the room in which the fire started and after about a half an hour's work there was no further trace of fire or smoke.

Edwin A. Simpson, the owner of the building, was not prepared to estimate his loss, neither were Sullivan Brothers. The latter were quite hard hit, however, by the complete loss of the stock in the room where the fire was located, as well as some finished jobs.

The Lowell Humane society office was wet down and the violin establishment of George E. Bryant suffered to some extent from water. To what extent the instruments might be damaged by water, Fred E. Bryant, son of the proprietor, was unable to state.

None of the establishments on the street floor appeared to have suffered by fire and water and all were doing business as usual last night.

NOTICE

The fire which entirely destroyed our stockroom last Saturday night has not in any way affected our service.

Fortunately, for us, the firemen successfully confined the flames to this room, thereby protecting both our pressrooms and our composing room. This effective fire-fighting enables us to still render that efficient service which has materially helped our growth in the local printing field.

SULLIVAN BROS.
PRINTERS
238 Central St. Tel. 4520
"THE HOME OF SERVICE"

We take this opportunity of publicly thanking the Mahoney Printing Co. of 470-472 Merrimack St. for its kind offer of the use of its entire plant, if necessary.

KASINO TO OPEN DANCE FLOOR TONIGHT

Summer dancing at the Kasino begins tonight, and it is anticipated that local dancers will flock to Lowell's favorite summer dance pavilion in large numbers. Everything will be ready for their entertainment and the management promises that all details have been as carefully arranged as in other years. An orchestra of eight pieces will be on hand with the latest and best popular music. The expanse of floor space, newly prepared for dancing and affording ample room for the accommodation of hundreds, assures patrons of plenty of comfort and the up-to-date equipment of the Kasino lends an effect which makes the management confident of a most successful season.

The flag of the German republic has never been flown in some parts of Germany.

Valuable new drug plants have been found by explorers in the Amazon river basin.

Cabinet Defeat Serious Blow

Continued

government's action, and announcement to the house this afternoon.

The defeat was not on the actual question of whether teachers should contribute five per cent. of their salaries to the superannuation fund, a saving to the government of less than 2,800,000 pounds yearly, but on Lord Robert Cecil's motion to adjourn the debate. Mr. Chamberlain was warned by many of his party that they would vote against him, but he declined to budge.

The Asquithians and Laborites freely accused the government of breach of faith with the teachers. It seemed needless for the government to take the stand it did against Lord Cecil's motion, which many considered an easy way of retreat. The balance of opinion, however, last night was that the government will not resign.

The defeat was the third the government has met, and the more it was discussed last night the greater was the mystification of the leaders. It was considered by some that Mr. Chamberlain either made a bad miscalculation, or that he was courting defeat.

One suggestion was that Rt. Hon. H. A. L. Fisher, president of the board of education, may resign.

Coming after the refusal of the United States to attend The Hague conference and the apparent collapse of the Genoa conference, it was regarded in the house of commons that this was a bad day for Premier Lloyd George.

If Back Hurts or Bladder Bothers

Be careful what you take for your Kidney, Bladder or Urinary troubles. Remember that Dr. Carey's PRESCRIPTION NO. 777 is absolutely free from dangerous drugs and has had 50 years of success for Kidney and Bladder troubles. Sure relief or money back on large bottle. Fred Howard, 187 Central street, A. W. Dows' drug store and all good druggists have it.—Adv.

"Mothers of the World"

Choose from this book of beautiful carriages the loveliest one for Your Baby!

Send for this Free book of wonderful baby carriages. Learn how beautiful they are—flawlessly woven of finest wickers.

Read of Marshall B. Lloyd's inventions of a new method and loom for producing Baby Carriages and Wicker Furniture thirty times faster and finer than hand weaving. Learn how they cut labor costs, enabling us to use the finest wickers, add the latest refinements and still sell our wicker products at very moderate prices.

Your Baby deserves one of these carriages.

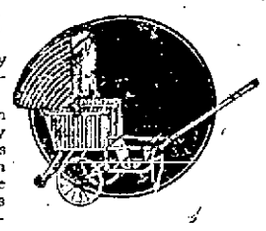

Send for this book of Lloyd Loom Woven Baby Carriages and Furniture and dealer's name.

Pat. Process Lloyd LOOM Products

Baby Carriages & Furniture

The Lloyd Manufacturing Company
(Heywood-Wakefield Co.)
Menominee, Mich.

The Lloyd Manufacturing Company
(Heywood-Wakefield Co.)
Dept. F, Menominee, Mich.
Please send me your booklet, "Mothers of the World" telling about the remarkable inventions which made possible the beautiful Lloyd Loom Woven Baby Carriages and Furniture; illustrating many charming styles.
Name.....
Street.....
City..... State.....

Macartney's

13TH ANNIVERSARY SALE

Ends SATURDAY

BARGAINS IN ALL DEPARTMENTS

Men's Suits

$14.75 $17.75 $19.75 $21.50

And Up

MEN'S FURNISHINGS

SHIRTS 85c, $1.29, $1.65, $2.95 and up

UNION SUITS 2 for $1.00, 69c, 85c, $1.19

HOSIERY 2 for 25c, 25c, 29c and up

NECKWEAR 25c, 45c, 79c, $1.19

BOYS' DEPARTMENT

Bargains throughout this entire department

SAVE MONEY BY TAKING ADVANTAGE OF THIS SALE

MACARTNEY'S

72 MERRIMACK STREET LOWELL

Are You in Close Personal Touch with Your Banker?

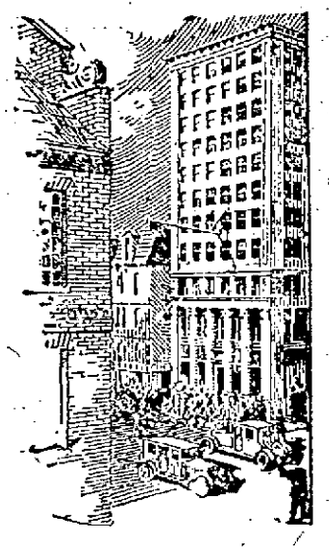

IN the rapid expansion of banking institutions there is often lost that intimate personal touch between banker and depositor so valuable in financial intercourse.

Throughout its one hundred and thirty years of service the officials of this bank have endeavored to direct its growth along the lines of greatest strength without sacrificing the helpful, personal contact which has always characterized its relations with its customers.

Today the National Union Bank is strong enough to further the interests of its largest depositor efficiently and judiciously, and yet the smallest depositor finds here a readiness to help and an eagerness to serve which mark this bank as peculiarly his own.

Chartered 1792

National Union Bank
Boston

Actor Acquitted of Manslaughter

LOS ANGELES, May 17.—Eddie Borden, vaudeville actor, was acquitted in the superior court yesterday, on a charge of manslaughter, growing out of the death of Mrs. Margaret M. Cassidy, a motion picture actress, who was struck by an automobile driven by Borden, near Los Angeles, last fall.

Minister to Hungary Presents Credentials

BUDAPEST, May 17. (By the Associated Press.)—Theodore Brentano, United States minister to Hungary, presented his credentials today to Admiral Horthy, the regent.

Grandstand is Condemned

Continued

in their present condition they constitute a menace to public safety and the owners of the property, James J. Kennedy and Peter Roche, were notified that they must be torn down and removed from the premises before the park is again let.

The condemnation of the stands, coming on the day of the Lowell High-Fitchburg High baseball game, scheduled for Spalding park at 3 p. m., caused some apprehension in the minds of the local school authorities as to the playing of the game as per arrangements.

Headmaster Henry H. Harris said, however, that the game would be played as planned and, if necessary, the spectators would be obliged to stand to watch the contest. He did not understand that the grounds had been condemned, although the grandstand and bleachers cannot be used.

Supt. Connor's action has come after a thorough inspection of the property, following a request from the school department that investigation be made in anticipation of the crowd that was sure to flock to the park for the annual big school field day exercises.

Supt. Connor previously has said that the stands could not be used on field day unless thoroughly reconstructed and as it is believed that the owners did not feel such an expense was justified, condemnation has followed.

It is not likely that the plant, built years ago when New England league baseball flourished in Lowell, will ever be reconstructed and it would not be surprising if the board of health now should act favorably on a petition before them to allow the park to become a burial ground for Polish people.

In late years, or, in fact, for quite some time, the park has been a losing proposition. It is too far removed from the centre of the city to attract large crowds and as it did not provide any annual revenue to his owners, naturally, there was no incentive to look after its up-keep. The result has been a steady deterioration and decay, with the chances now that the park will slip out of the sporting circle it graced in other years.

ECZEMA IN RASH ON CHILD'S CHIN

And Throat. Turned To Sore Eruptions. Itched and Burned. Cuticura Healed.

"When my little girl was two years old eczema broke out on her throat and chin in a rash which later turned to sore eruptions. It itched and burned and at night I had to tie cloth over her hands to keep her from scratching.

"The trouble lasted about five months. We began using Cuticura Soap and Ointment and she was healed after using four cakes of Cuticura Soap and three boxes of Ointment." (Signed) Mrs. I. J. Marshall, 280 Second St., Albany, N. Y.

Use Cuticura for all toilet purposes.

Sample Each Free by Mail. Address: "Cuticura Laboratories, Dept. K, Malden 48, Mass." Sold everywhere. Soap 25c. Ointment 25 and 50c. Talcum 25c. Cuticura Soap shaves without mug.

4 Suspected Burglars Caught

Continued

fourth story window of the building. Suddenly they were attacked in the dark. They returned the fire.

Two of the burglars were caught on the fourth floor. The other two, sliding down the elevator cables, were overpowered in the basement.

The robbers were believed to have been after $120,000 reported to be stored every Tuesday night in a safe in the dry goods house of Calhoun, Robbins & Co. The building is protected by burglar alarm systems.

The detectives were said to have received a tip two weeks ago that crooks were planning an elaborate raid on rich textile concerns in the block. After allowing the robbers plenty of time to bore through the side of the building, the detectives found on the top floor a tunnel partly bored into the wall, and a burglar outfit, including dynamite, nitroglycerine and storage batteries with wires attached for setting off the blast. Near the spot where the dynamite had been inserted were bloodstains.

In the three minutes that elapsed from the time the police smashed into the ground floor, the crooks had disappeared. A crowd of several thousand watched the police at work with flashlights and gas torches, scouring every building in the block from cellar to roof.

The prisoners gave their names as David Beltzer, a clerk; Abraham Finkel, tailor; Lewis Ruben, "operator," and Hendri Van Gulck, waiter. Beltzer, who was shot during his attempt to get away, was taken to a hospital.

The other men were put in the usual morning lineup for detectives at headquarters and the officers said all were recognized as old offenders.

Auto Parade Through City

Continued

they did not stray from the straight and narrow path along the way.

Headed by a detachment from the local police motor-cycle squad the long line of machines, about 70 in number, proceeded into the city, up Merrimack street and out over the Pawtucket boulevard to the Vesper club. A buffet luncheon was served in the club bungalow at 1 o'clock.

Following the luncheon, Major Walter H. Joyes took the center of the stage and announced the program for the afternoon. It included a triangular golf match between teams from the three cities, track sports, a baseball game and a tug-o'-war.

Following a strenuous matinee the Rotarians will gather about the clubhouse to listen to a fine concert by Miner-Doyle's orchestra. At 7 o'clock dinner will be served, with 150 places set. The after-dinner program will be an elaborate one. Armondo Bossi La Scala of the opera company of Milan, Italy, a well known opera singer, will entertain with a group of Italian songs. Other numbers will consist of stunts by the Lawrence and Haverhill members. The prizes for the afternoon athletic contests will be announced by H. Hutchins Parker, president of the local club who will preside over the gathering.

The outing today is the result of an attendance contest in which the Lawrence and Lowell clubs took part during the winter months. It was agreed that the club showing the best attendance figures would be feted by the losing club. Lowell's attendance record was about 2 per cent. lower than that of the Lawrence club. The Haverhill club took no part in the contest but expressed a desire to be present at the outing.

The Lowell committee in charge of the outing consisted of Dr. Herbert E. Davis, chairman; Alvah H. Weaver, Gardner Macartney, Royal P. White, W. N. Goodell, Benjamin Pouzzner, Mark Cole, Paul B. Chandler and Leroy Pacherts.

DYE FADED WRAP SKIRT, DRESS IN DIAMOND DYES

Each package of "Diamond Dyes" contains directions so simple any woman can dye or tint her old worn, faded things new. Even if she has never dyed before, she can put a rich, fadeless color into shabby skirts, dresses, waists, coats, stockings, sweaters, coverings, draperies, hangings, everything. Buy Diamond Dyes—no other kind—then perfect home dyeing is guaranteed. Just tell your druggist whether the material you wish to dye is wool or silk, or whether it is linen, cotton, or mixed goods. Diamond Dyes never streak, spot, fade, or run.

BLADIES OUTFITTERS — THE STORE AHEAD — BLADIES OUTFITTERS

3-HOUR SALE

THURSDAY, 9 A. M. to 12 Noon

To Crowd a Full Day's Business Into 3 Hours We Offer These Values

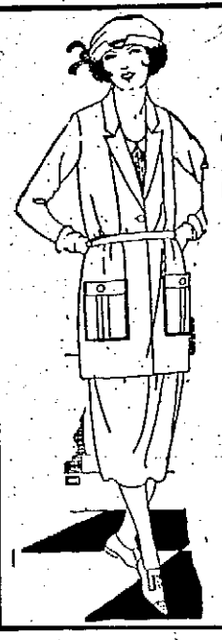

Fine Wool Jersey Suits

Not the ordinary kind, but fine, all wool jersey in newest styles and colors.

$5.50

Expert tailoring—Norfolk, straight line and Tuxedo styles. Full cut sizes.

Suits that are desirable for most every ordinary occasion. Reasonable and durable, combined with style. The new colors are navy, copen, tan, rookey and many others; belted and pocketless; sizes to 44—a rare value at $5.50.

Madam! Did You Ever Dream of A New Skirt at $1.00

Yes, it's an honest fact. Fine skirts that you'd consider a marvel at five times this price.

$1

Only 130 in the lot—1 to a customer

Tricolette, Serge, Tricotine, Velour, Baronette Satin and others. Plaids, checks, colors. All sizes. Choose now at $1.00. Come early.

Just Received! 100 New SPORT COATS

Of camel's hair, tweed, herringbone and Polo cloth, half silk lined.

$8.90

Nobby slash and patch pockets, with large buttons—novelty pleats—trimmed and set off with rows of buttons, silk tassels on belts, pleated back and front, roll cuffs with buttons and a score of other styles. All colors and sizes.

Here's Just 50 Suits To Go at

$5.50

Suits that will actually surprise you. Odds and ends of very fine materials and styles, in all sizes and colors. Pick your choice while 50 lasts at $5.50

SURPRISE BASEMENT

One Lot of Very Fine Looking Silk Dresses $3

And what a host of pretty styles and colors! About 60 in the lot, among which are many very high grade dresses of real high pricings. Choose early while they last at $3.00. Sizes to 38 only.

WOMEN'S House Dresses Many colors, in Billie Burke and tie-back styles, all sizes. 88c

Children's GINGHAM DRESSES Newest patterns. 99c

Children's HOSE Black and brown, sizes to 10. 10c

Women's HOSE Fibre Silk and mercerized lisle, black, white, grey, cordovan 37c

Handsome New Blouses 95c

Of voile, batiste, lawn and dimity, in a host of very pretty styles also the popular Vandyke frilled models, all sizes.

BLADIES' OUTFITTERS

94 MERRIMACK ST. Store Ahead 45-49 MIDDLE ST.

A. G. POLLARD CO.

THE STORE FOR THRIFTY PEOPLE

A Special Benefit In Getting Your New Nemo Corset This Week!

Miss M. E. Cannon

Consultant Corsetiere of the Nemo Hygienic Fashion Institute of New York

Is Here and will supervise every fitting!

No detail too small to escape her notice. No corset problem that she does not solve to the joy of the erstwhile troubled woman. If you have never worn a Nemo—come now and be introduced to its many benefits.

All who were here last year are coming again for her especially skilled and invaluable service.

There is no extra charge for this special service.

Of course Nemo stocks are more than ever replete. Your model. Your size.

Priced $4.00 to $7.75

Third Floor Take Elevator

The Sheet Sale

Two days selling of the damaged Sheets and Pillow Cases leaves only the following sizes for today—if they're right for your needs the prices are extremely low. Hemmed only—Dwight Anchor and Pepperell Brands.

For 69¢ Sizes 63x90, 63x99 and 72x90; worth $1.49 and $1.69.

For 89¢ Size 81x90; sold regularly at $1.69.

For $1.10 Sizes 90x90 and 90x99; first quality; marked $1.89 and $1.98.

Palmer Street Left Aisle

BEGINNING TODAY A SALE OF

Fine Shirting Madras

AT 19c YARD

800 yards, in remnants, but can be matched into lengths suitable for **House Dresses, Shirt Waists, Men's Shirts and Boys' Blouses.** In plain white and pleasing color combinations of stripes and checks—36 inches wide.

ON SALE TODAY

Dry Goods Section Basement

Blankets still as soft and fleecy as the day you first tucked them in

YOU had had one pair ruined. Cake soap—rubbing—and your handsome blankets returned to you matted and shrunken—their softness and fleeciness gone.

They could not stand the old stern methods. Wool is more sensitive than any other fabric, and requires more careful laundering. Even the suds from a harsh soap or harsh soap flake will make its delicate scale-like fibres tangle and shrink.

With Lux you need not hesitate to wash your soft, fleecy blankets at the first sign of dinginess.

The creamy, satiny Lux flakes whisk into a thick lather. There is no rubbing to shrink and mat the tiny fibres—not one bit of solid soap to stick to the soft wool and yellow it. Your blankets come from their Lux bath as big and soft as when you put them in.

Your grocer, druggist, or department store has Lux. Lever Bros. Co., Cambridge, Mass.

These woolen manufacturers say "Wash woolens in Lux"

North Star Woolen Mills Co. Makers of fine blankets

Simon Ascher & Co. Ascher's Knit Goods

William Carter Co. Carter's Knit Goods

Jaeger's Woolens Smart Sports Woolens

LUX

THE LOWELL SUN

JOHN H. HARRINGTON, Proprietor

SUN BUILDING, MERRIMACK SQUARE, LOWELL, MASS.

Member of the Associated Press

The Associated Press is exclusively entitled to the use for republication of all news dispatches credited to it or not otherwise credited in this paper and also the local news published herein.

GENOA CONFERENCE

Now that the Genoa conference has practically failed in its aims to harmonize the various nations on some sort of common policy for their mutual benefit, an adjournment is to be taken to the Hague. When this decision was reached, it was assumed that the United States might be induced to join the other conferees, in formulating international policies that would meet the acceptance of the powers who thus far have failed to be reconciled.

The United States is asked to participate in a commission chosen to deal with the Russian situation. It was hardly expected that we would enter a conference of the powers at the Hague after refusing to take part in the Genoa conference. Despite all contradictions and the instant decision reported from Washington that the invitation was rejected, the conferees at Genoa received the information that the United States had a plan of settlement which was put in this form:

"First, the Russo-German treaty and all others of an economic nature are to be wiped out;

"Second, a financial commission is to be formed;

"Third, this commission is to undertake to superintend the giving of credits and to control the flow of foreign capital to Russia;

"Fourth, all nations agree not to make separate agreements with Russia."

While this formula was unofficial, it was circulated freely as that favored by this country and the one that would be advocated if we should agree to participate at The Hague.

But the prompt announcement that we should not take any part in The Hague conference, has almost blasted the hopes of Lloyd George, Premier Barthou of France and others who wanted to see some arrangement that would place Russia and Germany under some international control.

Russia wants complete recognition, arguing that as the successor to the government of the czar, if the Soviet or Bolshevik regime should assume responsibility for the Russian debts, it is surely entitled to recognition as a stable government.

The report of the Russian delegates was almost insulting in its boldness and spirit of bravado. They insisted upon Russia being dealt with in all respects as coequal with the greatest of the others represented. The highest claims are made for the soviet regime despite the fact that it has destroyed Russian industries, trade and transportation, has abolished capital and substituted methods that have brought widespread famine which has already numbered millions of victims and that would have had much more terrible ravages, but for the aid from America. If it comes to a point where the United States will be asked to assist as an adviser in a difficult situation and where our assistance may result in averting war and salvaging civilization, then we may possibly lend a hand. It must be remembered that any long continued wrangling and turmoil in Europe will have a bad effect upon this country; and hence we have a selfish reason for urging or even helping to frame a basis of lasting peace in Europe. It seems that the policy outlined as American would solve the difficulties involved; but if fathered by this country it would make both Germany and Russia our deadly enemies. England and Italy want to make individual trade agreements with Russia. France is opposed to this, although in regard to the enforcement of the Versailles treaty against Germany, she insists upon being free to use military force to compel Germany to pay. Meantime Germany wants a loan and so does Russia. The latter, too, wants Germany to supply arms for her Red army so that there are some very tangled skeins to unravel at The Hague. Lloyd George is so sick of it all, he says he will not attend The Hague, but if he can induce the United States to join, he will gladly do what he can to reach an understanding that will bring peace and harmony to Europe.

SCHOOL HISTORIES CONDEMNED

In New York a commission of twenty-one teachers appointed to pass upon certain school histories said to be in some manner objectionable, has reported and condemns such text books in history as revile or discredit our American patriots. Here, for example, are objectionable statements from histories adopted for study by the children of New York:

"Jefferson was a demagogue, a liar and an atheist.

"John Hancock was a smuggler.

"Samuel Adams was a political boss."

The commission very wisely decides that statements reflecting upon the character or probity of our national leaders or the founders of the republic are out of place in a school textbook. Besides, some of these histories have illustrations that are offensive and unfit for presentation to school children.

In view of these facts the work of the New York commission will prove beneficial to other cities that object to having our ideal heroes and patriots assailed by writers of foreign sympathies or else who deal with them from the critical viewpoint instead of presenting the good they accomplished.

The question is whether these objectionable histories have been imposed upon the American public as propaganda intended to belittle our own patriots and extol those of another country; but the commission finds no proof of the propaganda claim, although the authors in several cases acknowledged that they wrote with the aim of bringing about more cordial relations between the United States and England.

The report of this commission is a valuable document in its relation to what is properly included in historical textbooks. One of the objections raised is directed against the discussion of controversial topics, of which a fair presentation of the essential facts involved requires far more space than is available within the limited pages of a textbook. Such are the factional issues of the Jacksonian period and the financial policies of Alexander Hamilton. Another objectionable feature is the use of the history textbook by the writer to exploit his personal beliefs and opinions. Such writers fail to realize that the value of a history is largely determined by the presentation of material that makes for good American citizenship.

These principles of censorship as applied to the school histories of New York will doubtless be widely endorsed and will thus have the effect of eliminating many histories that are wholly unfitted for any American school. No history that stigmatizes Thomas Jefferson in the language quoted above should be tolerated in any school, or indeed in any home in this country.

CHILD LABOR LAWS

Considerable surprise is felt over the decision of the supreme court of the United States to the effect that the child labor law passed by congress in 1919 has been declared unconstitutional and yet the logic of the decision is plain to everybody.

The court holds that a tax of 10 per cent. on the profits of any business in which child labor is employed, is an unwarranted abuse of the taxing power to prevent the employment of children in work or industries likely to stunt their growth.

The purpose of the law is good; but this method of effecting the object in view is in open contravention of the constitution. Chief Justice Taft, who delivered the opinion, said that the prohibitory and regulatory effect and purpose of the law are palpable.

The object sought is one which is outside the legal powers of congress because included in the police powers of the states.

In this connection Justice Taft made a most significant statement when he said: "To give such magic to the word 'tax' as provided in this act, would be to break down all constitutional limitations of the powers of congress and completely wipe out the sovereignty of the states."

Here, then, is a sample of the manner in which state rights would be nullified by congress were it not for the protection afforded by the supreme court in declaring invalid such laws as are brought before it as of questionable constitutionality. This is the second child labor law to be declared void. The other barred the products of child labor from interstate commerce. The object of all these laws was to prohibit the southern states from allowing children under fourteen to be enslaved by continuous work for ten or eleven hours daily in factories, canneries and sweat shops, or employing children under 16 similarly in mines or quarries. The states can put a stop to this abuse if they see fit; but the south shows no desire to enact any legislation of the kind. That is why congress tries to impose such laws to save the children and prevent unfair competition between the mills of the north and those of the south. Thus the child labor problem is still unsolved and will remain so until the states themselves see the wisdom of adopting laws such as we have in Massachusetts governing the employment of children.

In reference to this idea of letting a contract for technical street work to a company that has never done any such work, Pope offers good advice in the following:

"Be not the first by whom the new is tried
Nor yet the last to lay the old aside."

Our congratulations to Rt. Rev. Edward P. Allen on the observance of his silver anniversary. Bishop Allen is a native of Lowell who is highly esteemed by all who know him. He is a zealous worker in the vineyard of the Master.

Still forest fires are threatening some of the neighboring towns. These fires don't start from spontaneous combustion. Not all the preaching and warnings are sufficient to cause boys, hunters and campers to be more careful.

Now that the bill for collision insurance on the park department auto is held up, let the same treatment be accorded all the other departments that have similar insurance for their motor vehicles.

Keep within the white traffic lines at Merrimack square and you will have less danger of being hit by an auto. Stop the diagonal crossing of streets. It is dangerous, especially at Merrimack square.

Not for a minor defeat will the Lloyd George ministry resign. England has no man who could take the present premier's place with anything like his ability.

That idea of a summer camp for underfed and defective children would be a desirable feature if it could be confined to those who need such treatment.

Through a tip from a telephone operator, the police arrest a murder suspect. Thus the telephone operators, like the newspaper reporters, often assist the police.

Ex-Mayor Thompson declines the offer of nomination for assessor said to have been offered him by Mayor Brown. Thompson must have read that fable entitled "The Spider and the Fly."

Seeing that the European powers are talking peace, little Chili and Peru are trying to get up some mock heroics to engage the attention of the world

---

Adventists attack the Sunday Blue laws. The best way to secure the repeal of a bad law is to enforce it.

SEEN AND HEARD

Daylight saving just makes some people tired an hour earlier.

A man in the back row just rose to remark that the head of the transgressor is hard.

The annual race between the weeds and vegetables now is on, with the cabbage and lettuce trying to get ahead. (Contributed).

When the new traffic beacons are installed, what will become of the lanterns? They will be missed, for the new guide lights cannot be knocked over.

Hard Boiled!

Two negroes were lying behind a packing case on the docks at Brest taking the labor out of the alleged labor battalion. Said one boastfully: "Say, Ah comes f'um a tough breed. Mah ole man done cut his nails wif a ax an' brush his teef wif a file."

"Huh, ain't so tough. Mah ole man am a plumber, an' twice a week he done shave hisself wif a blow torch."

A Word a Day

Today's word is debilitate.

It is pronounced—de-bill-i-tayt with accent on the second syllable.

It means—to weaken.

It comes from—Latin "debilitas," weakness.

Companion words—debilitation, debilitant.

It is used like this—"Overwork and overeating debilitate the body.

In New York City

One child is born here every four minutes.

A big ship arrives or leaves every 55 minutes.

One couple is married every 3¾ minutes.

One new building is completed every 21 minutes.

One new business is started every 25 minutes.

3267 vehicles pass Columbus Circle every hour.

13,600 elevators carry 6,000,000 people each day.

238,410 eggs are eaten every hour.

$1,750,000 worth of food is consumed each day.

Dog-Gone Late!

The little suburb of Mudville cannot by any stretch of the imagination be considered a busy place. The railway upholds the reputation of the village.

A visitor to Mudville realized this recently after waiting four hours for an overdue train. He approached the station master.

"Isn't the train coming soon?" he inquired, mildly. Just at that moment a dog came trotting up the line and a glad smile illuminated the station master's face.

"O, yes, sir," replied the official. "It'll be getting here now. Here comes the engineer's dog."

The Higher the Fever

An invalid who had spent a long time over his convalescence in a hospital, where he was extremely comfortable, was warned that soon he would have to be removed. So he conceived a plan by which his retention in such pleasant surroundings could be secured.

While his temperature was being taken and the nurse's attention was centered on the next patient, he removed the thermometer from his mouth and rubbed it hard on his sleeve.

The nurse, returning to him, looked at the thermometer and murmured: "Poor fellow," and went to report. Later she returned and announced that the patient would have to leave that day.

"But, nurse," protested the man, "my temperature was up again this morning."

In a sweet voice, nurse answered: "Yes, that's right; up to 140. That's why they're moving you; you're dead."

Reform

To make this world a better place
Should your ambition be,
To raise the fallen, help the weak
And set the bondman free;
To strike at evil everywhere,
Work for the common good,
And influence the wayward ones
To do just as they should.

To lend a hand to those who err,
And show them what to do
To overcome their many faults
And be an good as you;
To try to turn the human race
From envy and from greed;
To make this world a paradise—
Here's hoping you'll succeed.

—Somerville Journal.

CHILE BRINGS UP SHARP ISSUE

WASHINGTON, May 17 (by the Associated Press).—The Chilean-Peruvian conference encountered signs of unpleasant sailing yesterday soon after the two delegations came together.

It is understood a decision was reached by the Chileans to bring the bitterly debated question of the validity of the treaty of Ancon, the real question, to sharp issue at the outset.

Another disturbing element was a reiterated plea by Bolivia that her rights and interests must be considered.

A third much discussed feature was an agreement that whenever a decision is reached on any single issue it is to be embodied immediately in a formal "protocol" duly certified and signed by both sides.

The Chilean plan, it is understood, is to present either tomorrow or on Thursday, a proposal that the question of fulfilling the Tacna-Arica article of the Ancon treaty be debated at once.

It is known that the Peruvian delegation came to Washington convinced that the treaty provision for a plebiscite in Tacna-Arica never could be fulfilled under present conditions.

Bolivia's interest also is a comprehensive readjustment of the settlement following the War of the Pacific, to which she was a party. The Bolivian government sought to be admitted as a member of the Washington conference. Her renewed effort for recognition of her interests was made last night in a statement by Alberto Gutierrez, who is here as an "unofficial observer," saying:

"Any arrangement, compromise or agreement which ignores the just reclamations and the unquestionable rights of Bolivia will be a new cause of unrest and discord in South America."

Neither the Chilean nor Peruvian delegates would comment on the new move by Bolivia.

Caswell Optical Co.
ESTABLISHED 1899
Optometrists and Mfg. Opticians
110 CENTRAL STREET
Near the Strand Theatre

MAN ABOUT TOWN

It may be of some consolation to those who are paying high rents to know that there is at least one landlord in the city of Lowell whose idea is not to squeeze the last cent out of his tenants. Last night while walking through a certain section of Christian Hill I passed a two-family house in the last stages of completion. As I stood admiring the house a man, whom I afterwards found to be the owner, came around and asked me how I liked the place. I said that I thought it looked fine from the outside. He then invited me inside and took me from top to bottom. It was as modern as present architecture could make it. I remarked that he would probably ask about $40 a month rent for the place. His reply was "Goodness no! That's all together too much to ask of anyone. I don't believe in robbing a person." I replied that he could easily get that much for it. He said that he had promised the house to a party when the foundation was put in and that since that time he had received nine offers from people who would pay him from $40 to $45 a month. He concluded by saying that he was not a money-grabber and that all he wanted was a fair return for his money.

It seems to make little difference to some thieves as to the circumstances surrounding their acts. This was brought home to me forcefully last Sunday afternoon. While a certain man, connected with the local postal department, was inside St. Michael's church making the mission, four young men took his brand new touring car. At the close of the exercises the man came out and was dumbfounded to discover the car missing. Hurriedly he got in touch with the police and two inspectors from headquarters were detailed to the case. While the inspectors were on their way from the station to the church, a man on Varnum street telephoned that a car had been abandoned in front of his house. He said that four young men left the car there. The auto was slightly damaged and the gears stripped. The thieves evidently knew the operation of a car pretty thoroughly as the ignition was locked by the owner when he left it. This necessitated the manipulation of the ground wire to get the machine going. The boys forgot to take off the emergency brake and consequently burned the brake bands in addition to the other damage. The owner was satisfied to get back his car without more serious damage being done to it.

Some organization in Lowell, such as the chamber of commerce or the Lowell Advertising club would do the city's reputation a mighty good turn if it could convince touring parties to pass through the heart of the city rather than take the back alleys. It has been brought to my attention that tourists, especially those going to the White mountains who come in from Tewksbury and Andover do not see the more attractive and prosperous part of this city. According to the Blue book routing, parties coming in from the places mentioned are sent down Andover street and out through Appleton. How much better would it be, with all due respect to the aforementioned streets, to have the parties directed down High street to East Merrimack and through the main section of Lowell. From East Merrimack street down, consider the beautiful and impressive structures. There is All Souls church, the Immaculate Conception church, the new Memorial Auditorium, Dana's garage, the new Buick palatial home, The Sun building and so on, up to city hall. From city hall the parties might go up Merrimack street to Pawtucket street. In front of the C.M.A.C. clubhouse they might turn to the right, go over the Moody street bridge and see the fine Textile school buildings. A turn to the left would take them by the Pawtucket falls and to the boulevard. They might get a good view of the beautiful Merrimack which is really a grand sight at these points. It seems a trip as mentioned above would make visitors and passers-through think much more of Lowell than a trip down Appleton street where the dirty old railroad station awaits the city's company. People who want to boost this city should make visitors acquainted with the finer things we have to offer. If organizations are sincere in their declarations they have a chance to prove it by attempting this change or some other which would show off our city.

The wish of many a child was gratified by the recent action of the park department in transferring the city's pony from the park department's stables to the zoo at Fort Hill park. Ever since the weather warmed up a number of children have made daily pilgrimages to the zoo in hopes that they might see the pony. Last season the pony made a great hit with the youngsters and many a child was soothed while in a troubled mood by the promise that it would be taken to the park to see the pretty pony. The pony itself was perfectly willing that the transfer should be made, as it had become a little weary of its confinement in the stable during the pleasant weather.

The dark period, the long "night" of the far north, is reserved by the Eskimo for his holiday.

IT WORKED WONDERFULLY

Have you noticed the number of persons coughing this Spring, caused by an irritated condition of the chest, bronchial tubes or throat? This coughing is banished by a few doses of Foley's Honey and Tar. Mrs. Anna Stein, 110 Western Ave., Covington, Ky., writes: "Your cough medicine worked wonderfully on our little son. He is subject to bronchitis. The first dose helped him." Good for all sorts of coughs, colds, croup, whooping cough and grip coughs. Burkinshaw Drug Co., 41 Middlesex st.; Fred Howard, 197 Central st.; Sam McCord, 236 Merrimack st. —Adv.

CERTAIN-TEED PORCH and DECK PAINT

Especially made to withstand the hard usage to which it is subjected on porch floors, decks, boats and other surfaces.

Quart, $1.05

ARTHUR J. ROUX

147 Market St. Tel. 4115-W

Free City Delivery

"PUSSYFOOT" JOHNSON TO SPEAK HERE

The greatest American advocate of prohibition, "Pussyfoot" Johnson, comes to Lowell next Sunday to speak in the evening at 8 o'clock at the First Congregational church, on his only topic—world wide prohibition.

Fresh from a vigorous tour of India, where he preached his bone-dry doctrine to thousands, "Pussyfoot" is just warming up to his work. He is a splendid type of man, a sportsman in England, rugged and willing to fight for the cause he believes is just. The tragedy of the loss of one eye when overcome by a mob in London, seemed only to intensify his earnestness and the results of that demonstration placed his name upon the lips of people all over the world.

There is not the least doubt that he will literally pack the First church Sunday night, with wets and drys alike.

CHIEF FIRES SHOTS AT FOUR MERCHANTS

NORTHAMPTON, May 17—Mistaken for bootleggers by Chief of Police Patrick O'Donnell of South Deerfield early yesterday morning, local business men were the target for a fusillade of pistol shots that put four holes in their automobile when they refused to stop on O'Donnell's signal.

O'Donnell, accompanied by two prohibition enforcement officers, attempted to stop the car, occupied by Will and Louis Sherwin, Harry Daniel and R. M. Levy as it passed through the town. Instead of stopping, the driver turned out his lights and increased speed. The shots followed.

The Sherwin party said later, when overtaken by O'Donnell in his own car that they feared a holdup.

MOVES TO DISBAR IN FEDERAL COURT

BOSTON, May 17.—United States Dist. Atty Robert O. Harris yesterday filed with the United States circuit court of appeals a petition calling for the appearance of Daniel H. Coakley before that court to show cause "why he should not be removed from the office of attorney and counselor of this honorable court and why his name should not be stricken from the rolls."

At the same time Mr. Harris filed a similar petition in the federal district court directed to Joseph C. Pelletier.

Text of Coakley Petition

The petition in the Coakley case reads:

"1. That Daniel Henry Coakley of Boston, in said district, was admitted to the bar of this honorable court on Jan. 25, 1911.

"2. That said Coakley was admitted to the bar of the courts of the Commonwealth of Massachusetts on July 9, 1897.

"3. That on April 21, 1922, the supreme judicial court of the Commonwealth of Massachusetts, after giving the said Coakley due notice and a full opportunity to be heard, found that the said Coakley had been guilty of deceit, malpractice and other gross misconduct, therefore on May 12, 1922, removed the said Coakley from the office of attorney of the courts of the Commonwealth of Massachusetts. A certified copy of the opinion of the supreme judicial court, giving the grounds and the reasons of its finding as aforesaid, is hereto annexed and marked 'A.' A certified copy of the order of the said supreme judicial court, removing the said Coakley as aforesaid, is hereto annexed and marked 'B.'

"4. That by reason of these premises, the private character of the professional reputation of the said Coakley is bad and he has become unfitted to continue as an attorney or counselor of this court.

"Wherefore, Robert O. Harris, United States attorney for the said district, prays that this honorable court order the said Coakley to come before it and to show cause, if any there be, why he should not be removed from the office of attorney and counselor of this honorable court, and why his name should not be stricken from its rolls."

The petition in the Pelletier case is identical except for the names and dates.

CLARIDGE RELEASED ON BAIL OF $1000

LAWRENCE, May 17—Paul M. Claridge of Haverhill pleaded not guilty in superior court yesterday afternoon to a charge of manslaughter in causing the death of Herman Taber of Groveland last Saturday morning. He was allowed to depart after his mother, Mrs. Maria F. Claridge, had furnished $100 bonds for his appearance. Claridge was represented by Associate Justice Daniel J. Cavan of Haverhill.

Claridge and Taber went to a dance with two sisters in Groveland last Friday night and while they were returning are said to have had an argument, during which Claridge struck Taber on the jaw. Death is alleged to have been caused by the blow.

The session of superior court came in here yesterday after adjourning Monday in Newburyport, and many cases were disposed of.

The heaviest sentences were imposed upon Prudent Milan and Joseph Ratto of Lynn, each of whom was given from five to seven years in state's prison after they had been found guilty of assaulting and robbing Eli S. Breed of Lynn.

MAJ. GEN. WOOD ASKS TIME BE EXTENDED

WASHINGTON, May 17—Major General Wood, governor general of the Philippines, yesterday cabled Secretary Weeks to request the University of Pennsylvania to extend until next January 1 as the time he shall take his place as provost of the institution. The work he had undertaken in the Philippines, the general said, could not be completed by September 1 without leaving vital features of the reorganization uncompleted.

Mr. Weeks promptly transmitted the message to Senator Pepper and other members of the board of trustees of the university on whose decision rests the final course to be taken by Gen. Wood. Under the original agreement with the university General Wood was to have concluded his service in the islands in time to reach his post at the university September 1.

Berton Braley's Daily Poem

POSSESSIONS

Said Billy McGee, "'Tween me an' John D.
The difference ain't very much;
He's got, it is true—say a billion or two
Of stocks and investments and such;
In fact he can't count the tremendous amount,
While I—well, I haven't a dime;
But this much I know—though John's there with the dough
He can eat but one meal,
He can wear but one suit,
He can read but one book
At a time!"

Said Billy McGee, "I know that John D.
Can buy what he chooses to buy,
But I've figured out beyond any doubt
He can't enjoy life more than I;
For this is a truth and I learned in my youth—
A truth which I hold sublime—
No matter how great is a fellow's estate
He can live in one house,
He can ride in one car
And wear only one hat
At a time!"

Said Billy McGee, "It's plain as can be
I'm just as well off as is John,
For though he can buy a much larger supply
Of things I've looked longingly on,
The fact still remains that for all of his gains
In every old country and clime,
Old John D. and me, which ever it be,
Can eat but one meal
And drink but one drink
And kiss but one girl
At a time!"

(Copyright, 1922, The Lowell Sun)

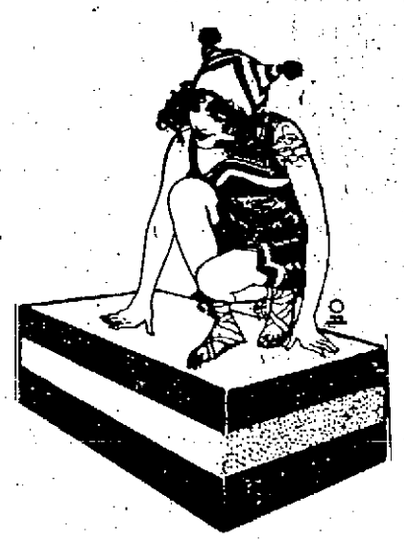

Sharf's Ice Cream

THE FOUNDATION OF SUMMER HEALTH

All of us like SHARF'S ice cream. It is not only Refreshing but Healthful. Children just can't seem to get enough of it—and really there is no more Nutritious food for them to eat. It gives them additional energy and strength, so necessary to their growth and health.

One quart of SHARF'S ice cream is equal to energy food value to 14 Eggs, 3¾ pounds of chicken, or 1 2-3 pounds of beefsteak. These facts show why dealers selling SHARF'S ice cream are buying Quality for their trade.

Consider in addition its wonderful Deliciousness, and there is every reason why people—both young and old—should use liberally

Sharf's Ice Cream

Buy it at your Neighborhood Store or Tel. 3740.

Coburn's Roach Death

Simply spread a little of this odorless white powder near the insect haunts and they will quickly disappear.

Coburn's Roach Death is not a new article; it has been in use for more than twenty-five years. Homes, hotels, restaurants, factories, stores, public buildings and camps have found it very satisfactory. ½ lbs. 30c; pounds, 50c.

C. B. COBURN CO.

Free City Delivery 63 MARKET STREET

JUST PUBLISHED

1922 AUTOMOBILE BLUE BOOK

$4.00

This year's edition contains New York state, New England and Eastern Canada. Maps, running directions, points of interest, hotels and garages, in fact all information for every trip.

We have a few of the 1921 edition, to close out $1.69 Ea.

PRINCE'S BOOKSTORE, 108 Merrimack Street

SOFT VELVET BEAVER HATS Panama and Straws Cleaned and Re-blocked

Ribbon and Sweat Bands Put On

AT BAY STATE SHINE AND HAT CLEANING PARLOR

At Merrimack Square

COMPOSER

Mrs. Rhea Watson Cable, Lima, O., wife of Representative Cable, is the foremost composer of the congressional set. She is the author of "The Sea," "Moods" and "Songs of a Baby's Day."

MAY PARTY BY LOWELL K. OF C.

Merrimack park last evening was the mecca of hundreds of dancers from Lowell, Lawrence and neighboring cities and towns, on the occasion of the May favor party conducted by Lowell Council, 72, Knights of Columbus, in the interest of the building fund of that organization. The attendance was ewll up to the thousand mark, and was well up to the thousand mark, and were in attendance.

The officers of the dance were: General manager, John E. Hart; assistant general manager, Roger J. Lang; floor director, Arthur J. O'Neill; assistant floor director, Patrick F. Daley; chief aid, Irving Loucraft. The committee in charge was: chairman, Charles J. Landers, John F. Roane, Jr., Andrew Molloy, Timothy Rohan, Daniel J. O'Brien, George F. Keefe, Henry F. Doran.

B. U. INSTRUCTOR TO LECTURE HERE

George A. Clarkson, instructor of accountig at Boston University, will lecture before the Morgan class at the high school annex on Friday evening of this week, on "Keeping Business Records." This is the same class that has been under the instruction of J. J. Morgan and a series of lectures has been arranged to which the general public is invited.

How Dishwater and Song, Mixed, Brought Fame To This Girl

ROSA PONSELLE

BY MARIAN HALE

Are you ambitious?

Are you sometimes discouraged by the long period of training and preparation you see ahead before you can attain your ambition?

Then read this story of the success of Rosa Ponselle, written by Miss Ponselle herself.

She found a short cut to success without following the traditional beaten path—just became she made temporary sacrifices to gain permanent advantages.

Miss Ponselle is an opera singer. But her life holds a lesson for you, whether you are housewife, stenographer, maid or home girl.

Read what she did. You can do it, too!

BY ROSA PONSELLE

Until I was 16 I never had a vocal lesson. Those I have had since, I have had in America, under American teachers. Because of my lack of foreign training I broke a precedent when I became a member of the Metropolitan Grand Opera company four years ago.

But I have been singing since I was old enough to talk—singing is the most natural expression for me. I have often been at a loss for words, but never for notes.

I was born and spent my girlhood in Meriden, Conn. My parents had come there from Italy, bringing with them their native love of music.

Our home was a very humble one and afforded no maid. Consequently my sister Carmela and I at early ages became acquainted with housework.

We learned that the period devoted to the dishwashing which must follow each meal could be made much more bearable if we sang as we splashed the soapy water. The same principle held good in sweeping and dusting.

So the more housework we did the more we sang, and the more vigorous the work, the more volume we put into our voices. If we did not develop into good housekeepers by this method at least we did learn the comforts and solace of music and the joy of expression.

My piano lessons, which began when I was 6, were also accompanied with much vocal effort as I mastered my scales and technique.

When I was 10 my sister, Carmela took me to choir practice, and then and there I became a member of the church choir of Our Lady of Mount Carmel church. For the next five years I never missed a Sunday.

When I was 16 the course of my life was greatly influenced by the family mortgage. Oh yes, we had one. And the banker, true to form, was threatening to foreclose.

So when a motion picture exhibitor offered me $12 a week to sing for his patrons I lost no time in accepting, though I did wonder if I could possibly be worth so much money.

Shortly afterward came another similar offer from a rival exhibitor, with a more generous remuneration. Then came a proposition from a leading hotel in New Haven—$50 a week. Think of it! That was too good to believe. We soon disposed of the mortgage.

By this time I was 19. Carmela and I went into vaudeville, doing what they call "big time." Then we made a big sacrifice. We were both making plenty of money, but we decided to quit and devote all our time to study.

When I was taking lessons, occasionally my teacher would mention the Metropolitan, but I always thought he was joking. Of course it was my goal, but I was prepared to wait. I, too, believed Europe must come first.

One day a wonderful thing happened. Caruso heard me sing. Then, later in the spring he arranged for me to sing before Gatti-Casazza at the Metropolitan.

The next high spot in my life came when I made my Metropolitan debut in "Forza del Destino," with Caruso in the cast.

I joined the Metropolitan without an operatic role in my repertory. In a very short time I had to learn a number, and in the months following my engagement there I worked harder than I ever worked in my life. I've slaved ever since.

My story of "how I did it," you see, is just the record of a poor girl who was forced by circumstances to reach her goal by a different path than the accepted one.

The only reason I tell it is because I hope it may encourage girls who have more ambition than money and those who feel that European training is out of the question.

EVERETT TRUE

Y.W.H.A. DELEGATES

At a meeting held last night in Odd Fellows hall, the Lowell Y.W.H.A. attended to the choice of delegates to the convention of the associated Y.M. and Y.W.H.A. to be held next September in New Bedford. The following were elected: Miss Sarah Shapiro, Mrs. J. Neyman, Miss Alice Kaplan; alternates, Miss Emma Paresky, Mrs. Ben Rostler and Mrs. M. Mascot. Among other business, plans for the novelty dance, which will be held early next month were discussed.

Wigs made of white silk are the latest freak of fashion in Paris.

LARGER SHAPES

The summer hat has grown to be quite a large affair, but many women are clinging to the small upturned shapes.

In Kurdistan music of any kind is looked upon as immoral.

Colorite FABRIC DYES

Even if you are lazy

Home dyeing is easy with Colorite Fabric Dyes. These dyes are made in handy tablet form, so there is no guesswork about the amount of dye to use. They are clear color, double strength. They dye silk, cotton, wool, or mixed goods.

Eighteen fashionable colors are yours to choose from. Party gowns, sport clothes, waists, underclothes, hangings, draperies—all bloom again for just the cost of the dyes and a little time.

Colorite Fabric Dyes are sold at drug and department stores. Price, 15c and 25c.

CARPENTER-MORTON COMPANY
Also Makers of Colorite Hat Finish
77 Sudbury Street, Boston

They are Happy and Well

You Should Be the Same

A LARGE number of women's ailments are not surgical ones. Serious displacements or radical changes have not yet taken place.

A tiny part in a fine clock may become loose and cause the clock to gain or lose. If not attended to in time, the part may fall from its place and cause serious trouble. So it is with women's ailments, they start from simple causes; but if allowed to continue, produce serious conditions.

When the warning symptoms are first noted, take Lydia E. Pinkham's Vegetable Compound to relieve the present troublesome ailment, and to prevent the development of serious trouble.

Portland, Ind.—"I was troubled with irregularity and constipation, and would often have to lie down because of pains. One Sunday my aunt was visiting us and she said her girls took Lydia E. Pinkham's Vegetable Compound and got well, so mother said she guessed she would let me try it. It is doing me good and I praise it highly. You are welcome to use this letter as a testimonial."—STELLA NEWTON, R. R. No. 8, Portland, Ind.

Baltimore, Md.—"For several months I suffered with severe backache and general weakness. I could not sleep comfortably at night for pains in my back. I found your book at home and after reading it began at once to take Lydia E. Pinkham's Vegetable Compound. I have had very good results and some of my girl friends are taking it now. You may use this letter to help other girls as the letters in your book helped me."—ROSE WAIDNER, 3018 Roseland Place, Baltimore, Md.

Many such letters prove the virtue of

Lydia E. Pinkham's Vegetable Compound

LYDIA E. PINKHAM MEDICINE CO. LYNN, MASS.

The New Coiffure Demands the New Shampoo

the rediscovered tonic of Ancient Egypt

The charming new girlish styles of dressing the hair—either bobbed or tucked under and puffed out to simulate it—demand soft, thick, fluffy hair.

And to have these qualities you must use the very best shampoo obtainable.

LURA Liquid Shampoo is a rediscovered beauty secret of ancient Egypt.

Never has softer or more luxuriant hair been known than that of the famous queens of Egypt who used the tonic henna to preserve the beauty of their tresses.

LURA will make your hair more beautiful, will add to it, if you so desire, a golden light. But it positively will not change its color, or stain your scalp or hands.

Use LURA and know the refreshing delights of the best tonic shampoo in the world. LURA Henna Shampoo oversize 8-oz. bottle; LURA Ideal Shampoo (without Henna), generous 6-oz. bottle. At all druggists.

A FREE TRIAL BOTTLE

NOTE. To prove what Lura will do for your hair, Ideal Laboratories Co., Chicago, will send sample test bottle upon receipt of 10c in coin or stamps to cover packing and postage. Be sure and state which product is desired, Lura with Henna or without

LURA Liquid Shampoo

Manufactured by the IDEAL LABORATORIES COMPANY Chicago, Illinois

For sale by the following stores

FRANK J. CAMPBELL, 223 CENTRAL STREET

NEW STRENGTH AND ENERGY

For Weak, Nervous People

Elvita Pills Enrich the Blood, Strengthen the Nerves, Build Up Physical Power, Give Vigor and Nerve Power to Nervous, Tired Out, Despondent People.

Elvita Pills have stood the test for over 50 years. Thousands praise them for rundown condition, general debility, nervous prostration, nervous weakness, nervous exhaustion, mental depression and unstrung nerves, caused by the influenza or from overindulgence in alcohol, tobacco or excesses of any kind.

Elvita Bromo-Gentian Comp.

is a bitter tonic. It stimulates the appetite and aids digestion—35 years in private practice has proven it to be exceedingly valuable in nervous dyspepsia and nervous or irritable stomachs. A teaspoonful or two taken before retiring helps to induce a restful sleep. Sold at druggists $1 a bottle.

Elvita Drug Co.

The Famous Elvita Remedies are sold in Lowell by Sam McCord, 226 Merrimack St., Fred Howard, 197 Central St., and all reliable druggists.

IN THE SPRING

ALL NATURE EXCEPT MAN WAKES UP, GROWS STRONG AND BEAUTIFUL

IN THE SPRING

HUMANITY GETS TIRED AND SLEEPY, GROWS WEAK AND GETS AN UGLY COMPLEXION

Trees and shrubs do not spend the winter eating

Frankfurters, Boiled Cabbage and Mince Pie

MAN DOES

So he is troubled with Indigestion, Constipation, Gas in Stomach, Headache, Backache, Pimples and Boils, Nervousness, That Utterly Played-Out Feeling and the Blues

YOU NEED A SPRING CLEANING AS MUCH AS YOUR HOUSE DOES

FOR A HUNDRED YEARS

SANALT

The Sensible Spring Tonic

Has been giving people the needed spring cleansing. It will fix you fit. It carries the famous guarantee of the "Winsol" line. Money back if you are not satisfied. Commence in time. Get yours now. Remember, it's

SANALT

Amateur Ball

The Ramblers will play the Butler Blues Sunday, at the South common, for a $1.50 ball.

The Bunting A.A. defeated the Red Sox Sunday afternoon, at Shedd park, by a score of 11 to 7. Call 2143-W any time.

The Columbias would like to challenge the Arrows to a Sunday morning game, to be played at Bunker Hill. Games are wanted with any 10-11 year old team in the city. Answer through this paper.

The Buckhorns won forfeited games from the Buntor A.A. and the Yankees Saturday and Sunday. Games are wanted with any 15-17 year old teams for Saturday afternoon. Call 1513-R, and ask for Earl Edmunds.

The Young Immaculates would like to play any 10-11 year old team in the city. Answer through this paper.

The Pawtucket Blues defeated the Pawtucket Stars by a score of 7 to 6. The feature of the game was Reilly's home run. Games are wanted with any 14-15 year old teams. Call 3000 between 6 and 6.30 and ask for Walter.

The North End challenge any 14-15 year old team in the city for a Sunday game on the North common.

The Lowell Vocational school defeated the Westford academy team last Friday in Westford by a score of 4 to 0.

The Burnside A.C. defeated the Walker A.C. Saturday afternoon in a one-sided game by the score of 18 to 8. The Burnsides would like games for Saturday and Sunday with any 14 to 17 year old teams, the Liston Juniors, the St. Peter's Cadets or the Elgroves preferred. If challenge is accepted answer through this paper.

SPORTS OF ALL SORTS

Danny Edwards gave the "talent" a severe jolt when he defeated the famous Midget Smith in Boston the other night. Smith had been made a 3 to 1 favorite, but the Californian put it all over him and richly deserved the decision in his favor. Edwards has created quite a sensation since coming east, and those who had sufficient confidence in his ability to win over Smith cleaned up a tidy sum.

Louis Lord's Highland Daylights and the Broadways will meet on the South common tonight. The Daylights have a very strong and well balanced outfit any many feel that Lord will land the pennant this season. The Broadways have a team that gives promise of developing into a high class combination. Several new men are with the outfit, and just as soon as they become familiar with the team play the Acre club is bound to make 'em all sit up and take notice.

Lowell boxing fans are looking forward with great interest to the bout between Phinney Boyle and Young George Gardner for the lightweight championship of Lowell. Boyle has been recognized as the city's leading lightweight for several years, and Gardner is one of the few to come forward to dispute his claim. Gardner has been anxious to meet Boyle for some time. In fact, ever since he started boxing his goal has been a chance at Phinney. Now that the hour has arrived he is doing all in his power to be at his best. He has been training in Boston for more than a month, boxing with many of New England's leading exponents of the manly art, but it is reported that this week he went to Diamond hill to finish up his work.

Boyle, who is confident he will win over his rival, is taking no chances. He is training as diligently as ever, doing both road work and gymnasium exercise, and he expects to be in great form when called to the centre of the ring on next Friday night.

The Boyle-Gardner bout will be preceded by four preliminaries, between popular and well matched boys.

Young Martin Flaherty, son of the famous Martin, who brought fame to Lowell in the old days, will be seen in action against Tommy Lane in a six-round number. Young Martin has performed before at the local club and he is regarded as a "chip of the old block." He's developing fast under the capable direction of his dad.

Kid Desrosiers of Nashua, who has won his last two bouts here, is carded to meet Frankie Johnson of Boston, also known here, where he met Young Murphy of Lawrence in two slashing hummers.

Tommy Moran and Benny O'Neil will perform in another six and Eddie Purtell and Young Ketchell in the other.

Plans for the big dog show to be conducted by the Lowell Kennel club on May 30 are progressing and already entries are being received. The club expects to make this affair the biggest of its kind ever held in this city, and hustling committees are busy on the details.

The Arena A.C. of Boston will put on a very high class boxing show next Monday night, Eddie Shevlin of Roxbury will have Jack Perry of Pittsburgh as an opponent. Pat McCarthy and Jack McCelland will oppose each other. Nate Siegal and Paul Doyle will also go to the scratch together. All these battles are scheduled for ten rounds and abundant action is looked forward to.

Georges' Next Foe—Greb or Tunney?

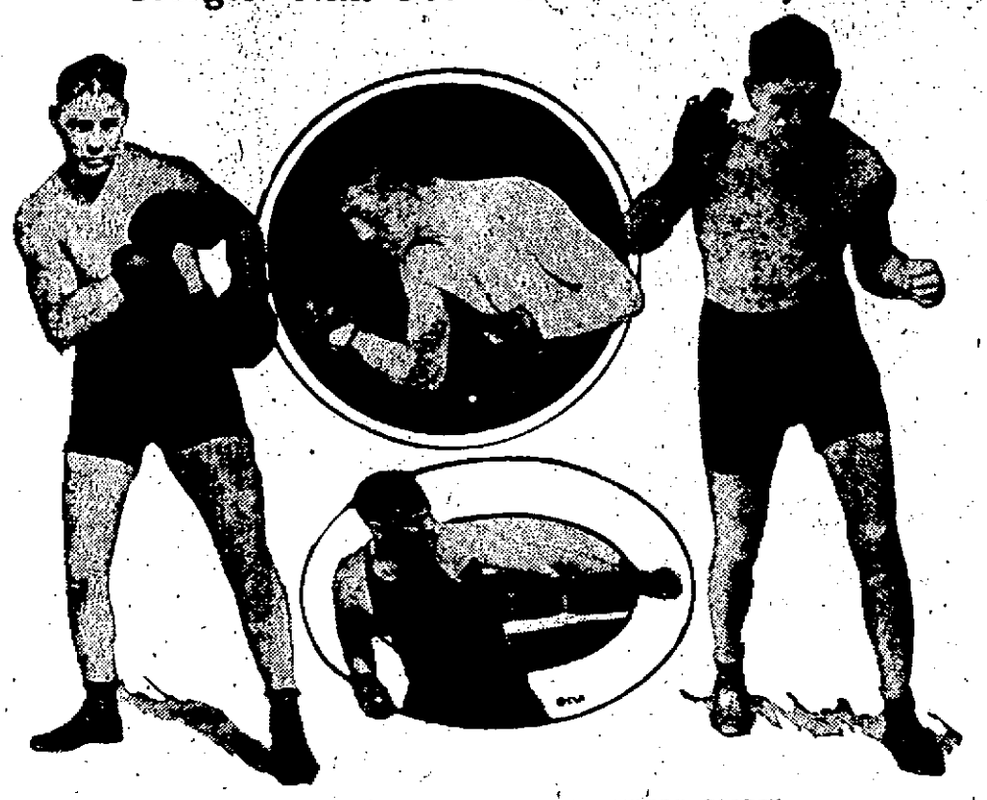

ABOVE, TO LEFT, GREB; RIGHT, TUNNEY; TOP CENTRE, CARPENTIER; BELOW, DEMPSEY

"Kid" Lewis having been disposed of with small ceremony, as a result of his London meeting with Georges Carpentier on the night of May 11, it now remains to be seen whom Georges' next opponent will be—Gene Tunney or Harry Greb.

Tunney and Greb are to have it out at Madison Square Garden on May 23. The Frenchman has already announced he will be glad to fight the victor in defense of his title as light heavyweight champion of the world.

Of course, according to all the dope, Georges ought to have beaten Lewis, though perhaps not quite as quickly as he did. Nevertheless, as good a judge as Dempsey himself says the Frenchman was in much better form for his latest fight than at the time he met the world's champion.

As between Tunney and Greb, the former is the puncher.

Seemingly the only way a fighter can deal successfully with Greb is to take his medicine, watch his chance and then—if he ever does—find an opening—to crash in a blow stiff enough to end things. It's a matter of extreme difficulty to find the opening, however. And if Greb stays the limit he's almost sure to outpoint his antagonist. But he lacks reputation as a knockout artist.

The encounter between Tunney and Greb promises to be exceptionally good. The meeting between the winner and Carpentier, by all signs, will be still better. After that there's the prospect of a match between one of the three—Carpentier, Tunney or Greb—and Jack Dempsey.

STANDINGS

AMERICAN LEAGUE STANDING

	Won	Lost	Pct.
New York	20	11	64.5
St. Louis	19	11	63.3
Detroit	15	15	50.0
Philadelphia	14	14	50.0
Cleveland	14	16	46.7
Boston	12	14	46.2
Chicago	11	17	39.3
Washington	13	18	38.7

YESTERDAY'S RESULTS

St. Louis 6, Boston 5 (11 innings).
Detroit 4, Washington 2.
New York 3, Cleveland 0.
Philadelphia 9, Chicago 6.

GAMES TOMORROW

St. Louis at Boston.
Cleveland at New York.
Detroit at Washington.
Chicago at Philadelphia.

NATIONAL LEAGUE STANDING

	Won	Lost	Pct.
New York	20	8	71.4
St. Louis	16	11	59.3
Pittsburgh	15	13	53.6
Chicago	14	13	51.9
Philadelphia	11	13	45.8
Brooklyn	11	15	42.3
Cincinnati	12	18	40.0
Boston	8	17	32.0

YESTERDAY'S RESULTS

Boston 1, Pittsburgh 5 (12 innings).
Chicago 3, New York 2.
Philadelphia-St. Louis, rain.

GAMES TOMORROW

Boston at Chicago.
New York at Pittsburgh.
Brooklyn at St. Louis.
Philadelphia at Cincinnati.

KENNETH WILLIAMS OF BROWNS EMERGING FROM SHADOW

Season's Premier Circuit Clouter Thus Far, Runnerup in 1921, But Ruth Kept Him in Background

BY KEN WILLIAMS

III

One man can be so big in baseball, do such remarkable things that he completely overshadows the feats of other players.

That is what the American league batters have been up against for three or four years in the person of Babe Ruth.

With Ruth the hitting of home runs was such an easy task that he took away some of the premium that fandom has always placed on a swat for the circuit.

Ruth hit so many home runs during the past three years that when some other player made a home run it received little more than passing mention.

Good Season at Bat

Last season I hit .347 in the American league. I made 31 two-base hits, seven three-base hits and 21 home runs. Ordinarily that would be considered a mighty good season at the bat.

Ruth, however, with 44 two-baggers, 16 three-baggers and 59 home runs, had all the rest of us stopped cold.

Once upon a time not so many years back the making of 24 home runs in the American league would have made a player a nationally discussed figure.

Yet last season my home-run record meant nothing to the fans. Only a few really knew I made 24.

Ruth was the dominating figure of the American league. When players are keenly interested in the doings of some star it gives you some idea of his importance.

Ball players as a rule look on any great feat as all in the day's work.

All Watching Ruth

For the last two years, however, every big league player would on turning to the sport sheet look at the New York score the very first thing to see if Ruth had hit any homers.

That is one reason why my showing created such a stir in the early weeks of the season. I am sure a lot of people wondered how I ever started making home runs. Few of the fans knew I was the runnerup in 1921, simply because Ruth had so far eclipsed the rest of us we were in the also ran class.

TIGERS AND A'S IN FIRST DIVISION

Detroit and Philadelphia Playing Most Sensational Games in League

Washington Makes Triple Play—Braves Win Over Pirates—Maranville Injured

NEW YORK, May 17.—The Yankees and St. Louis Browns today were sharing the first division with two erstwhile rivals for the cellar championship—the Philadelphia Athletics and Detroit Tigers—who right now are playing the most sensational games in the league.

Ty Cobb again led his team to an easy victory—4-3 over Washington, while the Mackmen hammered Robertson, the famous White Sox no-hit pitcher out of the box, winning 9-6. Ed Rommel stopped Chicago in the latter stages of the game. Washington pulled a triple play in the ninth inning, the fourth of the season.

The pace-setters, New York and St. Louis, also won, but the Tigers and Athletics are tied for third place and close on the heels of the leaders. Waite Hoyt returned to World Series form and blanked Cleveland, 3-0, while the Browns nosed out Boston, 6-5 in an 11 inning game. Ken Williams, who garnered four hits, started the winning rally with a double.

Only two games were played in the National, the Giants bowing to Cheeves, crack young pitcher of the Cubs, for the second time in four games, and giving Chicago an even break in the series. Pittsburgh lost to Boston, 7-5, in 12 innings, and also lost the services temporarily of Shortstop Maranville, who was carried from the field after being spiked.

11 EX-SERVICE MEN ON PORTLAND CLUB

PORTLAND, Ore., May 17.—Portland claims for its Pacific Coast league team the distinction of having the greatest number of world war veterans as players of any professional ball club in the country.

In celebration of this fact, special American Legion exercises were held at the Portland baseball park on Sunday, May 6, including the initiation of all the 11 ball playing ex-service men into the legion, playing by an overseas veterans' band, and a big flag raising.

Portland's ex-service ball players are:

Tom Turner, coach and assistant manager, major 11th Infantry, 3d Division; Joe Sargent, 123d Machine Gun Battalion; LeRoy Grossett, outfielder, field hospital No. 1; Harvey Freeman, pitcher, 54th Railway Engineers; Harold (Rowdy) Elliott, catcher, storeroom keeper on U.S.S. Ringgold; Dick Cox, outfielder, 41st Infantry; Charles High, outfielder, 148th Aviation Squadron; Rip King, catcher, balloon service; Sam Ross, Medical Corps; LeRoy Crumpler, pitcher, 46th Field Artillery; Russell Ellison, pitcher, navy.

The largest range finder in the world is more than twice the size of any used during the war.

BOXING FRIDAY
MOODY CLUB CRESCENT RINK
Phinney Boyle vs. George Gardner
For Championship of Lowell
Tommy Lane vs. Martin Flaherty
Frankie Johnson vs. Kid Desrosiers
Tommy Moran vs. Benny O'Neil
Eddie Purtell vs. Young Ketchel

RUTH TO PLAY SATURDAY

"Babe" Putting in Final Preparation for Re-entering Lineup

NEW YORK, May 17.—Twenty pounds lighter than he was several weeks ago, Babe Ruth was putting in today his final preparation for reentering the lineup Saturday in the game between the Yankees and the St. Louis Browns.

Alternating with Ruth in the batter's box at the Polo grounds this morning—as has been the case every morning since the Yankees came home for a long stay—was Hob Meusel, fellow exile from the game.

The Bambino believes he will break last year's home run record of 59, notwithstanding that he is entering the season so late. Meusel, who batted out 24 four-baggers last season, was not so sanguine of extending his own record.

"You never can tell," mused Ruth as he caressed his ash bat, "accidents will happen. It isn't impossible for me to beat my last year's record." He said he had not recovered his full strength since the removal of his tonsils but said he never felt better.

Babe is not worried over Kenneth Williams' start in their battle for home run records.

"Oh, he'll quit," Babe said today, dismissing further discussion. "He's only good on the St. Louis field."

The farm which Ruth bought several weeks ago in Massachusetts is intended for a home for him and Mrs. Ruth, he declared today.

"I bought a farm to live on it," he said. "Everything grows on the farm. The place is half farm and half estate," he explained, "a real place to spend the winter."

The scarcity of small change in Italy has reduced the population to using postage stamps instead.

RICARD'S CONTEST
ONE (1) VOTE
Most Popular Baseball Player in 1922 Twilight League.
Mark and return vote to
RICARD'S Jewelers 123 Central St.

THEY CAN HIT BUT CAN'T SAY EXACTLY HOW

By BILLY EVANS

Ed Delahanty in his day was one of the greatest hitters in baseball.

When a player achieves greatness as a hitter everyone is interested in the secret of his success.

It is a rather difficult matter for any great batter to give a working formula for his success in being able to do certain things a little better than anyone else.

The story goes, that once upon a time a reporter, seeking an interview from Delahanty on how to bat, finally cornered the big fellow, who was not given much to talking.

After listening to a score of questions from the reporter, Delahanty was ready for the count, but before the bell rang to start play he managed to reply:

"The only sure way to make base hits is to hit them where the fielders ain't."

That reply has stood for years as a baseball classic. Now when some batter hits a terrific liner directly at some player he will usually hear three or four of the players in the field shout:

"Hit 'em where they ain't. Why don't you use some judgment?"

I once heard a fellow who was interviewing Babe Ruth prior to the start of the game at the Polo grounds ask the Babe how he happened to be able to hit the ball farther than any other player in the business.

Out of the Lot

"Darned if I know," said Ruth. "I just think I can do it, swing with all my might and am terribly disappointed every time I fail to knock the ball out of the lot. You must be swinging where the ball is coming and be swinging hard."

The bell rang for play and that ended the interview. It was Ruth's formula for making home runs, but wasn't a very enlightening solution.

There have been and still are a few players in baseball who really have the faculty of hitting the ball where the fielders ain't. Such an art is known as place hitting.

Of course these players are not always able to turn the trick, but in a great many cases they are able to make the ball behave.

Willie Keeler was one of the greatest place hitters I have ever seen. I doubt if I will ever see a better one.

Knew His Style

The opposing teams knew Keeler's it just over the infield, or bunt just over the infield. The outfield played in close. The infield knew he was a great hunter and always on the lookout.

Keeler never had the opposition crossed, yet Keeler could chop the ball and make it take those high difficult bounds so hard to handle, tap it just over the infield, or bunt just out of reach of the infielder, that he always batted better than .300.

Hal Chase was another great place hitter. On the hit and run, no matter who covered, or how the pitcher pitched to Chase, he invariably hit the ball through the spot vacated by the infielder.

Study and Effort

Eddie Foster of the Boston Red Sox is another great place hitter. Stuffy McInnis has also proved that study and effort will make it possible for a batter to place the ball. McInnis was once a dead left field hitter. Now he hits to all fields.

Johnny Tobin of the Browns also mixes them up. Tobin stands flatfooted when he wants to hit to a certain field and then seems to push the bat at the ball. Incidentally, he is a wonder at the swinging bunt, so placed between the pitcher's box and first and with just enough speed that it has the pitcher, second baseman and first sacker all in doubt as to who should handle the ball.

It is possible to hit 'em where they ain't, but it takes a lot of study and effort.

A RETURN MATCH

It's announced now that Dempsey and Carpentier have signed for a fight to take place before July 1, 1922.

It seems as if most people must know already who's the better man. However, Georges says it wasn't Jack, but the heat, that bothered him at Jersey City. Jack agrees the Frenchman's entitled to another chance in a cooler climate.

They say the promoters are putting up a lot of money for the bout. Maybe they'll get a crowd in Europe. It's doubtful if they would on this side of the water.

Also, the movies are said to show the referee was holding Lewis' arm when Carpentier knocked him out. He ruled in Georges' favor anyway.

K. of C. and Y. M. C. I. Teams Battle to Tie in Twilight League

McADAMS, Y. M. C. I., SCORING FIRST RUN

Twilight league history, in its least attractive form, repeated itself last evening on the South common, when the league's two new teams, the Y.M.C.I. and Knights of Columbus, after seven innings of baseball approaching big league calibre, in which each team, by dint of extraordinary efforts, scored three runs, were allowed to enter upon an eighth inning with darkness already settling on the diamond. The result was the same as of old: one team endeavoring to get one run and strike out intentionally, and the other attempting to prolong the inning until the umpire was compelled to call time.

Indecision on the part of Nedso Grady, the umpire-in-chief, was the cause of the trouble. At the close of the seventh inning it was apparent that it would be impossible to carry out the league provisions for an extra inning to decide a tie; and the umpire was so informed by spectators and players. The younger players from Belvidere, however, wanted another chance, and the umpire yielded against his better judgment.

The seven innings of actual play, since the partly played eighth inning cannot be called a part of the game, were featured by splendid work on either side. Scully, for the K. of C., and Ordway, the Y.M.C.I. boxman, started on the mound, and gave one of the best exhibitions the common has ever seen. Scully, somewhat inclined to wildness at times, yielded to Harrington in the seventh, with one on and none out. Not a base on balls was issued by either pitcher, and the hits were few and far between.

Purtell of the knights was the fielding star of the game, making two seemingly impossible catch far over the wire on the third base line. At bat, Condon and Jenkins starred for the Belvidere club, and Daley and McGowan for the K. of C.

Up to the fifth inning not a run had crossed the pan, the knights having secured two hits and the Y.M.C.I. one. In the fifth however, the Y.M.C.I. got busy and, beginning with a single by McAdams, which could have been stretched into a double by a faster runner, three runs were pushed across, as a result of a two-base clout by Jenkins, a single by Liston and a long three-bagger by Condon.

In the sixth the knights evened up matters, when, with two out, an error by Ordway gave Purtell a life. Crowe followed with a single to right centre, McGowan drove a beauty to right and Daley doubled to centre. Harrington ended the rally by popping up an easy fly to O'Day at third.

After fruitless efforts to reach a decision in the seventh, the eighth inning started, and then the fun began. Before Umpire Grady called the festivities to a halt, with the players barely able to see across the diamond, the Y.M.C.I. scored seven more runs, which they promptly lost when the score reverted to even innings.

The score:

Y.M.C.I.

	ab	r	hh	po	a	e
Condon, 2b	3	1	1	3	0	0
Sullivan, lf	4	1	1	2	0	0
O'Hair, cf	3	1	1	0	0	0
Haywood, ss	3	1	0	0	2	0
McAdams, 1b	4	2	2	5	0	0
Jenkins, rf	4	2	2	2	0	0
O'Day, 3b	3	0	0	1	0	0
Liston, c	3	2	1	8	3	
Ordway, p	2	0	0	0	2	1
Totals	29	10	9	21	7	1

KNIGHTS OF COLUMBUS

Purtell, 3b	2	1	0	4	2	0
Crowe, ss	2	1	1	2	1	0
McGowan, 1b	3	1	2	5	0	0
Daley, 2b	3	0	2	1	1	0
Harrington, c, p	2	0	1	0	1	1
Twohey, rf	3	0	1	0	0	0
Cordingly, cf	3	0	0	1	0	0
Connors, c	3	0	0	9	1	0
Scully, p	3	0	0	0	1	0
Dillon, lf	1	0	0	0	0	0
Totals	27	3	7*	22	7	1

*—One out when game was called.

Y.M.C.I.	0	0	0	0	7	0	0		—3
K. of C.	0	0	0	0	0	0	3		—3

Two base hits—Jenkins 2, Daley. Three base hit—Condon. Stolen bases—Jenkins, Twohey 2. Sacrifice hit—O'Day. Double play—Liston and Condon. Left on bases—Y.M.C.I. 3, K. of C. 2. Hits—Off Scully, 6 in 6 innings; off Harrington, 3 in 1 1-2 innings. Hit by pitcher (by Harrington) Ordway, Haywood, Condon (by Scully), O'Hair. Struck out—By Ordway 7; by Scully 3; by Harrington 1. Balk—Harrington. Umpires—Grady and Bird. Time—1.10.

RACING FISHING SCHOONER

SHELBURNE, N. S., May 17.—A fishing schooner which it is hoped will figure in the international fishing races next year, will be built at the yards of the McGill Shipbuilding company here in the order of Rafuse Brothers of Lahave, N. S. She will be constructed from designs prepared by W. J. Roue, of Halifax, designer of the Bluenose, present holder of the blue ribbon of the fishing fleets of the North Atlantic. She will show finer lines than the Bluenose, and be slightly smaller.

Twilight is made possible by earth's atmosphere and its power to refract the sun's rays.

BILL BRENNAN KAYOS TRACEY

NEW YORK, May 17.—Knockout Bill Brennan of Chicago knocked out Jim Tracey of Australia in the eighth round of their battle last night in Madison Square Garden.

Brennan dropped Tracey with a series of rights and lefts to the jaw as they stood in a neutral corner.

Tracey, a long awkward boxer with little ring form, stayed off the heavy punching Chicagoan with long jabs in the early rounds, but went down for a count of eight in the sixth with a right to the jaw. As he came up, dazed, the round ended.

Tracey showed great courage by coming back at Brennan after being hard hit and making a merry exchange for a spell.

Brennan weighed 195½ and Tracey 187.

AMATEUR BOUTS TONIGHT

BOSTON, May 17.—All of the New England amateur boxing champions were entered as candidates for the national junior championships in the New England elimination tournament to be fought out in the Boston Arena tonight.

The winners will represent New England in the national junior championships to be held in Madison Square Garden, New York, May 24 and 25.

America's productive capacity is 25 per cent greater than her capacity for consumption.

A giant edible mushroom four feet in diameter was found on an estate in St. Germain, France.

100 Dozen Men's MUNSING-WEAR
UNION SUITS
AT A PRICE WHICH MAKES EVERY UNION SUIT A PRIZE IN VALUE
Men!

Here's just such a Union Suit Sale as you hoped would happen—now, when you need them.
The famous Munsing-Wear Athletic Union Suits, made from fine satin stripe crepe, silky mull, silk and lisle mesh, in plain stripe or check, white, pink or tan shades. Every suit tailored in the very best manner, made in the regular Munsing-Wear Union Suit models. Sleeveless, knee length, round or V neck, close crotch, adjustable waist band, side button. None better.
$2.00 $2.50 $3.00
Munsing-Wear
Athletic Union Suits
ON SALE NOW AT $1.19
3 SUITS FOR $3.50
Macartney's
72 Merrimack Street

OUT OUR WAY

Remarkable Food Made from Yeast

and So Delicious!

Thousands finding health and vigor through Vegex—richest of all foods in Vitamin B

ARE you one of the thousands who are actually starving for vitamins. The People's Institute of New York City estimates there are 800,000 children in New York City alone suffering from malnutrition, caused by a diet deficiency especially in vitamins. An undersupply of vitamins, affects people in many different ways. Sometimes it causes nervousness. Other times lack of energy, tired feeling and nervous exhaustion; again sour stomach, indigestion, constipation, boils, pimples and general debility.

Even soft bones and bad teeth are caused, because the living cells which build them depend upon vitamins for their power to deposit lime and bony structures. Immigrants coming to America with sound teeth often, six months to two years after arrival, suffer from serious tooth decay and pyhorrea which follows the change to American white flour and canned foods.

Children who suffer from Vitamin starvation are never robust! Their bodies do not develop properly. Feeding experiments have proved animal life cannot exist without vitamins.

Vitamins Destroyed by Cooking

Cooking, canning, cold storage and contact with metal destroys the vitamins in food. Yet, such processing is necessary to transport food to our cities. There are millions of people suffering from a lack of vitamins and consequently are never entirely healthy or efficient.

Now science has changed all this. A delicious food called Vegex added to your diet will give you your supply of vitamins. Its energizing effect is almost instantaneous. In one pound of Vegex is concentrated all the vitamins, soluble proteins, mineral salts and phosphates of 12 pounds of the richest yeast. It is tasty, savory, delicious. It is richer in Vitamin B than any other food.

Through Vegex the way to health, vigor and beauty has been made simple. We want you to prove it by making a simple one-week test at our expense.

Used by British Government

During the war the British Government used millions of pounds to keep the armies healthy. For a long time after the war the export was forbidden. Now the ban is lifted.

Taste Vegex and you'll want more. Pure vegetable, yet a rich, satisfying meat flavor, aromatic and spicy! *Delicious* in every sense!

In Washington, D. C. it is now served at the U. S. Senate Restaurant and the U. S. Supreme Court Cafe.

The world famous Lister Institute of London and the Bellevue Hospital of New York City both feed Vegex to patients in order to hasten their recovery and to give them strength.

It is only a few weeks since Americans were first told of Vegex and the sale was pushed. The response has been instantaneous. Already Vegex is being sold at an enormous rate yearly. The vitamin content of Vegex (the richest of all foods in Vitamin B) is certified. Its vitamin potency keeps indefinitely. Beware of untested vitamin preparations, especially if sold as drugs with exaggerated claims. Harvey W. Wiley advises that you demand a certificate of vitamin potency from a recognized laboratory. The Vitamin Food Company's products are certified by the nationally famous pure food laboratories, the Westfield Testing & Research Laboratories of Professor Lewis B. Allyn and by Good Housekeeping Institute.

50 New Dishes

Vegex may be served in 50 ways. As a drink at meals, between meals and at bedtime, in sandwiches with or without butter. As a sauce or gravy. These are only a few of the delightful new dishes chefs have made from Vegex.

With each jar comes a book of recipes. Most people buy Vegex because it is a delicious food. All of us need Vegex because it is richer in health giving energizing vitamins than any other food.

Try It at our Risk!

Get a week's supply of Vegex from your dealer. Serve it in any of the 50 ways described in the book of recipes. Note the new energy and vigor it gives you. You will sleep more soundly. You will awake refreshed. Your appetite will be improved. That has been the experience of all who have used it. But, if you are not more than satisfied, return the partly filled jar to the merchant from whom you bought it and he will refund your money. Vegex comes packed in jars in 30c, 55c and $1.00 sizes. For sale by grocers and druggists everywhere.

30c. 55c., $1.00 Jars. **Money back if not satisfied.**

Vitamin Food Company, Gotham Bank Bldg., New York City

Call on your Grocer or your Druggist today and ask for Vegex. If he has not yet received his stock send us his name and we will send you a generous sample free and prepaid.

Tom Sims Says

Edgar Allen Poe beat Gladiator at the Jamaica race track. The pen is mightier than the sword.

The straw lid is budding forth; it blossoms out—then goes to seed.

It's a rocky road to get anywhere.

When a man gets shot in Chicago they call it a natural death.

Many a bill collector isn't successful in his calling.

If Dempsey fights Carpentier in London, thousands of British will see their first joke.

Our cook is so hard boiled that even the kettle sings base.

These talking movies never will succeed. You won't be able to hear them for the audience.

A false alarm to a boy is when a house next to the school burns.

The headline reader thinks Mont Reily in Porto Rico is a volcano.

"Russia must have something concrete," says Tchitcherin. Maybe it's Russian heads.

It's a toss-up whether women get more with tears or rolling pins.

"Probe War Frauds"—headline. People just won't leave these second lieutenants alone.

Southern cotton men would like to "See no weevil, hear no weevil and think no weevil."

New York, we read, has the largest floating population in the world. They're trying to get in the swim.

AMUSEMENT NOTES

(By Theatres' Own Press Agent)

B. F. KEITH THEATRE

The Wilton Sisters, Mae and Rose, are just as great favorites in Lowell today as they were when they first appeared here, and this week is bearing out that statement. In their charming entertainment of songs and instrumental numbers the sisters compare very favorably with any similar type of entertainers we have on our stage. Their charm is distinctive in every particular. On the splendid bill of the week are the Choy Ling Foo troupe of Chinese jugglers and wonder workers in a specially fast and mystifying production. It is of the far east, and is very different from what we are accustomed to see. James Madden and Anna Francis in straight comedy cause a deal of laughter, and Dewey and Rogers in "No Tomorrow" stage an act of beauty and of novelty. The other novelties of the week are: Lew & Paul Murdock, dancers; May Miller & Co., in a musical act, and Cross & Santoro, in physical culture exhibitions. A special feature is the picture of an airplane trip along the north shore.

THE STRAND

For a high class and artistic dramatic screen offering, no picture creation of recent vintage is superior to "Grand Larceny," the Goldwyn special being shown at the Strand for the last time today. If you haven't seen it, you should. It's a really worth-while film event. Buck Jones in "Bar Nothin'" is one of those entertaining western stories with a new angle that will please.

The program for the last three days of the week is to be headed by the latest Universal-Jewel special, "Wild Honey," in which Priscilla Dean, whose screen successes in big pictures of late has stamped her among the most popular of the present day screen favorites, is again seen to advantage. It is a story with all of the elements found in the superior grade of picture offerings—action, romance, interesting characterizations and thrilling climaxes that for magnitude and gripping scenes excel all former efforts.

Marie Prevost in "The Dangerous Little Demon" is the second feature, and this too has vim, vigor and an abundance of humor. Boys, have you heard of the bicycle contest? If you haven't, inquire at once.

MERRIMACK SQUARE THEATRE

Final performances will be given this evening at the Merrimack Square theatre of the William Fox production of Mark Twain's famous story, "A Connecticut Yankee in King Arthur's Court." Tomorrow there will be an entire change of program.

Features for Thursday, Friday and Saturday will be Bebe Daniels in "Nancy From Nowhere," and "A Tale of Two Worlds," Gouverneur Morris' famous story. The usual excellent surrounding bill will also be presented.

You will see a new side of Bebe Daniels in "Nancy From Nowhere." It will be a different Bebe from the "good little bad girl" of many of her previous pictures. She is a wistful, shy and pathetic little bit of humanity, this orphaned Nancy, and her portrayal by Miss Daniels marks a opening of her art, a step forward in the bigger things of the photodrama.

"Nancy From Nowhere" is going to set a new mark in Miss Daniels' career. It will mark her as an actress who acts, one who ranges easily from the heights of drama, and all with an unsurpassed facility and sincerity.

"A Tale of Two Worlds," the other big feature for the week-end, is a gripping story of love and intrigue in which a young American is given the opportunity of his life to exercise his intelligence and courage. The spur for all his efforts is an American girl who has been brought to San Francisco's Chinatown after her parents were killed in the Boxer uprising. Don't miss this thrilling production.

A comedy and the latest International News will round out the program. Booked for Monday, Tuesday and Wednesday is "Bought and Paid For," starring Jack Holt and Agnes Ayres.

EASILY LAUNDERED

Nightgowns of Italian silk are now profusely trimmed with lace and embroidery.

Woman Blamed By Her Family

Restless, irritable, nervous, excitable and exacting is the charge against her by those nearest and dearest. How little they realize the struggle the overworked wife and mother is making to keep about and perform the hundred and one duties that devolve upon her! Every hour her headaches, backaches and pains drag her down until she can stand it no longer. Lydia E. Pinkham's Vegetable Compound has restored more women in this condition to health and happiness than any other medicine. The grateful letters we are continually publishing in this paper, from women who have found health by its use prove it.—Adv.

NOTICE

John S. Moir, Optometrist, has returned to his office, 311 Wyman's Exchange, Cor. Merrimack and Central Sts., Lowell, Mass.

Taste is a matter of tobacco quality

We state it as our honest belief that the tobaccos used in Chesterfield are of finer quality (and hence of better taste) than in any other cigarette at the price.

Liggett & Myers Tobacco Co.

"They Satisfy"

Chesterfield

CIGARETTES

of Turkish and Domestic tobaccos—blended

KEEP YOUR FLASHLIGHTS READY FOR INSTANT USE WITH EVEREADY BATTERIES

FIRE INSURANCE COMPANIES KNOW!

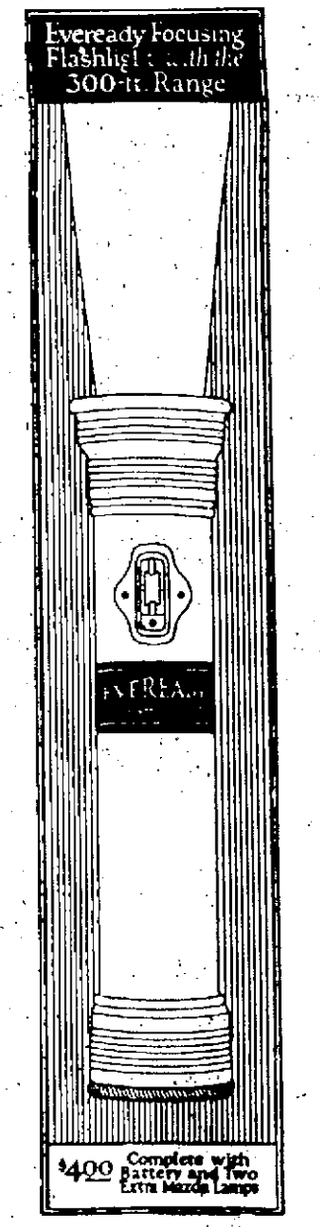

They realize the havoc of matches, candles, and oil lamps carried about in the home. They know, too, that Eveready Flashlights are flameless and cannot ignite anything—the handiest and *safest* portable light.

There's an Eveready Flashlight for every member of the family—for sale everywhere, and low in price. For indoors, Eveready Tubular Flashlights at $1.55 and $1.70. For the pocket, the new Eveready Pocket Light at $1.75. For heavy duty, the Eveready Searchlight with the non-rolling octagon head at $3.25. For outdoors, the Eveready Focusing Flashlight with the 300-foot range at $4.00.

NEW EVEREADY BATTERY

The new Eveready Battery gives a brighter light and lasts longer. It fits and improves all tubular flashlights. Its low cost makes it most economical to use. Take home today some of these new Eveready Batteries for your flashlights.

Eveready Flashlights and Batteries are for sale at Electrical, Hardware, Sporting Goods, Drug, and Auto Accessory Shops; Garages; General Stores.

Insist upon Eveready

EVEREADY FLASHLIGHTS & BATTERIES

BREAKDOWN OF NEGOTIATIONS

Peace Committee of Dail Eireann Formally Reports Failure to Find Basis

Arthur Griffith Favors Elections for Southern Ireland on June 16.

DUBLIN, May 7. (By the Associated Press.)—The peace committee of the Dail Eireann, which has been trying to find a basis for unity of the Irish factions, formally reported to the Dail today, a breakdown of the negotiations.

The agenda for the Dail, as it resumed sessions this afternoon, contained a motion by Arthur Griffith, its president, declaring that the elections for southern Ireland should be held June 16, and that nominations for officers should be made public by June 6.

ASKS RECEIVER FOR FISHERIES COMPANY

BOSTON, May 17.—A petition filed in the United States district court today by Frank M. McMullin of New Jersey asked that a receiver be appointed for the Gorton-Pew Fisheries Co. of Gloucester. Mr. McMullin said he had claims of $5304 against the company.

The petitioner alleges that the company has outstanding indebtedness exceeding $1,375,000 exclusive of its capital stock. The assets, according to McMullin are approximately as follows: $250,000 in cash; $2,300,000 in plants and investments; $400,000 in inventories; and $1,642,245 in good will. It is further alleged that all the indebtedness of the company consists of demand notes held by 100 banks and associations; that the noteholders have refused extensions although the company has paid up 35 per cent. to date; and that the creditors demand balance notes and threaten to take legal action if their demands are not met.

The petitioner further says that the assets of the company are fully adequate to meet any demands but that if the company is forced to realize on them at this time, their values will be greatly impaired and the business and good will of the company will be largely destroyed.

The petition is returnable next Monday before Federal Judge Anderson.

STEEL MANUFACTURERS CALLED TO WHITE HOUSE

WASHINGTON, May 17.—Invitations have been issued for a large number of prominent steel manufacturers of the country to meet with President Harding tomorrow night at a dinner conference, it was said today at the White House.

NEW YORK, May 17.—Several men prominent in the steel industry said today they had received the invitation issued by President Harding for a dinner at the White House tomorrow night. So far as could be learned, the reason for the meeting was not mentioned in the invitation.

Among those invited were E. H. Gary, James A. Farrell, Charles M. Schwab, Eugene G. Grace, William E. Corey, John A. Topping, L. E. Block and J. L. Replogle.

Mr. Gary said he had been asked to appear tomorrow before the Lockwood legislative committee which plans an investigation of the Bethlehem-Lackawanna Steel merger, but that he had notified Samuel Untermyer, committee counsel, that he would not be present.

TO UPHOLD JUDGE PIERCE

Petitioners for His Removal to Be Given Leave to Withdraw, It is Said

BOSTON, May 17.—The legislative committee which has been investigating the charges on which removal of Justice Edward P. Pierce is sought agreed today on its findings and prepared to report, probably tomorrow afternoon. It was understood that the committee was unanimous in deciding that the charges had not been sustained.

There was some difference of opinion, however, as to the form the report should take, it was said. Some members held the opinion that it should include a discussion of the evidence and a statement of the reasons which led the committee to its conclusions. Others insisted that the reports merely recommended to the legislature that the petitioners for the removal of Judge Pierce be given leave to withdraw, without comment. It was expected that the differences would be adjusted during the day.

Judge Pierce was charged by Representative Loring P. Jordan and his law partner, George M. Poland, both of Wakefield, with accepting gratuities from W. Edwin Nimer, an attorney in pursuance of a conspiracy to enable the latter to gain control of certain properties.

An indictment of similar effect is now pending against Judge Pierce in the Suffolk county courts.

AD CLUB MEETING IS SNAPPY AFFAIR

The Lowell Advertising club, with an increased membership, as a result of the recent campaign, gathered in the rooms of the chamber of commerce this noon, where a delightful dinner was served.

After partaking of the inviting menu, President Frank Ricard called the meeting to order and appointed Charles Keyes to collect a fine of two cents from the delinquents who failed to observe the ruling that the straw hat season was in vogue.

Edward W. Gallagher was then introduced and after a brief explanation of the work of the "scheming circle," he enumerated the names of new members, men who are actively engaged in advertising or connected with prominent Lowell business and manufacturing concerns.

Edward J. Cooney, chairman of the activities committee, announced that a monster meeting will be held next Wednesday in the Girls' City club, at which, it is expected, some very prominent speaker will be present.

Henry L. Mulcahy and Dr. Charles L. Sweetsir, the respective team captains in the membership drive, spoke interestingly about boosting Lowell and Lowell-made goods.

After several incidental remarks by other members, Councilor Smith J. Adams was introduced as the principal speaker. The latter outlined, at length, the city's need of the proposed First street stadium and suggested that some Lowell firm manufacture an article such as a leather cushion, which could be used as a seat at the ball games on the common or elsewhere and that the proceeds of the sales from the same be contributed to a stadium fund. This suggestion was received with applause and the meeting adjourned, to meet again as before mentioned.

COOK BREAKFAST OR HEAT BOTTLE IN BED

ATLANTIC CITY, N. J., May 17.—Those who hate to get out of bed in the morning needn't do it. The latest thing in beds, described today at the National Electric Light association convention has attachments for heat pads, lights, a fan and for a grill to cook breakfast or heat baby's bottle.

In case baby has to be walked to sleep in the middle of the night, papa or mamma can turn on a light under the springs which illuminates only the floor, so that they can see their way clear of tacks and toys without disturbing other sleepers or entertaining the neighbors.

LENGTHEN SESSIONS

Educational Committee Believes Longer School Hours Would Be An Advantage

A tentative decision to recommend to the school committee a lengthening of the sessions of the high school, with the belief than an increase in school hours and a corresponding decrease in time devoted to home study, will work out to the advantage of the students, was reached yesterday afternoon during a meeting of the educational committee of the chamber of commerce, with representatives present of Parent-Teachers' organizations and other educational societies.

It is believed that a student is more attentive in the class room than amidst the distractions of home life and that additional study periods during school hours will tend to raise the general average of accomplishment.

Clarence M. Weed, principal of the Normal school, presided over the meeting. He was authorized to appoint a committee to look into the advisability of securing land adjacent to school buildings for recreational purposes. It was brought out that at present several schools are without any such area. The committee named is composed of Earl R. Kimball, Harry Wheeler and E. A. Ramsey.

ALLEGE QUALITY OF OATS BELOW STANDARD

Allegations that the city of Lowell has been losing between $5000 and $10,000 yearly on its oat contracts have been made by members of the sealing department, working in conjunction with the mayor's secretary. This loss is based on the investigation of the quality of the grain received. The city is supposed to receive quality of between 35 and 40 pounds, while figuratively speaking it has been receiving but between 36 and 37½ pounds.

During the past month an investigation has been made regarding the quality of two different lots of oats received by the street department. The tests were made from 10 different bins and in only one instance did the quality measure up to the standard.

The standard of oats is measured by the pound per bushel. Thirty-six is considered inferior quality while the city contracts call for 35-40 in quality which is considered about the best.

At the present time, with about 150 horses to feed, the city uses 150,000 bushels of oats in a year. In the winter months, with additional horses being used, the amount increases about 100,000 bushels.

It is thought that the city is losing about six cents per bushel on the present quality. This would bring the amount up to about $5000 in the summer months and nearly $10,000 in the winter months.

"SALLY" DRIVE TO BEGIN NEXT SATURDAY

With the very appropriate slogan, "Help Us, Help Others," the Salvation Army will inaugurate its 10-day drive for $8000 next Saturday.

The cause, home service work, is indeed a worthy one and considering that the amount specified is about one-half that of last year, the drive should be productive of a willing and generous response on the part of Lowell citizens. Too much cannot be said of the post-waf activities of the Salvation Army, which has been recognized by nationally prominent men in all walks of life, irrespective of religious creed or belief.

The present Salvation Army Corps, under the direction of Adjutant Arnold, will be augmented for the occasion by as many solicitors as possible. An executive committee of citizens has been organized with Dudley L. Page as chairman, William N. Goodell, vice-chairman, and R. W. Black of the Union National bank, treasurer. Hon. James B. Casey is chairman of the advertising committee and L. E. Studley, chairman of the special gifts committee. George B. Wells of the chamber of commerce will act as secretary.

FUNERAL NOTICES

POIRIER—The funeral of Mrs. Rose Blanche (Deniers) Poirier, wife of Albert Poirier, will take place tomorrow morning at 8 o'clock from her home, 61 Bartlett street. A solemn high funeral mass will be celebrated at 9 o'clock at the Immaculate Conception church. Friends are invited to attend. Burial will be in St. Patrick's cemetery. The funeral arrangements are in charge of Undertakers Amedee Archambault and Sons.

BIGOLD—The funeral of Auguste Bigold will take place Friday morning at 8.30 o'clock from his home, Lowell street, North Billerica. A funeral high mass will be celebrated at 9.30 o'clock at St. Andrew's church, North Billerica. Friends are invited to attend. Burial will be in St. Joseph's cemetery. The funeral arrangements are in charge of Undertakers Amedee Archambault and Sons.

FOUND DEAD IN WOODS

WENTWORTH, N. H., May 17.—George Ellis, sought since an attempt to shoot his mother-in-law Mrs. G. H. Ramsdell, yesterday was found dead in the woods here today. He had apparently committed suicide by shooting. It was reported that his wife and brother-in-law had interfered to save the life of their mother when he attacked her.

Her Opinion Does Not Change

Mrs. John R. Bicknell of No. 10 Grant St., Portland, has used the tonic "L.F." Atwood Medicine for several years, and she still feels that it can hardly be excelled as a household medicine. She has found it invaluable in warding off biliousness and would not be without it.

L F

You are not experimenting when you use "L. F." Atwood's Medicine. It has hosts of friends who are never without a bottle in the house.

"L. F. MEDICINE CO., Portland, Me.

STOCK MARKET

NEW YORK, May 17.—Metals dominated the stock market at the opening of today's session, the entire copper division coming forward on heavy buying. Kennecott led with a gain of 1¾ points, and Utah. American Smelting, Ceredo de' Pasco and Federal Mining & Smelting common and preferred, averaged one-point advances. Steels were erratic, Lackawanna reacting moderately at the outset, but soon rallying a point. Replogle was strong, as were also the leading motors. General Motors was extensively dealt in, single lots of 5000 to 10,500 shares changing hands at a nominal gain. Rails were featureless but slightly lower and shippings lagged. All the leading foreign exchanges eased as a result of overnight advices from London.

With few exceptions gains among copper shares were extended during the active forenoon. Dealings broadened, taking in the cheaper oils, popular motors and equipments at advances of 1 to 2 points. Houston, Producers and Refiners, Barnsdall A, Studebaker, Chandler, Mack Trucks, International Harvester, American Car and American and Baldwin Locomotives, rose 1 to 2 points. Chemicals, tobaccos and textiles were bought by professional interests with such specialties as Coca Cola and Postum Cereal. Independent steels, especially Crucible, Lackawanna, Midvale, Republic and Sloss Sheffield were prominent in the second hour. New Orleans, Texas & Mexico, Atlantic Coast Line, New Haven and Rock Island were strongest of the rails, rising 1 to 2 points. Call money opened at 3½ per cent.

Resumption of pool operations in various quarters was associated with rumors of other merger possibilities in the steel, copper and oil groups. Substantial advances in these shares imparted pronounced strength to the general industrial section. Railroads were neglected but the rise elsewhere ran from 1 to almost 5 points, with American Smelting, International Harvester, Barnsdall A, Studebaker, Mexican Petroleum, General Electric, American Sumatra, Tobacco and Phillips Petroleum conspicuous in the early afternoon rise.

Steels became the market leaders in the final hour, Midvale rose over 6 points on rumors that it may be absorbed by Bethlehem. Elsewhere further gains ruled. The close was strong.

Cotton Market

NEW YORK, May 17—Cotton futures opened steady. May, 21.10; July, 20.30; October, 20.25; December, 20.33; January, 20.15.

Cotton futures closed easy; May, 21.27; July, 20.35; Oct, 20.17; Dec. 20.08; Jan. 19.96.

Money Market

NEW YORK, May 17.—Foreign exchange irregular. Great Britain, demand 4.44¾ cables 4.45; 60-day bills on banks 4.42½. France, demand 9.12½. Italy, demand 5.23; cables 5.23½. Belgium, demand 8.29½; cables 8.30. Germany, demand .31⅝; cables .31½. Holland, demand 38.80; cables 38.92. Norway, demand 18.55. Sweden, demand 25.55. Denmark, demand 21.30. Switzerland, demand 19.20. Spain, demand 15.68. Greece, demand 4.18. Poland, demand .02½. Czecho-Slovakia, demand 1.92; Argentine, demand 37.00. Brazil, demand 14.00. Montreal, 99 1-16.

Call money steady; high 3½; low, 3½; ruling rate, 3½; closing bid, 3; offered at 3½; last loan, 3½; call loans against acceptances, 3. Time loans, easier; 60 days, 4 to 4¼; 90 days, 4 to 4¼; six months, 4¼ to 4½.

Prime mercantile paper, 4¼ to 4½.

Liberty bonds closed: 3½s 99.32; first 4's 99.70; second 4's 99.60; first 4¼'s 99.76; second 4¼'s 99.68; third 4¼'s 99.90; fourth 4¼'s 99.88; Victory 3¾'s 100.02; Victory 4¾'s 100.68.

NEW YORK MARKET

	High	Low	Close
Allis Chal	49	48¼	49
Am Beet Sug	41½	41	41
Am Can	48⅜	47½	47⅞
do pf	105	104¾	105
Am Cot Oil	28¾	27¾	27¾
Am H & L	17½	17½	17½
do pf	70¼	70	70¼
Am Loco	114⅞	114½	114½
do pf	116	116	116
Am Smelt	64¼	61	64⅛
do pf	97½	97	97½
Am Sug	75½	75	75
Am Sumatra	38⅞	31⅝	36⅝
Am Wool	91⅞	90⅞	91¾
Anaconda	55	54	54½
Atch	99¾	99¾	99¾
do pf	91⅜	90⅞	90⅞
At Gulf	37⅞	36	36½
Baldwin	117⅞	115¼	117
B & O	47	46	47
do pf	60⅜	60	60⅜
Beth Steel A	77	73½	76¼
do B	78	77	77½
B R T	25¼	24¾	24¾
Cal Pete	57⅞	56	57
Can Pac	140¾	139½	140¾
Cent Leather	39	38¾	39
Ches & O	65	65	65
C & Gt W	8	8	8
do pf	21	20¾	21
C R I & P	45¼	42½	44
Chile	21½	20½	21¼
Col G & E	88	87¼	88
Col Fuel	35¼	34	35¼
Con Gas	118⅜	117½	117½
Corn Prod	102	100½	101⅜
Cru Steel	78½	72½	72½
Cuba Cane	16	15¾	16
Del & Hud	121½	121½	121½
Dis Sec	6	4¾	4¾
Elk Horn	20¼	19½	20¼
Erie	13¾	13⅜	13¾
do pf	22¼	21⅞	22⅛
do 2d	16	15½	16
Gen Elec	165½	163	165½
Gen Motors	13¼	12⅞	13¼
Gt No pf	75	74¾	74⅝
Gt N Ore ctf	41½	40¾	41
Ill Cen	103¾	103	103½
Int Met Com	2¼	2⅛	2⅛
do 1st	4½	4½	4⅜
Int Mer Mar	24	22¼	23¾
do pf	83½	81¼	83½
Int Paper	51⅜	49¼	50½
Kennecott	38½	37	38⅛
K City S	28	27	28
Lack Steel	79¾	78¼	78½
Lehigh Val	63	62¼	63
Mex Pet	133½	129	131⅞
Midvale	45½	39¾	44
Mo Pac	23	22⅞	23
Nat Lead	96¼	94	95¾
N Y Air B	76	75⅝	75⅝
N Y Cent	90	88½	90
N Y & N H	30	26½	29¼
Nor & West	106½	105¾	106½
No Pac	76⅞	74⅞	74⅞
O G	33¼	32¼	32½
Ont & West	26⅝	24⅝	26⅝
Pan Am	65⅜	61	61¾
Penn	40⅞	40¾	40⅞
Peo Gas	86	85½	86
Pere Marquette	31½	30¾	31⅛
Pitts Coal	63	61	63
P W V	36¾	35¼	35⅝
Ry St Sp Co	100⅝	100⅝	100⅝
Reading	79⅜	77⅝	78½
Rep I & S	74	69⅝	71¾
Royal D	63¼	61	62¾
St Paul	26¼	25¼	25¾
Sinclair Oil	33⅜	31⅝	33
Sloss	52	51¼	52
So Pac	91¾	90¾	91
So Ry	21¼	23⅞	24
do pf	57	56½	57
Stude	121	118¾	120½
Tenn Cop	12½	12	12¼
Tex Pac	33⅛	32½	33
Third Av	23	22	23
U Pac	138	136½	138
do pf	75	75	75
U S I Al	53⅞	51½	52½
U S Rub	64½	63⅞	64½
U S Steel	99½	98½	98⅝
do pf	118¼	118	118¼
Utah Cop	67⅞	66	66¾
Va Chem	33½	33⅛	33¼
Wab	10¾	10½	10¾
do A	31½	30	31
Willys	8	7⅞	8
Wes'house	63⅛	62¼	62¾
Wes Un	97⅝	97⅛	97⅝

BOSTON MARKET

	High	Low	Close
Ahmeek	63	63	63
Allouez	28½	27	28½
Am Pneu pf	16	16½	16
Am T & T	122¼	121⅞	122
Arcadian	4	3¾	4
Ariz Com	10	9¾	9⅞
Bos El	82¾	82	82⅞
Bos & Alb	48¼	48	48
Bos & Me	28½	28	28
Butte & Sup	31½	31	31⅛
Cal & Ariz	61	60½	60½
Cal & Hec	275	270	275
Carson Hill	13½	13	13
Cop Range	44	42¼	43⅝
Davis Daly	8⅞	8¾	8¾
E Butte	11½	11⅛	11½
Eastern S S	67½	66½	67
Elder Corp	13	12¾	12¾
Franklin	2⅝	2½	2⅝
Granby	30⅛	30¾	30
Gray & Davis	17	16¾	16¾
Indiana	75	75	75
Island Oil	1⅜	1	1⅛
Isl Cr Coal	116	115	115½
Isle Roy	25½	24	25
Lib McN	2⅞	2⅞	2⅞
Mason Valley	2½	2¾	2½
Mass	3¾	3½	3½
Mass Gas	71⅞	71⅞	71⅞
do pf	65½	65½	65½
Mich	3	3	3
Mayflower	5⅝	5½	5½
Mohawk	60	59½	60
Nat Leather	8⅞	8¾	8⅞
Nevada	18½	17½	18½
New Cornelia	18½	18¼	18⅜
N E Tel	116	115	116
Nipissing	6	6	6
No Butte	13½	13¼	13½
Ojibway	3¾	3½	3¼
Old Dom	25	21½	25
Orpheum	20⅞	19¾	20⅞
Osceola	37¼	36	37
Pond Creek	21	20¾	21
Quincy	47½	45½	47½
Ray Con	17½	17⅛	17⅜
Shannon	1⅛	95	1
Shat Ariz	11	9	10½
St Mary	46½	45¾	46½
Stewart	40⅞	40¾	40⅞
Sup & Bos	1⅜	1⅜	1⅜
Swift & Co.	102½	102	102½
Swift Intl	20¾	20¾	20¾
Trinity	1⅞	1¾	1⅞
U Apex	3⅛	3	3⅛
U Cons	2¾	2½	2¾
U Metal	1⅜	1⅜	1⅜
U Sh M	41½	41¼	41¼
U S Smel	44	41¾	44
do pf	46⅛	46	46
Ventura	31	30⅝	30⅝
Wolverine	13	13	13
Waltham Watch	10½	10⅜	10⅜
Wickwire Spencer	19⅞	19½	19⅞

TRY A SUN CLASSIFIED AD

BRIEF BUT IMPORTANT WIRE DESPATCHES

CHARLESTOWN, W. Va., May 17.—(By the Associated Press) The state today rested its case against William Blizzard on a charge of treason. The defense at once moved to compel the state to elect which overt act it relied upon to sustain a conviction.

MARLIN, Tex., May 17.—Four dead or missing was the latest estimate today of casualties in the collapse of a bridge across the Brazos river near here yesterday. Persons reported missing last night had all been accounted for today, it was believed.

SANDWICH, England, May 17.—(By the Associated Press)—Mrs. W. A. Gavin of New York, holder of the Metropolitan championship title, was eliminated from the ladies' open golf championship play here today by Miss M. Cox of Royal St. Davids, two and one.

OAKVILLE, Ont., May 17—Twenty-eight show horses and hunters belonging to H. C. Cox and Sir Adam Beck, were burned to death today in a fire that destroyed Hugh Wilson's training arena.

SPRINGFIELD, May 17.—Robert O. Morris, aged 75, today completed his 50th year in the office of clerk of courts of Hampden county, a record believed to be almost, if not quite unequalled in Massachusetts court annals.

MANCHESTER, N. H., May 17.—Samuel P. Allain, 30, a native of Manchester, was held in $3000 bonds in municipal court this morning on charges of raising one dollar bills to notes of higher denomination. Allain's arrest, according to the police, clears up the mystery surrounding the origin of raised bills which have flooded Manchester for several weeks.

BANGOR, Me., May 17.—Frank H. Haskell of Woodfords, was elected grand chancellor of the Grand Lodge, Knights of Pythias, at the golden anniversary convention of the order here today.

NEW YORK, May 17.—The hearing of testimony in the Stillman divorce case is over. The lawyers now have twenty days to submit briefs and then the case goes to Referee Daniel J. Gleason for decision.

BAKER SAYS PINCHOT NOMINATED

Pinchot has apparently won the re-

PHILADELPHIA, May 17.—Gifford publican nomination for governor on the face of the unofficial returns, W. Harry Baker, secretary of the state republican committee, declared in a statement this afternoon.

"Unless Allegheny county gives a larger majority than my advices indicate then there is no doubt that Pinchot carried the state," the statement said.

"The result in Philadelphia and other parts of the state has undoubtedly contributed to the Pinchot victory which I am prepared to concede," Mr. Baker concluded.

Returns from 6173 of the 7932 districts in the state received shortly after Secretary Baker made his announcement had reduced Mr. Alter's majority to 11,696. The vote was: Alter, 443,390; Pinchot, 431,694.

BODIES FOUND LOCKED TOGETHER IN RIVER

LEWISTON, Me., May 17.—Shortly before noon today Sheriff Ferd N. Stevens of Androscoggin county recovered the bodies of Ricka Hikkinen, 12, and Raul Pilan, 40, respectively, of Livermore, who disappeared Sunday night, from the waters of Bartlett pond. They were locked together by the grip of the girl upon the man's shoulders. It is believed that the girl fell from the boat in which they were fishing and that the man attempted her rescue, but was dragged down by the hold the child secured on him.

DANDELIONS NOT FRUIT

Cannot Be Used Legally in the Manufacture of Wine for Family Use

NEWARK, N. J., May 17.—Dandelions are not fruit, and hence cannot be used legally in the manufacture of wine for family use.

Dandelion wine addicts with a conscience are responsible for this ruling of Federal Prohibition Commissioner Haynes, made public today by Collector of Internal Revenue Ferguson. Constant inquiries by law abiders who feared dandelions might not be one of the fruit wine stocks, permissible for householders to use on permit, caused him to send the query to Washington, Collector Ferguson said.

While he ruled what a dandelion is not, the commissioner did not render a decision on what a dandelion is—whether it ranks as a vegetable a flower, or a weed.

STUDENTS AS TEACHERS

Replace One Who Resigned and Two Who Were Absent Because of "Nerves"

NEW BEDFORD, May 17.—Three advanced students at Westport high school are teaching lower grades today, under direction of H. Eugene Cox, reinstated principal.

One teacher has resigned, two were absent, giving "nerves" as their excuse, and Dr. E. W. Burt, chairman of the Westport school committee, has sent in his resignation to "save his self-respect."

One teacher was on hand. Principal Cox is "carrying on" with her and his three student teachers. A full attendance of students is reported.

ALLEGED LEADER OF BANDITS ARRAIGNED

BOSTON, May 17.—Frank Tartaglia, alleged leader of a gang of bandits which had its headquarters at Wilmington, was arraigned in the East Boston district today. His case was continued until May 26.

The police of Boston and surrounding cities had been on the lookout for Tartaglia since his escape during a raid made on a Wilmington summer camp nearly two weeks ago, which resulted in the recovery of loot valued at several thousand dollars, and led to investigation of the possibility of a connection between the bandit band and the assassin of Ralph W. Brewster, Winchester station agent.

Two alleged members of the gang were captured at that time. Tartaglia evaded capture until last night when he was taken in East Boston after a fight.

To Pay French Debt

Continued

rect contact was necessary for a satisfactory understanding. The ministry has been busy in preparing data since the receipt of the recent note from then ask the debt funding commission saying it would be glad to receive the French government's observation on what it had to offer concerning the payment of the interest on the debt and the amortization on the capital.

M. Parmentier will, it is stated, make a full and frank statement of the situation of France's finances and ten ask the debt funding commission for a specific declaration of what it expects from France.

The French budget for 1923 makes no provision for the payment of either interest or capital on the French debt to the United States.

Rodey at Washington

WASHINGTON, May 17.—(By the Associated Press) The allied debt commission is prepared to negotiate the funding of the French war debt to the United States whenever French representatives reach here, treasury officials declared today, although, they said, no official notification of the selection of a French mission for that purpose has as yet been received by the treasury.

The French war debt to this country on May 15, amounted to $3,340,857,593 of principal and $430,000,000 of accumulated interest while Great Britain's debt on the same date totalled $4,125,818,358 of principal and $611,000,000 of interest.

Indications were given recently by the treasury that the opening of negotiations with Great Britain might be expected almost at any time.

The Short SWINGS

—are difficult to foresee in a market period like the present.

Many successful traders never want to see the tickers or have their minds confused with tips and rumors as to day-to-day fluctuations.

They base their operations, both investment and trading, on a broad survey of technical market conditions—careful study of political, financial and industrial forces—and

THE NEWS

of individual companies in whose shares they are interested.

Redmond's Financial NEWS aims to assist those seeking to determine the broader movements of security markets. It may help you to make the present necessary decision on what position to take in the next few weeks.

COPIES SENT ON REQUEST

G. F. Redmond & Co.
Inc.
Howe Bldg. (Opp. Sun Bldg.),
"At the Square," Lowell
Telephone, Lowell 6327
MAIN OFFICES
19 Congress St., Boston
25 Broad St., New York
Direct Private Wires to
NEW YORK CLEVELAND
DETROIT CHICAGO

BROKERAGE
SERVICE
THAT PAYS

We are in a position to offer fast and accurate executions and assure you prompt delivery of certificates and remittances. Send for booklet,

"WHEN TO BUY AND WHEN TO SELL"

Our statistical dept. will furnish you with reports of any stocks upon request. Also our Weekly Market Letter

"POINTERS"

Orders executed on all exchanges. Quotations posted in our Board Room

Temple H. Fay & Co.,
53 State St., Boston.

Generation Investments

City Central business property, properly developed and operated, is recognized by investment authorities to be basically the soundest of all investment fields.

It is characterized as a generation investment and has for years been favored by estates and trustees.

For over a quarter of a century the personnel of the City Central Corporation has specialized in the designing, financing, construction, operation and management of high-grade commercial and industrial building developments in the larger cities.

Bonds, Notes and Trust Shares in City Central Business Property in the Larger Cities Exclusively

City Central Corporation
National Union Bank Building
HEAD OF STATE STREET
Boston

THE BOSTON GLOBE

Dorothy Dix' writings appear in New England only in the Boston Daily Globe.

An Uncle Dudley Editorial appears in the Globe every day in the year.

Make the Globe your Boston newspaper.

Read the Boston Daily Globe.

Read the Boston Sunday Globe.

Schooner in Distress Off Oregon

SAN FRANCISCO, May 17.—Wireless calls for help were sent early today by the auxiliary power schooner Ozmo, which was reported taking water rapidly after hitting the rocks at Cape Blanco on the southwestern coast of Oregon. A crew of approximately 26 was believed in grave danger.

Genuine

ASPIRIN

SAY "BAYER" when you buy Aspirin.

Unless you see name "Bayer" on tablets, you are not getting the genuine Bayer product prescribed by physicians over 22 years and proved safe by millions for

Colds	Headache	Rheumatism
Toothache	Neuralgia	Neuritis
Earache	Lumbago	Pain, Pain

Accept only "Bayer" package which contains proper directions.

Handy "Bayer" boxes of 12 tablets—Also bottles of 24 and 100—Druggists.

Aspirin is the trade mark of Bayer Manufacture of Monoaceticacidester of Salicylicacid

IT WILL PAY YOU TO READ SUN CLASSIFIED ADS

Announcements

LOST AND FOUND

POCKETBOOK belonging to a widow lost between Middlesex and Fletcher sts. Monday night. Return 238 Middlesex st. Mrs. Stafford.

BUNCH OF KEYS lost Wednesday morning. Return to 181 East Mer'k st. or 107 East Mer'k st. Reward.

SMALL BROWN POCKETBOOK lost, containing $29 and some change, this morning between Fairburn's and Middlesex st. Return 183 Chapel st. Reward.

POCKETBOOK containing large sum of money lost Saturday night on Chapel st. Finder please return to 104 Chapel st.

Automobiles

AUTOMOBILES FOR SALE 10

CADILLAC TOURING CAR for sale, new top and battery, good paint and running order. Great Bargain. Inquire 93 West Third st.

FORD TOURING CAR for sale, 1916 model; in good condition. Price $100. 166 Cumberland road. Tel. 6043-R.

SERVICE STATIONS 12

AUTO REPAIRING—All makes, guaranteed work. First class mechanics, cars washed. Fair Grounds Garage. Geo. Brooks, 1122 Gorham st. 3274-J.

AUTO REPAIRING, overhauling on all makes of cars. Prices right. Arthur Gervais, 25 Riverside st. Tel. 2285-W.

CYLINDER REGRINDING for all makes of pleasure cars and trucks. Piston and rings fitted. W. B. Roper, 23 Arch st. Tel. 4304.

AUTOMOBILE FOR HIRE 13

TWIN SIX PACKARD limousine for all occasions. Roche's Packard auto livery. Tel. 6356-R or 6356-W.

STORAGE BATTERIES 14

AUTO BATTERIES
Generator and Ignition Parts and Repairs
CONANT BATTERY SERVICE CO.
Exide Dealers
64 Church St. Phone 120

WESTINGHOUSE BATTERY SERVICE Repairing and recharging. 293 Central st. Frank C. Slack. Tel. 1268.

GOULD DREADNAUGHT Battery Station. All makes repaired. J. J. Sullivan, 665 Middlesex st.

ELECTRICAL SERVICE 15

COTE-COWDREY ELECTRIC CO. Electric motors and garage service, rear of 11 Midland st. Tel. 3780.

AUTOMOBILE TOPS—COVERS 16

AUTO TOPS—New tops, tourings, $30; roadsters, $25; Gypsy back with bevel glass, $12. John P. Horner, 363 Westford st. Tel. 5294-M.

AUTOMOBILE PAINTING 20

PAINTERS, why scrape with knife or use sandpaper to remove Paint? save all that hard labor. Use Neen Wash Paint and Varnish remover. Wash it off as you would mud. Sold by J. B. Hamel. Tel. 6152. Open every night until 8 o'clock, 61 Church st.

AUTOMOBILE INSURANCE 22

FIRE AND AUTO INSURANCE. Prompt adjustment. Arthur E. McDermott, 291 Broadway. Tel. 937.

GARAGES TO LET 29

INDIVIDUAL STALLS for automobiles, rent $6 month. Inquire 15 Fourth st.

MOVING AND TRUCKING 30

MERRIMACK STATE—Fairmer street, local and long distance trucking. Our service and prices are right. Office Tel. 4629. Res. Tel. 6371-R.

PIANO AND FURNITURE MOVING—Packing and shipping, heavy machinery handled. Lowell Trucking Co. Tels. 2845-W and 1876.

M. J. FEENEY—Local and long distance piano and furniture moving, party work a specialty. 19 Kinsman st. Tel. 6475-W.

JOBBING AND EXPRESS—Small truck. Tel 4960-J.

Business Service

STORAGE 31

STORAGE ROOMS—For furniture and pianos, $1.50 and $2 per month; also furniture and piano moving. O. F. Prentiss, 350 Bridge st. Tel. 125.

STORAGE FOR FURNITURE and pianos, large enough for two-horse load. M. A. Mahoney, 18 Fourth st.

ELECTRICIANS 33

ELECTRICAL CONTRACTOR—For reliable work. Call H. F. Quimby & Co., 102 Chestnut st. Tel. 282 or 1637.

OLD AND NEW HOUSE WIRING—All kinds of electrical repairs. William Geary, 266 Thorndike st. Tel. 3459-J.

CARPENTERS AND JOBBERS 34

CARPENTERING—Geo. W. Williams, contractor and builder; also repair work done. Residence 634 Broadway. Tel. 1964-W.

CARPENTER AND JOBBER; also roofing. Prices reasonable. Charles Richards. Tel. 4732-M.

PLUMBING AND STEAMFITTING 35

PLUMBING AND HEATING—Thomas Keyes, 694 School st. Tel. 283-M.

BOURGEOIS BROS.—Steam, gas and water fittings. O. R. Bourgeois, Prop., 51 E. Merrimack st. Tel. 2713.

PAINTING AND PAPERING 36

GILLIGAN & COMPANY
Painting Contractors
PAPERING and KALSOMINING
130 Bowers St. Tel. Conn.

PAPER HANGING and whitewashing, moderate prices. Tel. 4787-J. James Moran, 41 Pleasant st.

WHITEWASHING, jobbing. P. Garrigan, 9 Clark st. Tel. 3364-R.

QUALITY HARDWARE and paint store. Hardware, paints and wall paper estimates cheerfully given, 329 Middlesex st.; Tel. 2897 Branch store, 153 Chelmsford st. Tel. 6522.

ROOMS PAPERED, $3.00, painting and whitewashing. Tel. 458-M. Morris Villenauf, 258 Merrimack st.

W. A. BEAUREGARD—Painting in all its branches. Estimates given, 721 Moody st. Tel. 929.

STEEPLE WORK—Painting of flagpoles and smoke stacks. Harry Sorrenson, 105 Westford st. Tel. 3148-R.

ROOMS PAPERED—$3.75 and up, paper and labor included. Henry J. McCarthy, 641 Broadway. Tel. 6349-W.

PAINTING ROOMS, $2 up. Tel. 3378-W.

ROOFING 37

ROOFING ASPHALT SHINGLES
Slate, Gravel, Tin; Roll Roofing and
EXPERT ROOF LEAK REPAIRING
Of all kinds. No job too large or too small. All work guaranteed. Estimates free.
KING, THE ROOFER
7 Leverett St. Phone 5982-W

M. GEOFFROY—Contractor for shingle, slate, gravel and tar roofs. All kinds of sheet metal work. Roofer of 15 years' experience. 31 Alma st. Tel. connection.

Business Service

ROOFING 38

TAYLOR ROOFING CO.

Agents for FLEXATILE SHINGLES.
"Do Not Curl, Look Like Slate."
We do Gravel Roofing, Screen Porches, Top Chimneys, do Cementing.
140 HUMPHREY ST. TEL. 969

CHIMNEY and slate roof repairing, smoky chimneys a specialty. J. M. Kelley, 191 Appleton st. Tel. 4711-M.

STOVE REPAIRING 39

HAVE YOUR STOVE TRIMMINGS polished and nickel-plated. Regan and Kirwin, 27 Shattuck st. Tel. 2657.

QUINN STOVE REPAIR CO. 140 Middlesex st. sell linings, grates and other parts to fit all stoves and ranges; work promptly attended to by expert repair men. Tel. 4179.

PIANO TUNING 40

J. KERSHAW—Pianos and organs tuned and repaired. 50 Humphrey st. Tel. 974-M.

DRESSMAKING 42

DRESSMAKING—Dresses, coats, capes, reasonable prices. For particulars write B-56, Sun Office.

UPHOLSTERING 44

UPHOLSTERER—All kinds of cushions made to order, parlor and living room sets made and repaired. Jos. A. Coray, 48 Coral st. Tel. 1969.

RUGS—We make old carpet into reversible rugs; carpets cleaned and repaired. Economy Rug Works. Tel. 855.

UPHOLSTERING—Furniture repairing. G. Gott 384 Bridge st. Tel.

MISCELLANEOUS REPAIRING 45

CHIMNEYS SWEPT and repaired. Wm Cloutier, successor to W. H. Limberg. Yard, 59 Fulton st. Tel. 6334.

Business Service

MEDICAL SERVICE 46

FREDERICK DUGDALE, M. D.
— Specialist —
SKIN, BLOOD AND NERVOUS DISEASES
RHEUMATISM, neuralgia, neuritis, lumbago, sciatica, rheumatoid, arthritis, gout, catarrh, epilepsy.
CANCER, TUMORS, Piles, Fistula and rectal diseases WITHOUT THE KNIFE.
EYE, ear, nose, throat, stomach. Investigate methods of treatment.
LOWELL OFFICE, 97 CENTRAL ST.
Hours—Wed. and Sat. 2-4; 7-8.
Consultation Examination Advice FREE

ASK YOUR DOCTOR about Massage, Vibration and Electric treatments and then come to J. A. Peters, Masseur, Rooms 302-310 Sun Bldg. Treatments at your residence if desired. Office hours: Evenings 7 to 10 and by appointment Saturday, Sunday and holidays. Tel. 2020.

NURSES 48

KATHERIENE F. McKEON, trained nurse. Residential work only, 247 Appleton st. Tel. 4786-M.

Employment

HELP WANTED—MALE 51

Slaters and Roofers
IN GENERAL WANTED
ARTHUR J. ROUX
147 MARKET ST.

SALESMEN wanted for Fairacres land sale. F. Sadlier, 131 Paige st., noon.

HIGH SCHOOL BOY wanted to take orders after school. Call 5365-M, between 7 and 8 p. m.

YOUR OPPORTUNITY to be independent and prosperous. Become our special representative, sell goods in constant demand. Particulars free. The Bacorn Company, Elmira, N. Y.

EXPERIENCED MAN on extractors wanted. New England Laundry, 20 Saunders st.

30 MEN wanted to work in quarry; Bridge st., Dracut. Tony Pallatto.

PAINTERS—Experienced men for interior decorating. Must be used to high grade work. 95c per hour. Permanent positions. Open shop. Out of town, 44 hour week. Transportation advanced. Write Room 311, 685 Washington st., Boston, Mass.

EARN $110 to $250 monthly, expenses paid, as railway traffic inspector. Position guaranteed after 3 months' spare time study or money refunded. Excellent opportunities. Write for free booklet. N-182, Stand. Business Training Inst., Buffalo, N. Y.

Financial

INVESTMENTS—STOCKS—BONDS

LEO DIAMOND
Pays the Highest Prices for Your
LIBERTY BONDS
ROOM 12
116 Central St. Strand Bldg.

MONEY TO LOAN on second mortgages on real estate. Apply Q-34, Sun Office.

MISCELLANEOUS

MRS. LOUISE DIONNE will resume remaking hand embroidered and beaded dresses at 159 Agawam st.

Live Stock

PETS 68

COLLIE PUPS for sale; also good kitchen range. 110 Powell st.

Merchandise

A VICTOR VICTROLA, leather couch, ice chest and beds, 174 High street. Ring top bell.

Merchandise

ARTICLES FOR SALE 72

LADYS' WALTHAM WATCH for sale, reasonable price, 16 West Third st. Up one flight.

SECOND HAND FURNITURE for sale Thursday and Friday, 275 Gorham st; also stoves, women's clothes, hats, shoes, etc.

VULCANIZING equipment, A-1 condition, $300. Apply 304 Salem st.

IRON BEDS, mattresses, springs, pillows; also gas stove, gas iron and other articles for sale, 325 Market st., first floor.

SINGLE WAGONS and harnesses for sale. American Railway Express Co.

GAS RANGE, tables and chairs for sale at reasonable price, 380 Gorham st.

GAS RANGES—In perfect condition, as good as new, $15, $18 and $22. O. F. Prentiss, 356 Bridge st. Stevink 25c.

CANOE for sale, special Oldtown canoe, fully equipped. Write B-83, Sun Office or phone 598.

BAKER'S MILL REMNANT STORE—Moved to 212 Merrimack st.

TYPEWRITERS—New, rebuilt and second hand machines of all leading makes at reasonable prices. Our rental charges by the month are moderate. Prince's Arcade, 108 Merrimack st. to 56 Middle st.

MUSICAL INSTRUMENTS 80

COLUMBIA GRAFONOLA for sale, cost $125. Phone 1033-Y. No dealers.

UPRIGHT PIANO in good condition for sale, $95; also upright piano for $75 and Victrola, at 704 Bridge st.

SPECIALS AT THE STORES 82

ICE CREAM, soda; candy, tobacco. A. Olszanski, 110 Lakeview ave.

MOTHERS—Bring that boy of yours to Bachelder's and let him see the new Crown Bicycle, the velocipede with the safety coaster and brake. Bachelder's Post Office ave.

PANAMAS and hats of all kinds reblocked. E. H. Severy, 133 Middle st. Tel. 2100.

RAZORS 84

DIFFERENT—Did our expert ever hone your old style razor? He produces an edge that makes shaving a pleasure. Howard, 137 Central st.

MISCELLANEOUS—TO LET 86

LARGE STORAGE SPACE to rent, 90 Westford st. Tel. 6163-M.

SUITS of all kinds to let. Tailor, 24 Middle st.

GARDENS ploughed and harrowed; also loam for sale. 78 Inland st. Tel. 2320.

MISCELLANEOUS

WANT TO BUY covered milk wagon, prefer one with underslung axles. F. P. Currier, 7½ Mt. Vernon st., Lawrence, Mass. Tel. Lawrence 2685-R.

Rooms—Board

ROOMS FOR HOUSEKEEPING 91

3-ROOM FURNISHED APARTMENT to let, May 18, private bath, all modern, 12 Bellevue st. Tel. 2639-J.

FURNISHED 2-room kitchenette apartment to let. Victoria house, 134 Colburn st., back of City Hall garage. Mrs. D. Wagner.

LARGE FRONT ROOM to let, unfurnished, 304 Salem st., near Corporation hospital.

FURNISHED ROOMS to let for light housekeeping with pantry and bathroom, 33 Tyler st.

FURNISHED ROOMS to let in private family. All conveniences, 10 minutes from centre of city. Call 111 Fort Hill ave. or phone 4515-M.

SUMMER RESORTS 93

RESTAURANT to let at Salisbury Beach Centre, furnished complete. Price $250 for the season. Inquire on the premises, 19 Cable ave. Frank W. Eastman.

Real Estate For Rent

APARTMENTS—TENEMENTS 94

FURNISHED HOUSE of 7 rooms to let to adults. Inquire 10 Brickett ave. Tel. 168-M.

5-ROOM MODERN FLAT to let, 121 Farmland road. Tel. 6043-M.

TWO 5-ROOM TENEMENTS to let at 238 Chelmsford st.

5 ROOM UPSTAIRS TENEMENT to let, 26 Fourth st. Phone 3015-R evenings.

NEW 6-ROOM TENEMENTS to let, with all modern improvements, in the Highlands, now ready for occupancy. Inquire E. Greenberg, 110 Hale st.

TWO 5-ROOM TENEMENTS to let to two small families who appreciate fresh air, sunshine, trees, etc., upper Lakeview ave. district, near car barns. Apply 276 Westford st.

6-ROOM FLAT, modern improvements, 64 Middlesex st. Inquire 151 Central st.

2-ROOM KITCHENETTE to let in Highlands, all modern. Tel. 6271-M.

Real Estate For Sale

HOUSES FOR SALE 101

2-TENEMENT HOUSE for sale, at once for $7500, 5 and 6 rooms with all modern conveniences. Rents for $85 per month. L. A. Johnson, 566 Wilder st., owner.

1-FAMILY HOUSE for sale, 2½ story, 7 rooms and bath, large attic, all modern improvements, gas, electricity, telephone, steam heat, brand new kitchen stove, window shades. House newest style, 2 years old, 6500 ft. land. Price reasonable. Any nationality welcome. Apply to owner, 94 Beacon st. Tel. 566-R.

SIX-ROOM COTTAGE in Centralville, hot and cold water and bath, 3200 sq. ft. of land, fruit and shade trees. House newly repaired inside and out, fireproof roof. Price $2600. Phone 5007-M. 64 Mt. Grove st.

Real Estate For Sale

6-ROOM COTTAGE for sale, near School and Middlesex sts. Only $300 cash. Price $1400. D. F. Leary, Hildreth bldg.

2-STORY house for sale near Bridge st., Centralville, 6 rooms, in excellent condition, has electricity and gas. Price $2100. Lane & Wood, 53 Central st.

DESIRABLE 5-ROOM COTTAGE for sale, hot and cold water, gas, sewer, front and back piazza. A bargain. 34 Brookside st., Dracut Navy Yard. Apply 276 Westford st.

7-ROOM COTTAGE for sale, near Bleasom st.; bath, newly shingled and painted, large yard, dandy neighborhood. Price $3400. D. F. Leary, Hildreth building.

8-ROOM HOUSE for sale and 10 acres of land in Carlisle; regular chicken farm, houses for 1,000 chickens, fruit trees. Good buy for price, $3100. D. F. Leary, Hildreth bldg.

COTTAGE for sale, strictly modern, 6 rooms and bath, hot and cold water, 2 large piazzas, 34 Brookside st., Dracut Navy Yard. Apply 276 Westford st.

8-ROOM HOUSE for sale, near Tewksbury Centre, all square rooms, furnace heat, 1½ acres land, poultry house. 5 minutes walk to car line. Now is your opportunity to buy a good house not long built. Quick sale price only $2400. Easy terms. D. F. Leary, Hildreth bldg.

FARMS FOR SALE 104

POULTRY PLANT and fruit farm for sale on state road near Lowell. Flock of poultry, implements included; 525 peach, apple, pear, plum and cherry trees; 75 grapevines, berries; all 11 acres tillage; attractive 7-room house, basement barn, garage, 300-head poultry house. Closing out $5500, about half cash. Andrew Sundeen, 263 Appleton st., Lowell, Mass.

Classified Display

Special Prices on
WALL PAPER
To Contractors, Builders and large Property Owners. Lowest Boston prices on dependable papers. Also 100 bargains offered every day. Retail and wholesale.
Wall Paper Shop
The Bon Marché
DRY GOODS CO.

P. J. Gralton
Phone 5810
Real Estate General Insurance
417 Fairburn Bldg.-Lowell

NEAR SCHOOL ST.—Two-family, 6 rooms, toilet, gas, one rent pays expenses. Good chance for family of moderate means..... $3100
THREE-TENEMENT, 4 rooms, open plumbing, electric lights, rents $624 ..... $4500
NEAR FOSTER ST.—Good 2-family house, 8-9 rooms, open plumbing, good barn, garage 4 cars, fine repair. Income $900. Price.... $6500
BUSINESS SECTION—Splendid brick building, tenements and stores, rent $2000 ..... $17,500
Properties All Kinds, All Sections. Insurance All Forms
M. J. SHARKEY
219 Central St. Phone 2687

Legal Notices

Commonwealth of Massachusetts—Middlesex, ss. Probate Court.

To the heirs-at-law, next of kin, creditors, and all other persons interested in the estate of John J. Griffin, late of Lowell, in said County, deceased, intestate.

Whereas a petition has been presented to said Court to grant a letter of administration on the estate of said deceased to Anna G. Griffin of Lowell in said County, or to some other suitable person.

You are hereby cited to appear at a Probate Court to be held at Cambridge in said County of Middlesex, on the twenty-third day of May, A. D. 1922, at nine o'clock in the forenoon, to show cause, if any you have, why the same should not be granted.

And the petitioner is hereby directed to give public notice thereof, by publishing this citation once in each week, for three successive weeks, in The Lowell Sun, a newspaper published in Lowell, the last publication to be one day at least before said Court, and by mailing post-paid a copy of this citation to the heirs-at-law and next of kin of said deceased, addressed to the last known post office address of each seven days at least before said Court.

Witness, George F. Lawton, Esquire, First Judge of said Court, this eighth day of May in the year one thousand nine hundred and twenty-two.

F. M. ESTY, Register.

James E. O'Donnell, Atty.
m10-17-22

Adventures of the Twins

THE TWO KINGS

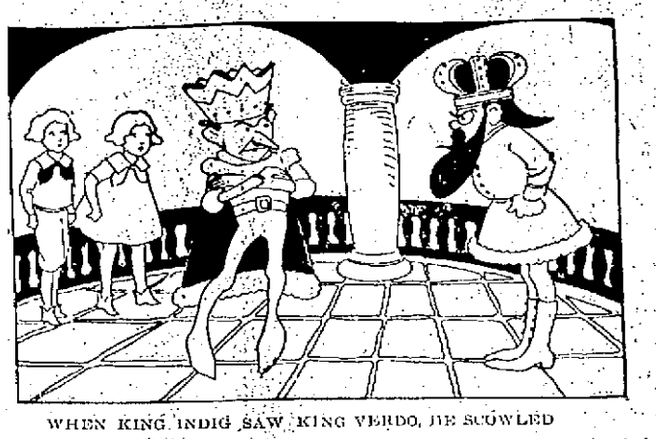

WHEN KING INDIG SAW KING VERDO, HE SCOWLED

Back over the seven valleys flew Nancy and Nick and the dove, the magic green shoes making better time than the fastest express. After them came King Verdo, who had made a sail of his long beard.

Princess Thermia, who had been watching from the tower of her Castle of Mirrors, saw them coming, and made a signal to the furious falcon, who guarded the gate of King Indig's palace.

For the first time in a thousand years, the furious falcon forsook his post and flew to a tree near her window.

"The falcon's gone—the falcon's gone!" cried the people, and instantly there was a chase to catch the ancient bird. The falcon, with his steel feathers all sharply barbed, had been King Indig's only army.

"Quick! Catch him!" called King Indig, forgetting all about playing hopscotch and joining in the chase himself.

Everybody ran and by and by they came to the park where they found the falcon resting outside Princess Thermia's window.

But before anyone had time to climb the tree, there was a noise in the air and Nancy, Nick and the dove arrived, followed in a moment by King Verdo, who looked like a flying machine.

When King Indig saw King Verdo he scowled, and when King Verdo saw King Indig he frowned. My, how those two hated each other!

Princess Thermia looked at them both and shuddered. Then she stroked the white dove which had flown to her window sill.

"Oh, I can't marry either of them," she sighed. "They are both so ugly."

Suddenly the falcon cried out, "Silence everybody! It is now to be decided which of these two gentlemen is the finer looking. Longhead the Wiseman has decided, and his words are on a record which the twins brought here where all can hear."

To Be Continued

(Copyright, 1922, The Lowell Sun)

WALTER E. GUYETTE, Auctioneer
53 CENTRAL ST. Telephone 2415

AUTOMOBILE, ACCIDENT and HEALTH, LIFE, PLATE GLASS and FIRE INSURANCE.
Protect yourself against possible loss by obtaining full protection through our policies.
Prompt service—reasonable rates—absolute satisfaction
E. J. DONNELLY
Real Estate—General Insurance
422 Fairburn Bldg. Phone 1397

Legal Notices

Commonwealth of Massachusetts—Middlesex, ss. Probate Court.

To the heirs-at-law, next of kin, creditors, and all other persons interested in the estate of Mary Fitzgerald, late of Lowell, in said County, deceased, intestate.

Whereas, a petition has been presented to said Court to grant a letter of administration on the estate of said deceased to Patrick F. Fitzgerald and Thomas A. Fitzgerald of Lowell, in the County of Middlesex, without giving a surety on their bond.

You are hereby cited to appear at a Probate Court to be held at Cambridge, in said County of Middlesex, on the second day of June, A. D., 1922, at nine o'clock in the forenoon, to show cause, if any you have, why the same should not be granted.

And the petitioners are hereby directed to give public notice thereof, by publishing this citation once in each week, for three successive weeks, in The Lowell Sun, a newspaper published in Lowell, the last publication to be one day, at least, before said Court.

Witness, George F. Lawton, Esquire, First Judge of said Court, this fifteenth day of May, in the year one thousand nine hundred and twenty-two.

F. M. ESTY, Register.

James E. O'Donnell, Atty.
m17-24-31

TRAINS TO AND FROM BOSTON

Southern Division To Boston Lve.	Arr.	Fr. Boston Lve.	Arr.	Portland Division To Boston Lve.	Arr.	Fr. Boston Lve.	Arr.
5.20	6.40	7.00	8.10	6.33	7.36	x6.35	8.21
6.23	7.20	8.00	7.03	10.04	12.19	10.35	11.56
6.44	7.5-	7.35	8.37	3.14pm	6.36	3.20	4.40
b6.30	7.56	b8.15	9.39	7.12	8.26	5.14	6.18
7.11	8.03	9.00	9.39	10.20	11.35	6.35	8.16
7.58	8.37	9.30	10.09			9.50	11.15
9.01	9.43	12.00	1.11	Sunday Trains Portland Division			
10.05	11.06	h1.05	2.03	7.00	7.39	3.20	4.45
12.07	1.01	2.50	3.41	3.55	4.55	6.10	6.45
12.18	1.08	4.00	4.42	5.30	7.10	8.45	9.55
1.50	3.03	4.05	5.24	8.05	10.05		
2.45	3.49	5.00	5.49	Sunday Trains Southern Division			
b3.30	4.12	b5.21	6.42	6.44	7.50	6.45	7.53
4.00	4.46	6.33	6.55	7.12	8.03	10.00	10.39
4.12	5.26	5.50	7.17	8.31	9.40	11.31	12.09
5.36	6.40	6.14	7.22	9.18	10.10	1.00	1.01
b6.15	7.28	8.00	8.41	10.20	11.17	5.30	6.24
7.37	8.10	8.35	9.11	4.52	5.36	7.15	8.26
9.02	10.05	10.50	11.46	8.02	8.55	8.00	8.41
10.35	11.43	11.35	12.40	7.27	8.10	8.30	9.11
				8.52	9.51	9.25	10.05
				10.51	11.30	10.45	12.01

b via Bedford; x via Wilmington Jct. h not holidays, h Sat. only.

SAM H. HINES LODGE

"The Gains and Losses in the Great World War," was the subject of an interesting address delivered before the members of Samuel H. Hines lodge by R. Watts, a former member of the 26th and 82d divisions. Prior to the address a brief business meeting was held with President C. C. Beden in the chair. Arrangements were made to attend the demonstration in honor of the grand chancellor, which will be held in Lawrence in the near future. Routine business was transacted.

THE NUT BROTHERS
(Ches and Wal)

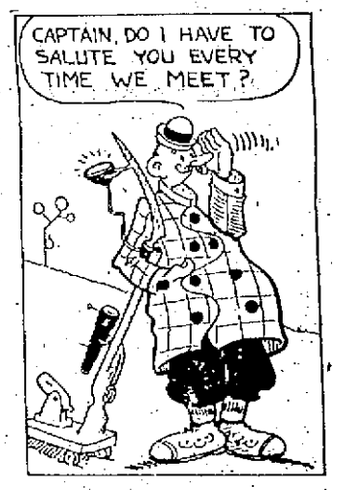

THE SUN IS ON SALE AT THE NORTH STATION, BOSTON

BORNEO FLAPPER

Latest fashion from Sarawak, Borneo. Embroidered cloth from waist to knees. Over that, a "rawal." In other words, a brass corset. If her dad's rich, she wears pendant coins.

REX BEACH TALKS ABOUT GREAT OUT-OF-DOORS

BY MORRIS ACKERMAN

In order to insure themselves fishing and hunting opportunities, thousands of American sportsmen have purchased fishing and hunting properties or memberships in angler's or hunter's clubs.

Rex Beach, however has gone both groups one better. He has acquired and played on his hunting grounds complete movable outfits that make his conquests along those lines comparatively unlimited.

Down at Okracoke, on the North Carolina coast he has a complete wild fowling outfit, while up on the "public domain" of Quebec he has a cabin completely furnished. This cabin in reality is a cache, from which Mr. Beach can draw his supplies and room at will.

"It has taken me some while to make my outfits complete," says Beach. "At Okracoke I am prepared to hunt almost any place a boat will float. There I have a houseboat, a towing launch, a steam launch, decoy skiffs, a single battery box, a double battery box and complete stands of various duck, goose and brant decoys.

"And the beauty of the outfit is that I can take any or all of the equipment in shallow water—none of the craft drawing over nine inches of water."

Anyone who has hunted along the coast can appreciate what a complete outfit this is and can imagine the length of time it has taken Mr. Beach to get this equipment together. We assume, however, that he has an experienced engineer.

"When a motor doesn't run, assuming she has gas and spark, I'm through," he confides.

"Up at my Quebec camp, my outfit for gray, brook and brown trout fishing, moose, deer, bear, partridge and duck hunting will be just as well equipped for the northern sport as Okracoke is for the southern.

"With the two camps—both really short runs from New York—I will be able, in a modest way, to partly appease my lovers for hunting and fishing, to say nothing of enjoying the natural restfulness that comes from fellowship with the Great Out-of-doors."

MURDER SUSPECT TAKEN TO PORTLAND

Frank O. Biga, alleged Portland murderer, has been taken back to the Maine city by two police inspectors who came to Lowell for that purpose. The Lowell department received much praise from these men, in appreciation of the way in which the capture was effected. That the murder was a premeditated one was the claim made by the Portland inspectors, as Biga, said to be a Bolshevist, had been taken to the Portland railway station and given his fare to Lawrence, whereupon Biga is said to have escaped. He went back to his brother-in-law's home and struck him over the head, inflicting injuries which proved fatal.

LOWELL IRON AND STEEL CO.

The Lowell Iron and Steel Co. has been granted a charter on a capital of $50,000 by the state commissioner of corporations. The incorporators, Bartholomew J. Scannell, Philip L. Schannell, George F. Scannell and Francis T. Scannell are all well known members of the Scannell Boiler Works, all of this city.

Peter Lagos, of this city is one of the incorporators of the Paul Revere Amusement company, of Boston.

In coal mines where blasting is dangerous, the hydraulic cartridge is a safe and effective substitute.

DOINGS OF THE DUFFS

IF YOU WANT TO EXCHANGE ANYTHING TRY A SUN CLASSIFIED AD

TO INVESTIGATE PRICE OF "GAS"

Increase of Retail Price at Pumps Savors of Gasoline Monopoly

Work To Be Done by State Commission on Necessaries of Life

(Special to The Sun)

BOSTON, May 17.—A sweeping investigation into alleged monopolistic practices in connection with the sale of gasoline and other refined petroleum products is provided for in a resolve offered in the senate yesterday, and which, it was predicted, will pass that body today.

Twice in recent weeks the price of gasoline at practically every pump in the commonwealth has been advanced one cent, at almost precisely the same hour. To the uninitiated, it seems hardly possible that thousands of different dealers, in every corner of the commonwealth, should happen to conceive simultaneously the idea that business conditions made necessary an advance in prices charged for the petroleum products necessary for motor vehicle operation. In the belief that there is behind these advances something more than mere coincidence, the investigation has been planned.

The resolve provides that "the commission on the necessaries of life is authorized and directed to inquire into the subject of the retail distribution and sale of gasoline and refined petroleum products, with special reference to the means and methods whereby competition in such sale and distribution has been substantially eliminated and conditions of monopoly established. The commission is also directed to consider the subject of senate bill No. 47, and consider to what extent the objects sought to be accomplished by said bill may be constitutionally attained."

The bill referred to was one designed to prohibit the leasing of gasoline pumps under conditions which would preclude the lessor from distributing the products of any company other than that furnishing the pump, it being contended that certain of the gasoline companies have used their pumps as a means for eliminating competition.

By the terms of the resolve, petroleum products are made "necessaries of life" within the meaning of the act creating the commission by that name, the effect of this provision being to give the commission power to summon witnesses and compel the production of books and papers.

HOYT.

SEARCHING FOR BODIES

Bridge Collapsed, Dropping 30 Into Brazos River—Two Bodies Recovered

MARLIN, Tex., May 17.—The Brazos river was searched today for bodies of persons believed to have been drowned yesterday when the Marlin-Helton bridge, five miles west of here, collapsed, dropping about 30 men, women and children into the river. Two bodies had been recovered today. Some estimated the number of dead at between 12 and 15. Ten persons had been rescued when today's work began.

Mayor Frank Stalworth and Dr. W. H. Allen, prominent local physicians, were reported as among those missing.

About 1000 persons were watching workmen repair the bridge when it collapsed.

FUNERAL NOTICE

LYNCH—The funeral of Genevieve Lynch will take place Thursday afternoon at 2.30 o'clock from the home of her parents, James E. and Eva M. Roberts Lynch, 21 Harvard street. Burial will be in the family lot in St. Patrick's cemetery. The funeral will be under the direction of Undertakers James F. O'Donnell & Sons.

IN MEMORIAM

In affectionate remembrance of Caroline Emsley, who departed this life May 17th, 1921.

"Gone but not forgotten."

GEORGE EMSLEY AND FAMILY.

CARD OF THANKS

We, the undersigned, wish to express our most sincere thanks to our relatives and friends for spiritual and floral tributes, also all acts of kindness shown us during the sickness and death of our beloved brother. To one and all we are truly grateful.

THE SAVARD FAMILY,
MRS. E. J. GAGNE and Family.

It Never Fails to Bring the Babies Back to Health

A Mother's Praise of Father John's Medicine for Body Building

"Whenever my children have colds or are run down I give them Father John's Medicine and it never fails to bring them right back to health. My little girl was all run down, but after taking Father John's Medicine for a little while, she became a strong, rugged, healthy girl. (Signed) Mrs. Arthur T. Hall, Hazel Street, Uxbridge, Mass.

For over 65 years Father John's Medicine has been the standard medicine for all the family. No alcohol or dangerous drugs. Try it today.—Adv.

CHICAGO POLICE SAY FIRE SET

Search for Unexploded Bombs Believed to Have Been Placed in Building

Building Being Erected Under Decision by Judge Landis Damaged

CHICAGO, May 17.—Police today searched for unexploded bombs believed to have been placed in a $500,000 apartment building in North Chicago, damaged last night by fire which police say was started by terrorists in connection with the Chicago labor war.

Another development on which authorities concentrated their efforts was the confession said by police to have been obtained yesterday from Mrs. Margaret Miller, wife of John Miller, now under arrest as the alleged driver of the "death car" from which shots were fired killing two policemen early Wednesday.

Police connect the firing of the building with labor disorders through a man who warned two women in an adjoining building to escape before the building caught fire. He ran down the steps shouting "To hell with the Landis award."

The building damaged by fire with an estimated loss of $100,000, was being erected under the decision handed down by K. M. Landis, former federal judge, acting as arbiter, which was intended to settle labor disputes between contractors and members of the Chicago building trades council.

That the fire was set has been proved beyond doubt, police say, for it was started on the first and second floors in various parts almost simultaneously.

SUN BREVITIES

Best printing, Tobin's, Associate bldg.

Buy De Lorme's hats, $3 up.

Fire and liability insurance. Daniel J. O'Brien, Wyman's Exchange.

Wire frames for lamps and telephones. Electric shop, 62 Central st.

The budget and auditing commission met at 2.30 o'clock at city hall today to approve pay rolls.

There were two dump fires this morning, one on Aiken street at 7.20 o'clock and the other on Stackpole street at 10 o'clock.

Fire Chief Edward F. Saunders attended the monthly meeting of the Massachusetts Chiefs' club held in the Parker house, Boston, today. The annual election of officers took place.

Numerous minor licenses were granted at last evening's meeting of the license board. Coffee house licenses for the Market street district were also granted.

Ludger and Lauretta Ouellette have purchased the two-tenement house at 75-77 Mt. Hope street from Olive Smith. A nine-room house at 57 Mt. Vernon street, owned by Charles and Katherine F. Davignon, has been sold to Clement and Amanda Dupree.

Miss Olive E. Underhill, Rev. and Mrs. Edward C. Downey, Mrs. C. E. Smith, Miss Cora Wilson, Miss Blanche McDonald, Mrs. William F. Blodgett and L. A. Pierce of Lowell were among the delegates yesterday at the sessions of the Universalist convention in Lawrence.

DEATHS

BROOMHEAD—Mrs. George Broomhead, for many years a resident of Lowell, died yesterday at the home of her niece, Mrs. Philip Orme, in Greenwood, Mass., aged 79 years.

LYNCH—Mary Genevieve Lynch, infant daughter of James E. and Eva M. (Roberts) Lynch, died last evening at the home of her parents, 21 Harvard street, aged 8 months and 13 days.

BIGOLD—Auguste Bigold, a resident of North Billerica, died yesterday at the State Infirmary, Tewksbury, after a long illness, aged 39 years, 8 months and 12 days. He leaves his wife, Rose Anna (Levesque) Bigold; three sons, Leo Paul, Raymond and Roger Bigold of North Billerica; his mother, Mrs. Philomene Bigold in Canada; five brothers, Philip and Albert Bigold in Canada, William, Honore and Thomas Bigold of Nashua, N. H., and five sisters, Mrs. Rachael Levesque and Mrs. Florence Levesque of Nashua, N. H., Mrs. Annie Allain, Mrs. Yvonne Leblanc and Mrs. Lucie Leblanc in Canada. The body was removed to his home, Lowell street, North Billerica, by Undertakers Amedee Archambault & Sons.

SULLIVAN—Patrick Sullivan, a resident of Northampton, died yesterday at the Tewksbury State Infirmary, aged 62 years, 1 month and 23 days. He is survived by one daughter, Miss Charlotte Sullivan of Northampton. The body was sent yesterday afternoon to Northampton for burial by Undertakers Amedee Archambault & Sons.

FUNERALS

TIKKAMEN—The funeral of Andrew Tikkamen took place yesterday afternoon from the rooms of Undertakers Higgins Bros. There were many floral offerings. The bearers were Ville Nasi, Atu Tikkanen, Andy Jaskly, Juho Reinikka, Andrew Luoma and Arve Lahdi. Burial took place in Westlawn cemetery, where the committal prayers were read.

HOGGINS—The funeral of Hugh P. Hoggins took place this morning from the funeral parlors of Undertakers O'Connell & Fay, 653 Gorham street, at 8 o'clock and was largely attended.

May Dance

METHUEN POLICE Association, Inc.

MERRIMACK PARK

Tomorrow Night

Broderick's Orch. Tickets 50¢

— NOTICE —

DANCING TOMORROW NIGHT

Pawtucket Boat House

Higgins Dixieland Jazz Orch.

Admission ..... 35¢

THE OLD HOME TOWN

The funeral cortege proceeded to the Sacred Heart church where at 9 o'clock a funeral high mass was celebrated by Rev. Bernard Fletcher, O.M.I. The sanctuary choir, under the direction of Mr. John Kelty, sang the Gregorian chant. Mr. Kelty presided at the organ. There was a profusion of beautiful floral offerings to testify the high esteem in which the deceased was held. The casket was borne by the following bearers: Messrs. William Gallagher, Henry J. Rogers, William Pearson, and Edward Quinlan. Burial was in the family lot in St. Patrick's cemetery, where the committal prayers were read at the grave by Rev. Fr. Fletcher, O.M.I. Funeral arrangements were in charge of Undertakers O'Connell & Fay.

REGAN—The funeral of Mrs. Mary Clare Regan took place this morning at 9 o'clock from her late home, 37 Windsor street and was very largely attended. A solemn high funeral mass was celebrated in St. Margaret's church at 10 o'clock. Rev. William F. Drennan was the celebrant, Rev. Chas. Galligan the deacon and Rev. Andrew O'Brien the sub-deacon. The church choir under the direction of Miss Catherine Veronica Hennessey, sang the Gregorian chant. Solos were sung by Miss Kathleen Jennings, Frederick Cummings, Prof. Frederick Bond and Cornelius Cahnin. Prof. Louis Napoleon Guilbault presided at the organ. A very large congregation attended the church services showing the high esteem and regard they had for the deceased. The burial was in St. Patrick's cemetery where Rev. Charles Galligan, assisted by Rev. William Drennan read the burial services. The bearers were Messrs. James E. Donnelly, James Kane, Telesphore Forrest, John Morrissey and Joseph and John Cotter of Somerville. The flowers placed on the grave were beautiful and so numerous that it was necessary to have a large automobile to convey them to the cemetery. The funeral was in charge of Undertakers Charles H. Molloy's Sons.

BURNS—The funeral of John H. Burns, Jr., took place this morning at 8 o'clock from his late home, 46 Lane street, and was largely attended by sorrowing relatives and friends. The funeral cortege proceeded to St. Peter's church where at 9 o'clock a funeral high mass of requiem was sung by Rev. Peter Linehan. The choir sang the Gregorian chant, the solos being sustained by Miss Mary Rynne, Miss Frances Tighe, James E. Donnelly and Raymond Kelly. At the offertory Pie Jesu was sung by Miss Harriet Moran. Miss Gertrude Quigley presided at the organ. There was a profusion of beautiful floral offerings. The bearers were Messrs. John Coughlin, Joseph T. McGirr, Timothy Crotty, Daniel Provencher, William Burns and Richard Burns. Burial took place in St. Patrick's cemetery where the committal prayers were read by Rev. Fr. Linehan. The funeral arrangements were in charge of Undertakers M. H. McDonough Sons.

RUSSIA HAS ACCEPTED

GENOA, May 17. (By the Associated Press.)—Russia has accepted the proposals of the powers for the meeting at The Hague to discuss the Russian situation, it was announced this afternoon.

M. Tchitcherin, the Russian foreign minister, said he thought the frontier truce proposed should include the allied soviet republics, declaring he would take it in that sense. He desired to have the truce broadened, in order to include aggression by bands.

CHERRY & WEBB CO.

32nd ANNIVERSARY

If you were there today, you saw the mighty bargains. Manufacturers are helping us—you reap the benefits. Look sharp for signs bearing "32." You'll find this the biggest, busiest and best bargain festival in our entire history.

Thursday Only

8.30 A. M. to 12 NOON

68 Coats Capes and Wraps $5

Just in from New York manufacturer. He really takes a loss on these splendid Chinchillas, Velours, Shawsheens and Herringbones, many all silk lined. Two big reels in the basement. For our 32nd Anniversary Thursday Morning Sale Only .....

BARGAINS GALORE THROUGHOUT THE STORE—LOOK OVER THIS LIST NOW. THESE ARE JUST A FEW OF THE HUNDREDS THAT AWAIT YOU

Worsted Jersey Suits, remarkable quality. Basement	$7.32
32 Doz. White Waists, tailored or dress-up models. Main Floor	92¢
Fibre Silk Hose, black and cordovan	54¢, 2 pairs for $1.00
Children's Coats, sizes 2 to 10; $10 values. Third Floor	$5.32
3-Skin Squirrel Chokers. Main Floor	$6.32
First Communion and Confirmation Dresses, sizes 6 to 14	$3.32
Nainsook Bloomers and Step-Ins	39¢ pair, 3 pairs for $1.00
Blouses of fine French voiles—First Floor—Sale Price	$2.32
Double Panel, White Sateen Petticoats. Sale Price	$1.00
Opossum Chokers; regular $5.00 fur—Main Floor—Sale Price	$2.32
Children's Taffeta Dresses, sizes 8 to 14. Sale Price	$7.32

Cherry & Webb Co.

SHOTS FIRED IN STRIKE DISORDER

Motor Car Loaded With Men Appeared at Crown Mill on State Line

Hurled Stones at Windows—Police Open Fire—One Officer Injured

PROVIDENCE, R. I., May 17.—Police on strike duty at the plant of the Crown Manufacturing Co., on the Pawtucket-Attleboro line, early this morning, fired upon a motor car loaded with men, when the latter appeared at the front of the mill and stoned the windows of the structure.

Patrolman Howard Barrows of the Attleboro police, was injured when he became entangled in barbed wire during the pursuit. Before going to the mill, the men, said to number half a dozen, went to the home of Patrolman George Berry, who has been on duty at the mill, and broke a number of windows in the house.

MANY CANDIDATES FOR COMMUNITY POSTS

There are ninety-two candidates for the various offices to be filled at the annual election of the local Greek community, which will be held in the basement of the Greek Orthodox church in Jefferson street, May 30. From the long list of aspirants positions will be filled as follows: President, secretary, treasurer, five members of the school board, three auditors and 12 directors. It was stated in the district this morning that before election day it is expected several candidates will withdraw from the contest.

For president there are six members of the community in the field. Constantine Vargaropoulos, a former president; George Glatas, James (Danas) Damianakos, the present incumbent; Apostolos A. Johnson, Peter Tavoularis, who was president one year, and Vasilios Christakos. Mr. Damianakos stated yesterday that he may withdraw from the fight at tomorrow evening's meeting of the board of directors.

The position of secretary, which is now being held by James Kirkilis, is being sought by Mr. Kirkilis, Antomenis Malicourtis and Peter Tglavis. For treasurer there are five candidates, as follows: Philipos Karabatsos, Christos Svolianopoulos, Emmanuel Sophos, Andrew Strapatsos and George Christopoulos.

For auditors, three to be chosen, there are nine candidates, their names being as follows: Vasilios Ganas, Stephen Gagnatis, Valos Karamouslanes, Constantine Kiriakopoulos, Michael Panagiotareas, Efthathisos Rallis, John Stadigiakis and John Tavoularis.

The five places on the school board are being contested by the following: Angelopoulos Demetrius, George Voulianikis, Philios Georgeopoulos, Nicholas Gkiegkis, Demetrius Gegovas, John Kristos, Starros Marioles, Petros Betrakis, Achilles Natsios, John A. Economakous, Nicholas Pappas, Constantine Rhangos, Constantine Rhodopoulos, Peter Sarris, Gregorious Spironius, Louis Catneanis and Harry Houpis. For directors there are 48 candidates with only 12 places to be filled.

DECIDE FATE OF HAGUE MEETING

Attitude of Russians at Today's Session Will Have Great Influence

Leaders at Genoa Plan Further Correspondence With Washington

GENOA, May 17. (By the Associated Press).—The attitude of the Russians at today's session of the political sub-commission of the Genoa conference will have a great influence on the plans for the proposed meeting at The Hague to discuss the Russian situation. If they should be recalcitrant and inclined to make even wider demands than heretofore, the French delegates say it will be almost impossible to persuade their government to participate at The Hague.

It is believed here that the bearing of the Russians may also have a decided effect on the attitude of the United States, as Secretary Hughes' declination of the invitation to attend The Hague meeting is not regarded as final by the British and other delegations. The leaders of the Genoa conference are planning further correspondence with Washington.

Upon further consideration of the note, many of the prominent delegates also felt it offered more hope than they at first had believed, and that it was worded so as to leave the way open for further negotiations. When the explanation that the note leaves the door open for further conversations given out at the White House was received, sincere satisfaction was expressed by all the delegations.

Mr. Lloyd George and Signor Schanzer declare that, if there is a feeling in America that they were inspired by utilitarian motives in asking the cooperation of the United States, everything must be done to convince the American people that this is a mistake. The collaboration of America was asked, they say, because no other country has the reputation for impartiality and disinterestedness she possesses.

Socialist Views of Conference

GENOA, May 17. (By the Associated Press.)—The socialist newspaper Lavoro today sums up the results of the Genoa conference as follows:

"First: The creation of an eastern triple alliance between Germany, Russia and Turkey.

"Second: The weakening of the western entente, which now exists only in name, owing to the antagonisms among its members.

"Third: The growth of suspicion in America, which from the other side of the Atlantic looks with diffidence upon the problems and miseries in Europe."

Not to Contest Divorce Action

LOS ANGELES, Calif., May 17.—John J. Pinoglou, Greek tobacco and cigaret manufacturer of New York, will not contest the divorce action filed against him here by Constance Talmadge, motion picture actress, her counsel, George C. Hupp, announced. Hupp said a property settlement had been made out of court, but that he was not at liberty to discuss its provisions. Miss Talmadge charged Pinoglou with cruel and inhuman treatment.

PHILIP J. GRALTON

417 Fairburn Building : : : : : : : Telephone 5810

AUCTION SALE

All equipment for first class grocery and butter store, counters, scales, electric coffee mill, etc., to be held at Stanley Coal and Transportation Co., 223 Moody Street,

THURSDAY, MAY 18, AT 2 P. M.

C. F. CRONIN, Auctioneer.

FOLLOW THE CROWD | The Event You Have Waited For | LAKEVIEW PARK | FOLLOW THE CROWD

THURSDAY AND SATURDAY NIGHTS

MINER-DOYLE'S ORCHESTRA

Check Dancing—5¢ Per Dance

LET'S GO! LET'S GO!

Kasino OPENS ITS SUMMER DANCING SEASON Tonight

Admission 10c—3-Dance Check 10c

CAMPBELL'S ORCH. GOOD FLOOR

DANCING EVERY NIGHT FROM 8 TO 11 P. M.

BAY STATE DANCING SCHOOL, 265 DUTTON ST.

Socials Every Thursday and Saturday Night With Orchestral Music.

PRIVATE LESSONS DAILY FROM 2 TO 8 P. M. —— TEL. 6416

Tomorrow Night Is the Night of the Big Wind

CHARACTER PARTY by the INDIAN 2nds

THOMAS TALBOT MEMORIAL HALL, NORTH BILLERICA

20 Prizes for Costumes

THE WEATHER
Unsettled, probably showers late tonight and Thursday; not much change in temperature.

THE LOWELL SUN

BASEBALL EXTRA

ESTABLISHED 1878 | LOWELL MASS. WEDNESDAY MAY 17 1922 | 16 PAGES TWO CENTS

TWILIGHT LEAGUE BATTING ORDER

Lineup and Score Card For Tonight's Game

HIGHLAND DAYLIGHTS

INNINGS	1	2	3	4	5	6	7	8	9	10	R	H	O	A	E
9—Freeman, rf															
6—Williams, ss															
8—Bridgeford, cf															
3—Greenslade, 1b															
4—Smith, 2b															
2—Sullivan, c															
7—Dolan or Farrell, lf															
5—Breen, 3b															
1—Mulno, p															
TOTALS															

CONNIE DESMOND,
New Manager of Broadway Club

BROADWAY CLUB

INNINGS	1	2	3	4	5	6	7	8	9	10	R	H	O	A	E
6—Keyes, ss															
7—Gleason, lf															
3—McCarthy, 1st															
9—Heathcote, rf															
4—Gath, 2nd															
2—Desmond or White, c															
8—Willard, cf															
5—Klutca, 3b															
1—Costine or Sturtevant, p															
TOTALS															

UMPIRES: "NEDSO" GRADY AND "CHARLIE" BIRD

Other Sporting News on Page 12.

TWILIGHT LEAGUE STANDING

	W.	L.	P.C.
South Ends	1	0	10.0
Centralvilles	1	0	10.0
Y.M.C.I.	0	0	00.0
K. of C.	0	0	00.0
Highland Daylights	0	1	00.0
Broadways	0	1	00.0

Game tomorrow night. Y. M. C. I. vs. South Ends.

FOUR SUSPECTED BURGLARS HELD

Arrested in New York Building in Most Spectacular Man Hunt in Years

Detectives Crossed Roofs to Land Quartet — Searched for Nine Hours

NEW YORK, May 17.—Four suspected burglars were arrested in a loft building at Fifth avenue and 20th street early today in the most spectacular man-hunt staged in New York in many years.

The police searched more than nine hours for the men, meanwhile throwing a cordon of men around the blocks bounded by Broadway, 19th street, Fifth avenue and 20th street. All traffic was diverted while the hunt was progressing.

Detectives had crossed roofs into a

Continued to Page Nine

$1935 TAKEN BY "TWO GUYS"

Robbers Visited Office of Mansfield Town Treasurer During Night

Left Note Signed "Two Guys" and Declaring "Old Tin Safe a Joke"

MANSFIELD, May 17.—A robbery of $1935 from the safe of Town Treasurer Frederick C. Hanaford was discovered today together with a note signed "Two Guys," which said that the robbers found "the old tin safe a joke." The safe had been opened during the night, ransacked only of the cash, and those responsible retreated as they came, without any one seeing them.

They had jimmied the outer door of the town hall, in which the treasurer's office is situated, bored a hole through a panel of the door to the office itself, slipped the latch and entered. The safe was not forced, but was opened by following the combination. Treasurer Hanaford said he thought the men had merely listened to the tumblers and operated it themselves. Chief of Police Thomas H. Nelson and Town Clerk David Smiley expressed the belief that the thieves had made use of the combination which the treasurer kept in a book on his desk. This book, and the note left by the burglars, were found among the debris of checks, books and receipts which littered the floor.

This letter said the men had been waiting in the town since after noon "hoping to crack the safe in this joint early and get away" before they "fell asleep in such a lonesome dump." They had looked the place over several days ago, the letter continued, but when they arrived to go to work left their "can opener behind, so had to use a hairpin."

"Got Stung" at Ashmont

Having "got stung" in Ashmont a few weeks ago when they cracked a railroad safe and got nothing but bonds, the robbers wrote they wanted only "kale" as the "other stuff" was too hard to dispose of.

"Sorry to scratch the door up but our keys don't fit. You won't find no fingermarks either. We always wear gloves to protect our hands. Thanks for the toy gun. Our kids were asking for one."

The letter was written on the town treasurer's typewriter, which was on a desk near the safe.

Treasurer Hanaford said he had no idea who the burglars were. The 1935, he said, was the largest amount in the safe at one time in many months, and represented a week's accumulation of town funds.

The robbery was discovered by Town Clerk Smiley, who found the treasurer's office door swung open when he entered the building.

GRANDSTAND IS CONDEMNED

Spalding Park Structures a Menace to Public Safety, Rules Supt. Connor

Posted According to Law and Must Be Torn Down and Removed From Area

The three structures comprising the equipment at Spalding Park, including the covered grandstand and two bleachers, today were condemned by Francis A. Connor, superintendent of public buildings, on the ground that

Continued to Page Nine

"FEELER" SENT TO WASHINGTON

French Inquiry Sent Prior to Issuance by Economic Conference of Invitation

Sought to Develop American Attitude Toward Participation at The Hague

WASHINGTON, May 17.—French sources at Genoa, prior to issuance by the economic conference of an invitation to the United States to participate in The Hague meeting, sent a "feeler" to develop the American attitude toward such participation, it was learned today.

The American reply, it was explained, was sympathetic in character, but was not an acceptance, although apparently construed at Genoa as forecasting participation by the United States. This, it was said, was the only explanation that could be assigned in official quarters here to the confusion in European capitals which has followed American declination of the formal invitation.

The French proposal was of a gen-

Continued to Page Four

TO PAY FRENCH DEBT

France Ready to Send Special Mission to U. S. to Confer on War Debt

PARIS, May 17 (by the Associated Press).—The French government has informed the American war debt funding commission that it is ready to send a special mission to America to confer regarding the payment of the French debt to the United States.

Finance Minister De Lasteyrie recommended to the cabinet that a special mission headed by Jean Parmentier, administrator of the ministry of finance, be sent to the United States to confer with the debt funding commission over the payment of the principal and interest of the American war advances to France. Premier Poincare accordingly handed a note to Ambassador Herrick to this effect, asking the commission to notify the French government when it would be most convenient to take up the question.

M. de Lasteyrie decided that a di-

Continued to Page Fourteen

PROPAGANDA AGAINST TARIFF BILL

WASHINGTON, May 17.—Charges that a large amount of misleading and false propaganda was being circulated about the pending tariff bill was made today in the senate by Senator Ladd, republican, North Dakota. He said the claim had been made that as a result of the duties on hides and boots and shoes the price of shoes would be increased by $2 a pair.

"This is absolutely false," declared the senator, adding that the duty on hides of 12c plus 5 per cent ad valorem, would amount to only 32c a pair for the shoes.

Senator McCumber, republican, No. Dakota, in charge of the bill, said he figured that the duty on shoes as a result of the tariff on hides and the compensatory rate for manufactures of shoes would aggregate only 8c per pair of shoes.

NEW YORK CLEARINGS

NEW YORK, May 17.—Exchanges $746,940,000; balances $69,400,000.

POLICE SPREAD THROUGH CITY

To Combat Attempts of Convict Labor Leaders to Rule City Through Terrorism

Action Follows Threats to Burn City in Retaliation for Drive on Law Breakers

Report Delivery of "Big Three" and Others Held on Murder Charge Planned

CHICAGO, May 17.—An army of police with orders to kill any suspicious appearing person who failed to comply promptly with all police orders was spread through Chicago today, to combat what is described by officials as the attempts of convict labor leaders to rule the city through murder, fire and terrorism.

The city was said by police authorities to be, in war terms, "an armed area" with every public building and a majority of the buildings under construction under guard to prevent carrying out of anonymous threats to burn the city in retaliation for the drive of law authorities against murders, bombings and fires believed to be part of a campaign of some labor leaders against the Landis building trades wage award.

A special guard was placed around the county jail when reports were received that a delivery of Big Tim Murphy, Fred Mader, Con Shea and other labor officials held there on charges of murder was planned.

In assigning police guards to most of the buildings under construction a move brought on by the incendiary fire last night in an apartment building in the North Shore residential section, Chief Fitzmorris told his men to shoot first and talk afterwards.

When asked for a statement on last night's fire, Chief Fitzmorris simply said: "We were warned that incendiarism would come next. It is here. The men responsible will pay 20 times over before we are through."

While precautions were being taken a new series of threats were received by various city officials and private citizens. A letter received by Warden Westbrook of the county jail read: "A dog you are, and a dog you must end. Condemned to die sooner or a little later are you. Get your insurance."

It was signed "S.P., P. M., W. B." and on it was drawn a black hand and a skull and crossbones.

LONDON, May 17. (By the Associated Press.)—The British cabinet has decided to recommend to the house of commons a course of action which will not involve the resignation of the government because of its defeat during the educational discussion in the house last night, the Pall Mall Gazette and Globe says it understands.

NEW FLAG POLES FOR AUDITORIUM

Two wooden flagpoles, 68 feet in height, were being set up on either side of the main entrance of the auditorium today. The poles are painted white and each is surmounted by a ball 12 inches in diameter.

HELP WANTED
Experienced Shoe Salesman for Saturday
Call for manager.
20th CENTURY SHOE STORE
88 Merrimack Street

THE LOWELL GUILD
Visiting Nursing and Baby Hygiene Association
We answer all calls except contagious diseases.
Baby clinic every Tuesday afternoon at 4 o'clock, with doctor in attendance.
Telephone 2124
175 Dutton Street

Lowell Rotarians Entertain Brethren From Lawrence and Haverhill at Vesper Country Club

MARCUS J. COLE, MEMBER OF RECEPTION COMMITTEE, WELCOMES LEW R. HOVEY, PRESIDENT OF HAVERHILL ROTARY CLUB AND DR. ROBERT FARQUHAR, PRESIDENT OF LAWRENCE CLUB.

Rotarians from Lawrence and Haverhill came to Lowell today to be the guests of the Lowell Rotary club at the Vesper Country club and to participate in a long-looked-forward-to field day and general good time.

From the moment the visiting delegations were met at noon on Andover street by a large delegation from the local club and given the keys to the city, until long after night-fall extraordinary features of entertainment were enjoyed.

Shortly after 12 o'clock the tooting of horns from the general direction of Shawsheen announced to the waiting Lowell men that the Lawrence and Haverhill brethren were coming under a full head of steam and anxious to see what the Spindle City club had in store for them. The honk-honks of the visiting cars were matched by a roar of answering blasts and a cheer from the Lowell men, gathered 100 strong on the Andover road. The visitors were piloted to the city by Paul Chandler, who went as far as Shawsheen to meet them and to see that

Continued to Page Nine

HARRY F. MORSE OUT ON $5000 BAIL

BRIDGEPORT, Conn., May 17.—Harry F. Morse of Greenwich, son of Charles W. Morse, surrendered to Deputy United States Marshal Charles Miller in the presence of United States Commissioner Lavery today. Marshal Miller served a warrant on Morse, calling on him to answer to a federal indictment charging him with conspiracy to use the mails to defraud.

He was released under bonds of $5000 until June 3, for a hearing before Commissioner Lavery.

Yellow corn is superior to white corn for the feeding of hogs not on pasture.

The world's record output of coal was 579,386,000 tons in 1913.

"WE LEAD—OTHERS FOLLOW"
GOOD FOR TWO (2) VOTES
Name of Player
1922 Most Popular Twilight League Player Contest.
Fill in and return to
"Champs" For 37 Years
RICARD'S 123 Central Street

STRIKE THREATENED

Labor Men Say Persons Employed at Bay State Not Satisfied With Wages

According to officials of the local textile strike there is considerable dissatisfaction among the employes of the Bay State Cotton Corp. over the wages that are being paid them, and it is said that a second strike may break out at the mill any time.

The Bay State Corp. with the Hamilton Mfg. Co. posted notices of a 20 per cent. reduction in wages some 12 weeks ago. As a result of the posting of notices the loomfixers and some of the weavers of the Bay State went

Continued to Page Four

GAMES POSTPONED

PITTSBURGH, May 17.—(Baseball) Pittsburgh-New York game postponed; rain.

SHOCKING IMMORALITY

Two Men Arrested as Result of Stories Told of Conditions at Dighton School

DIGHTON, May 17.—Following investigation by Dighton town authorities and state children's welfare officers into stories of shocking immorality at one of the district schools here, two men, one 63 years of age, and the other 18, have been held for the Bristol county grand jury on serious statutory complaints.

Three girls and nine boys from the school have been brought before a juvenile court inquest and more arrests, it is said, may follow.

The action of the authorities was consequent to the interception of a note being passed between school pupils.

EIGHT CUPS FOR HARVARD REGATTA

BOSTON, May 17.—Eight cups will be awarded during the three days of rowing scheduled for the annual Harvard invitation regatta that starts this afternoon. The competition today was entirely interscholastic, with entries from individuals and from nearly every preparatory school in this section that boasts of a crew.

The Harvard challenge cup will go to the winner for the four-oared race, for which six crews were entered. Tomorrow and Saturday freshman and junior and intermediate oarsmen will compete.

PLESTINA AND PESEK IN THREE HOUR BOUT

CHICAGO, May 17.—Marina Plestina, of Chicago, and John Pesek of Sheldon, Neb., wrestled for three hours and 22 minutes until they were exhausted early today and Referee Thiery declared it no contest. Much confusion attended the ending of the bout. Spectators hurled hats, papers and pasteboard boxes into the ring, and started an uproar of shouting and stamping.

Plestina claimed he was partly blinded after the first 15 minutes when Pesek stuck his fingers into his eyes. Physicians examined Plestina in his dressing room after the bout and said the wrestler's eyes had been injured.

Ringside spectators said Pesek, outweighed approximated 46 pounds, had the better of the contest.

COLLEGE PRESIDENT RESIGNS

BERKELEY, Cal., May 17.—Dr. David P. Barrows, president of the University of California, resigned yesterday. He desired, he said, in his resignation which was accepted to become effective June 30, 1923, to travel a year in research and study and then become professor of political science. He has been president since December, 1919.

COMMUNICATIONS

Editor, Lowell Sun:

Dear Sir: To settle a dispute will you please inform me through your valuable paper, what color carnation should be worn for Mothers' day, if she is living, and oblige a constant reader. M. J. T.

Red or pink, if she is living; white, if she is dead.—Editor.

DAIL EIREANN FACES BREAKDOWN OF PARLEY

DUBLIN, May 17.—(By the Associated Press). The impression prevalent in Dublin last night, following the announcement that the peace committee of the Dail Eireann had concluded its deliberations and would report to the Dail Wednesday, was that the conferees had failed to agree on any plan and that today's meeting would have to face a final breakdown of the attempts to reconcile the two factions.

After the report of the peace committee the next item on the Dail agenda is resumption of discussion on the army report submitted by the minister of defense. The report embodies a strong indictment of the present disorders, and fixes the blame largely upon the council of the dissident army. This was bitterly resented by the republicans at the last meeting of the Dail, and Cathal Brugha indicated he would have much to say concerning it.

Thus far Eamon de Valera has not interfered in the Dail Eireann on the controversial aspects of army differences. Although he is believed to favor army unity, De Valera has made it plain that his sympathies are with the dissidents as truly carrying on republican traditions. Secession from the dissidents of important army commanders, who were anxious to avoid civil war, gave the peace negotiations some element of reality.

The republicans do not anticipate any substantial weakening of the irregular military forces.

The Ard Fheis, or Sinn Fein convention, next week probably will make a still further attempt at a compromise, and an effort will be made to modify the determination of Arthur Griffith, president of the Dail, and Michael Collins, head of the provisional government, to hold the elections in June. The Irish constitution, although ready, is not expected to be published until just before the elections.

LIVING COST 75 P. C. HIGHER THAN BEFORE WAR

WASHINGTON, D. C., May 17.—The cost of food, shelter, clothing and the primary necessaries is now approximately 75 per cent. greater than before the war, despite a general price decline that began in July, 1920.

The department of labor says that while the food price level has reached a point only about 40 per cent. above 1913, the level of prices of other necessaries has failed to decline in like proportion. Clothing is still far above the prewar level, while the cost of shelter, or rents, has not declined. Rents will decline soon, officials say, if the present rate of new construction of dwellings and apartment houses continues throughout 1922.

DISCONTINUE SALARY OF CHIEF OF POLICE

WEST WARWICK, R. I., May 17.—Textile strike sympathizers and prohibition advocates upset the program of the annual financial town meeting here yesterday, discontinued the salary of the chief of police, branded the police force as "worse than useless" and called upon Governor San Souci to withdraw all state troops from the township. The troops have been on duty in connection with the statewide strike. Chief of Police Josephat Hebert was vigorously attacked because it was said, he refused to enforce the state prohibition act until its validity had been tested in the courts. A resolution was passed refusing any appropriation to pay him a salary "as long as he shall remain in office."

K. OF C. COMMISSIONER RECEIVED BY POPE

ROME, May 17.—Edward L. Hearn, general commissioner for Europe of the Knights of Columbus, yesterday was received by Pope Pius. Mr. Hearn was greeted by the pontiff, speaking in English with "How do you do? Very glad to see you."

Pope Pius said he was deeply impressed with the large number of letters and telegrams received from sports organizations in the United States on his election to the papal chair. He spoke of the good results he had derived from sports, especially Alpine climbing, and declared he was particularly interested in the work of the Knights of Columbus.

The audience lasted 20 minutes.

"SHAKE WELL BEFORE USING" AT HARVARD

CAMBRIDGE, May 17.—"Shake well before using" is still an essential preliminary to race competition by the Harvard varsity eight. As a result of the latest revision of the rowing order to prepare the crew for the race with Cornell on May 27, three new men were in the crimson shell today.

Dr. R. Heber Howe, graduate supervisor of rowing, scrambled his first and second crews again unconvinced that the varsity was good enough to meet Cornell.

Macartney's

13th

Anniversary Sale

$5000 worth of boys' goods to be sold this week at greatly reduced prices. Every article is of the usual Macartney Standard of Quality.

BOYS' TWO PANT NORFOLK SUITS

$8.50 TO $10.00 SUITS, 2 pair Pants $7.45
$10.00 TO $12.00 SUITS, 2 pair Pants $8.45
$15.00 DARK MIXED TWEEDS, 2 pair Pants $12.50

$25 AND $20 MIXED SUITS ONLY, 2 pair Pants $17.50

Reefer Coats

3 Years to 8 Years

$6.50 Dark Mix. Coats, $3.98
$9.00 Blue Serges $7.45
$16.50 Sport Coats... $10.98

$10 Eton Suits $6.98

These suits are strictly high grade goods. You will have to see them to realize their real value.

Boys' Union Suits

50c Special Union Suits, white, very fine and elastic, very absorbent ..... 2 for 90¢

Boys' Suspenders

29c Suspenders ..... 19¢
39c Suspenders ..... 29¢
48c Suspenders ..... 39¢

Boys' Stockings

$1.48 Sport Hose ..... 98¢
50c Black Cat Hose, 2 Pairs 85¢
35c Black Cat Hose, 2 Pairs 55¢

Boys' Sweaters

$9.00 and $7.50 Coat Sweaters $4.98
Any of our High Grade $7.50 to $9 Worsted Sweaters, $4.98

Juvenile Sweaters

$3.50 and $4 Sweaters, $2.48

These Sweaters are odd lots of all wool worsted, guaranteed to hold their shape.

Boys' Odd Pants

$1.98 Mixed Pants $1.69
$3.00 Mixed Pants $2.39

98c Boys' Black and Gray Tweed Caps .. 79¢

$8.50 Silk and Satin Suits $4.98

Official Boys' Suit Outfitters

MACARTNEY'S

BOYS' DEPARTMENT

Boy Scout Uniforms

BOSAK'S HORKE VINO

"Nature's Tonic"

For That "All-In" Feeling

Thousands of persons find the day's tasks almost beyond bearing. They go to bed all tired out—and wake in the morning unrested and unrefreshed. This invariably indicates some disturbance of the digestive tract—which BOSAK'S HORKE VINO, "Nature's Tonic," will help relieve. For nearly thirty years this favorite Tonic has been "toning up" the nerves and appetite of millions. Indigestion, biliousness, constipation, sour stomach, sleeplessness are just a few of the common every-day ailments for which BOSAK'S HORKE VINO, "Nature's Tonic," is "first-aid" in thousands of homes.

The genuine Bosak's Horke Vino is for sale at Campbell's Drug Store, 222 Central St., and the Burkinshaw Drug Co., 413 Middlesex St., and all good dealers.

The Bosak Mfg. Co., Scranton, Pa. —Adv.

DRESS GINGHAMS Fine quality not remnants or seconds, perfect goods in all the latest checks and plaids, 27 inches wide. Reg. price, 29c yd. Thurs. A. M., 19c yd. Street Floor

The Bon Marché DRY GOODS CO.

Store Closes Thursday at 12 M.—Clerks' Half Holiday

IMPORTED SWISS MUSLIN 32-inch White Swiss, very fine quality, all size dots from a pin head to a nickel. Reg. price, $1.25. Thursday A. M. ..... 75c yd. Street Floor

3½ HOUR THURSDAY SPECIALS 3½ HOUR

EMBROIDERED GEORGETTES—40 inches wide, all silk, beautifully embroidered, only six pieces left, 5 pieces copen and one taupe, suitable for blouses, dresses and fancy sleeves; regular prices $4.49 to $7.50. Priced to close out, Thursday A. M. ..... $1.98 Yard
Street Floor

HALF LINEN CRASH—19 inches wide, extra heavy bleached crash with blue border; would be cheap at 25c yard; regular price 19c. Thursday A. M. .... 12½¢ Yard
Street Floor

CANTON CREPE—Extra heavy quality dress canton crepe, silk and wool, 38 inches wide, in navy, seal, black, white, silver gray, jade, periwinkle, tangerine, henna and American beauty; regular price $2.49. Thursday A. M., $1.75 Yard
Street Floor

Wall Paper Specials

Third Floor

9 Rolls 19c OATMEAL PAPER, 18 Yards 10c BORDER, all colors; regular price $3.51. Thursday A. M. $2.49

9 Rolls 15c CHAMBER PAPER, 18 Yards 8c BORDER, choice of six patterns; regular price $2.79. Thursday A. M. $1.98

8 Rolls KITCHEN PAPER, 16 Yards BORDER. Thursday A. M. $1.49

COLORED DRESS ORGANDIES—Good quality, 38 inches wide, full line of colors, navy, pink, brown, natural, light blue, yellow, nile, rose, orchid and silver gray; reg. price 49c yd. Thursday A. M., 33¢
Street Floor

STORM SERGE—50 inches wide, all sponged and shrunk, in a good shade of navy only; regular price $1.59 yard. Thursday A. M. $1.19
Street Floor

MEN'S UNION SUITS—Fine ribbed cotton, short sleeves, three-quarter length drawers, sizes 34 and 36 only; regular price $1.50. Thursday A. M. ..... 75¢ Suit
Street Floor

CHILDREN'S THREE-QUARTER SOX—With roll top, in black and cordovan, sizes 7 to 10; regular price 39c. Thursday A. M. ..... 29¢ Pair
Street Floor

WOMEN'S HOSE—Fine mercerized lisle, in black and cordovan; regular price 39c. Thursday A. M. ..... 29¢ Pair
Street Floor

SHOES for Misses and Children, black and and brown, lace, broken assortment of sizes up to 13½; former prices $2.50 to $4.00. Marked to close out, Thursday A. M., pair $1.49
Street Floor

China, Silver and Cut Glass Shops

Street Floor

GLASS WATER SETS, three pint jug and 6 glasses; regular price 59c. Thursday A. M., set ..... 45¢

PLATES AND CUPS AND SAUCERS, stamped gold decoration, 6 plates and 6 cups; regular price $1.98. Thursday A. M., set $1.69

31 PIECE DINNER SETS, gold decoration; regular price $5.00. Thursday A. M., set $4.25

CUT GLASS BASKET, 8 inch floral cutting; regular price 98c. Thursday A. M., each ..... 49¢

SILVER SERVING SPOONS, community par plate; regular price $1.50. Thursday A. M., each ..... 89¢

CUT GLASS MARMALADE JARS, silver plated tops; regular price 98c. Thursday A. M., each ..... 49¢

DRAPERY SHOP

Third Floor

CRETONNE SHOE BAGS, good quality cretonne, 33 inches wide by 1½ yards long, 5 pockets to hold shoes, etc.; regular price $2.49. Thursday A. M. Half Price

VELTONNE, 36 inch, heavy weave, handsome floral or conventional pattern, double faced, different color combinations on each side, suitable for overdrapes, portieres, furniture coverings etc.; regular price $1.98. Thursday A. M., yard ..... 98¢

RUFFLE CURTAINS, good full ruffle, regular width, tie-backs to match; regular price 98c. Thursday A. M. pair..... 69¢

MARQUISETTE CURTAINS, good heavy mercerized marquisette, Barmen lace edge and insertion; regular price $2.98. Thursday A. M., pair $1.98

SASH CURTAINS, marquisette and voile, made from yard goods at 25c to 35c yard; regular price made up 49c pair. Thursday A. M., pair ..... 35¢

CORSET SHOP

Special Demonstration of LA RESISTA CORSETS

And their exclusive patented feature SPIRABONE

We have the services of an expert from La Resista Salon, New York, all this week.

Second Floor

Toilet Goods and Drug Shop

Street Floor

C. H. Holland, Reg. Pharm., Mgr.

THURSDAY A. M. SPECIALS

29c Whisk Brooms, metal ball top, 25¢
8c Lifebuoy Soap..... 4 for 25¢
15c Borated Talcum Powder, carnation ..... 10¢
$1.98 Ivory Pyralin Buffer and a 35c Cutex Nail Polish, both for $1.98
23c Kolynos Tooth Paste.... 19¢
48c Lysol Ideal Antiseptic... 39¢
79c Yeast Vitamine Tablets, 2 for $1.00
39c 1 lb. Absorbent Cotton 33¢
25c Pkg. Moth Balls.. 2 for 35¢
$1.50 Davol Household Fountain Syringe $1.19

Smallware Shop

Street Floor

THURSDAY A. M. ONLY

3c Spool Darning Cotton 4 for 10¢
Remnants of Skirt Belting, 5¢ Ea.
25c Tape Measures in celluloid case ..... 19¢
7c Spool Basting Cotton, 5¢ Each
20c to 35c Dress Shields, all sizes, pair ..... 25¢

Ribbon Shop Specials

Street Floor

ODD LOT OF RIBBONS—Plain and novelty; regular prices 49c to 98c yard. Thursday A. M. ..... 29¢

FANCY POWDER PUFF CASES—With puff, in assorted colors; regular price 50c. Thursday A. M. ..... 39¢

BAG TOPS—With extra heavy clasp; regular price $1.50. Thursday A. M., 69¢

UNBLEACHED SHEETS—80x90 seamed sheets, good quality cotton; regular price $1.00. Thursday A. M. ..... 89¢
Street Floor

TURKISH TOWELS—44x21, extra quality bath towels, both all white and with blue borders; regular price 49c. Thursday A. M. ..... 35¢, 3 for $1.00
Street Floor

TABLE COVERS—Pretty, round, mercerized table covers, colored scalloped edges, old rose, blue and orange, size 64x64; regular price $1.98. Thursday A. M.... $1.39
Street Floor

CHILDREN'S UNION SUITS—Fine ribbed cotton, low neck, no sleeve, bloomer knee, sizes 2 to 10; regular price 85c. Thursday A. M. ..... 50¢ Suit
Street Floor

WOMEN'S VESTS—Fine ribbed cotton, also bodice effect, regular and outsizes; regular price 35c. Thursday A. M., 29¢, 2 for 50¢
Street Floor

WOMEN'S GLOVES—Grey silk gauntlets with white embroidery backs; regular price $2. Thursday A. M., $1.00 Pair
Street Floor

VESTEES WITH CUFFS—Lace trimmed organdie and gingham; regular price $1. Thursday A. M. ..... 50¢ Set
Street Floor

WIDE HAMBURG FLOUNCING—Regular price $1.50. Thursday A. M., 89¢ Yard
Street Floor

HOUSEWARES SHOP

Basement Section

VACUUM CARPET SWEEPERS; regular price $5.75. Thursday A. M., $4.75

CURTAIN STRETCHERS, full size, nickel plated pins; regular price $2.49. Thursday A. M. $2.19

UTILITY OR CANDY BOXES, one pound size, three colors; regular price 29c. Thursday A. M. ..... 15¢

KITCHEN STOOLS, 24 inch, oak finish; regular price $1.75. Thursday A. M., $1.49

GREY ENAMEL TEA POTS, 3 qt. size, first quality; regular price 75c. Thursday A. M., each ..... 59¢

WHITE PETTICOATS, 3 dozen, hamburg and lace trimmed, sizes 34, 36 and 38, made good and full; regular $1.00 values. Thursday A. M. ..... 69¢

WHITE COTTON GOWNS 3 dozen, hamburg trimmed, made good and full; regular $1.00 values. Thursday A. M. ..... 69¢

SATEEN PETTICOATS, 4 dozen, with fancy colored flounces, taken from our regular stock; regular prices 98c and $1.75. Thursday A. M..... 49¢

COTTON BLOOMERS and **STEP-IN DRAWERS**, white and flesh, all sizes; regular 50c values. Thursday A. M., 3 pair for 98¢

PORCH FROCKS AND BUNGALOW APRONS, made of guaranteed materials, in gingham, percale and cretonnes, all sizes including extra sizes; regular price $1.98. Thursday A. M. $1.79

CHILDREN'S CREEPERS AND ROMPERS, in sizes 6 mos. to 6 yrs., manufacturers' sample line; regular $1.98 and $2.98 values. Thursday A. M., $1.39

50 ALL WOOL SWEATERS, children's sizes, 4 to 8 years, red, blue, old rose, orange, gray and brown; regular $2.98 to $4.98 values. Thursday A. M., 98¢

CORSET COVERS, made of fine white cotton, lace trimmed, sizes 36 to 40; regular 60c values. Thursday A. M., 29¢

BLOOMER DRESSES for little tots, sizes to 6 years, all the latest styles and colors. Every one guaranteed. Sold in our regular stock for $1.98. Thursday A. M. $1.75

20 MISSES' CREPE KNIT AND TAFFETA DRESSES, taken from our regular stock; regular prices $17.95 to $25.00. Thursday A. M. $10.00

18 MISSES' SKIRTS, in prunella, tweed and velore, some stripes and checks, sizes 24 to 30; regular prices $3.98 to $5.98. Thursday A. M..... $1.98

Second Floor

Radiographs

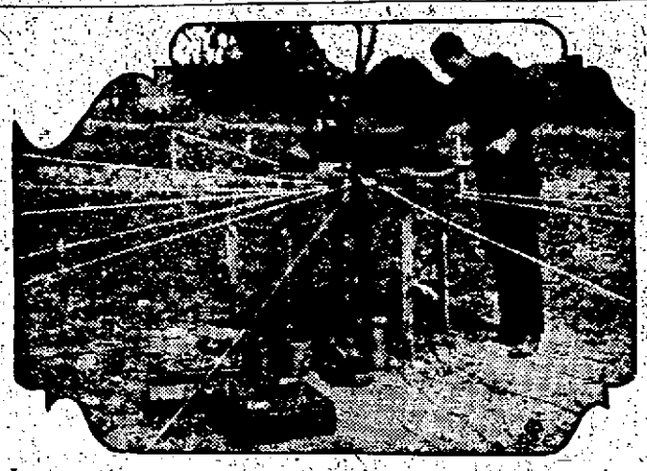

ON TRAIL OF OLD MAN EFFICIENCY

Uncle Sam's radio experts are hot on the trail of old man "Efficiency." Here's one of the investigators whose experiments are expected to result in a saving of $30,000 a year at the Annapolis high power navy station alone. He's on the grounds of the U. S. navy radio research laboratory, conducting low electrical resistance tests which will mean greater efficiency in the antenna system.

RADIO CLUB PLANS FOR NEW BUILDING

Plans for the construction of a new club house, to be located, probably, in upper Pawtucket street, were accepted at the Lowell Radio club's regular meeting last night. The new structure will be of bungalow type, with a large room in the front for use as a club room and a smaller room in the rear for operating.

Since the present quarters of the club are in the down-town district, where they are handicapped not only by inability to transmit or receive with as good results as they desire, but also by lack of space for the accommodation of their members and guests, a new establishment has been looked forward to for a long time. With an idea of seeking a remedy for this situation, the members have been searching for a site in a comparatively isolated district where a club house of ample proportions could be built, and better radio work accomplished.

The new building will be about 60 feet long by 25 feet wide, according to members. A large front room will be furnished as an up-to-date club and reception room, where the members may relax and entertain their friends between periods of receiving or transmission. In the rear, or operating room, will be a splendid equipment of new and high power apparatus. In this room, as stated in a previous account of the new club house, will be located a powerful relay station, sending all messages received, free of charge, to any point within a radius of 1000 miles.

CARE ESSENTIAL FOR GOOD RADIO SET

BY R. L. DUNCAN,
Director, Radio Institute of America

Most radio fans are so intent on listening in, that they often forget to take the proper care of their sets.

Here are some pointers that may keep your expenses low and your receptive power high:

Filament Current

In most tubes the filament current is supplied by a six-volt storage battery. To use this complete voltage would cut down the life of the tube. So a rheostat is used for the regulation of the current.

There is also a switch of some kind. Instead of regulating the current by the rheostat, some amateurs set it and then simply throw the switch.

This is wrong.

Never throw the load on the filament suddenly. Feed it in slowly—by a gradual advance in the rheostat.

One cannot accurately tell just how much voltage should be applied to the filament, for that depends on the condition of the tube. Generally speaking the current flow should be between four and five volts.

"B" Battery

The "B" battery is always left connected to the plate of the tube. But it should be variable in steps. Some detector tubes require 22½ volts, while others perform most efficiently on 17 or 18 volts.

When used for amplifying tubes also, the "B" battery should be variable from 40 to 60 volts.

Never use any more voltage on either plate or filament than is absolutely necessary, for the tube may become paralyzed.

With the proper care, the tube should last many months.

Grid Leak—Condenser

Some amateurs use neither grid leak nor grid condenser. But these parts are so inexpensive and helpful in increasing the efficiency of the set that every vacuum tube set owner should use them.

They can be made easily, as described in these columns before.

Be sure that the leak and condenser used are of the proper value for your receiver.

Loose Connections

Poor soldering and loose connections cause the greatest inefficiency.

Every radio fan should go over all connections regularly—starting from the aerial and working down to the ground.

If you are using a pipe for a ground, be sure that it is the cold water pipe. The other pipes may not have an immediate ground connection.

Amplifying Transformers

In constructing or purchasing an amplifying set see that the amplifying transformers are at right angles.

It is best to have the complete inside of the receiver shielded with thin copper, which should be grounded to your regular ground. This does away with all body capacity.

Have you ever noticed that incoming signals received at a maximum value are often decreased in power when the receiver takes his hand away from the dial or tuning knobs? This is the effect of body capacity on a set which is not shielded.

In making this shield be sure that it does not touch any of the tuning elements or connecting wires in the receiver.

PLANS FOR GREAT CHICAGO SHOW

The Chicago Radio show to be held at the Coliseum October 14th to 22nd, is rapidly assuming not only definite proportions, but promises to be of unusual interest to the radio trade in general. The Coliseum being recognized internationally as the center of trade expositions, gives any exposition held there, prominence throughout the country.

Many novel features in the arrangement of floor space are being worked out, to make the exposition of equal interest to manufacturers and the public in general. Applications are coming in from all corners and the first foreign application was received from Paris, this week. Manufacturers have the most optimistic view of market conditions bettering themselves during the summer months, as much of the patent litigation will be exhausted, thus leaving the manufacturing field in a more settled and stable condition.

150 CHARGED WITH PLOTTING REVOLT

SAN SALVADOR, Republic of Salvador, May 17—A despatch from Tegucigalpa, Honduras, says that 150 natives captured in the recent fighting on the Nicaraguan frontier, have been taken to Tegucigalpa for trial on charges of complicity in the attempt to start a revolt. Independent newspapers are calling upon the government to liberate the natives, saying they cannot be held responsible.

SEND OUT RADIO CALL

Request For Summer Underwear Came From the Iceberg Zone of North Atlantic Today

BOSTON, May 17—From the iceberg zone of the North Atlantic today there came a call for summer underwear. The coastguard cutter Tampa, pausing in its reports on the ice patrol, sent word by radio that "one bale drawers, nainsook" of stated sizes, and "one bale undershirts, cotton" were urgently needed. It was requested that the summer weight garments be forwarded through the American consul general at Halifax, N. S.

FIELD DAY SET FOR SO. COMMON THIS YEAR

This year's high school field day to be held on the South common, May 26, will comprise the usual variety of features of former years. Previous to the formal opening of the exercises, the boys' regiment and the girls' battalion will march in gala array through the down-town streets, starting at city hall and continuing down Merrimack street, to Central, to Middlesex, to Thorndike, and thence to their allotted positions on the common.

The program will then consist of competitive individual prize drills, company prize drills and the execution of Hutts' manual. The boys of the Freshman division will go through several gymnastic movements and the first year girls will give a novelty dance. The entire girls' battalion will give a dumb-bell exhibition.

Through the instrumentality and kindness of Captain Gustafson and the Lowell Combat Train, M.N.G., special prizes will be awarded to the members of the best squad in a squad competitive drill.

The hour of commencement will be announced later.

COST OF WORK IN E. MERRIMACK STREET

The following report is made by the street department on the bituminous macadam road laid on East Merrimack street from Park to Nesmith. The work cost $1371.54 and was done between April 17 and 26. A total of 1044.14 square yards was laid. The expense is itemized as follows: Foundation per square yard, .1719; base, .4494; penetration, .3421; seal coat, .2520; shoulders, .0471; engineering, .0146.

Five is the sacred number of the Moors.

Children's Rice & Hutchins STRAP PUMPS Sizes 2 to 6. $1.15 Street Floor

THE GAGNON COMPANY
HOME OF THE GREATEST VALUES

DOUBLE MESH HAIR NETS Cap shape. 10c value. 3 for 25¢

THURSDAY SPECIALS

CLOSING OUT THIS WEEK

29 Tailored Tweed Suits, values to $27.50. Now $10.00
Navy Blue Tricotine Suits, values to $29.50. Now $17.50
Long Line Blue Suits, values to $39.50. Now $22.50
Sport Coats, values to $14.50. Now $6.95
Capes and Full Length Tweed Coats. Now $9.50
Stevens' Plaid Back Polo Coats, values to $19.50 ..... $10.50
Wraps and Sport Coats, values to $29.50. Now $15.50
26 Beautiful Wraps and Capes, values to $45. Now $19.50

SECOND FLOOR

Girls' Black Oxfords, of vici kid, Goodyear sewed, on nature or recede toe lasts, sizes 8 to 13; $2.50 value. Thursday Special $1.35

Women's One-Strap House Slippers, of black vici, rubber heels, all sizes. Thursday Special 98¢

Men's Shoes, of black vici, made on easy filling last, Goodyear welt, rubber heels, sizes 6 to 10; $3.00 value. Thursday Special, $1.85

Children's White Canvas Shoes, high or strap pumps, turned soles, spring heels, sizes to 8. Thursday Special ..... 75¢

Women's Low Shoes, black only, broken sizes but plenty of narrow widths. Thursday Special ..... 85¢

Girls' Strap Pumps, brown or patent leather, medium round toes, sizes 8½ to 2. Thursday Special $1.00

Boys' Overalls, of heavy blue denim, sizes 4 to 15. Thursday Special ..... 49¢

Boys' Percale Blouses, in neat, light striped patterns, sizes 6 to 14. Thursday Special, 35¢

Women's White Waists, of fine voile or lawn, in a variety of lace trimmed and embroidered styles, sizes 36 to 44; $1.50 to $1.98 values. Thursday Special ..... 79¢

Elastic Sport Girdles, in topless style, closed backs, pink only, sizes 22 to 28; $3.00 value. Thursday Special $1.50

Pink and White Bandeaux, button back or front, odd sizes; 79c value. Thursday Special, 29¢

Children's Straw Hats, plain and fancy colors, small and large shapes. Thursday Special ..... 69¢

Rubberized Household Aprons, in pink, blue, black and white checks, will not stain or discolor, absolutely waterproof. Thursday Special ..... 37¢

Chambray Dress Aprons, loose model, square neck, trimmed with white or rick-rack, blue, pink and lavender; $1.35 value. Thursday Special ..... 77¢

Extra Large Night Gowns, of fine white cotton, made kimono style, trimmed with blue stitching. Thursday Special ..... 69¢

Envelope Chemises, of good quality white cotton, trimmed back and front with dainty hamburg, built-up shoulders; 80c value. Thursday Special ..... 59¢

Peggy Beads, all colors. Thursday Special, 39¢

Leather Watch Bracelets, black, brown and gray; 50c value. Thursday Special ..... 39¢

Fancy Black Brooches, dull or jet. Thursday Special ..... 35¢

Dress and Sweater Girdles, of metal set with fancy stones. Thursday Special ..... 49¢

Leather Coin Purses, black, brown and blue, lined with kid. Thursday Special ..... 17¢

Vestees, with collars and cuffs, in blue, red, green and pink. Thursday Special ..... 25¢

Colored Bramleigh Sets, in all the popular shades. Thursday Special ..... 19¢

White Organdie Guimpes, lace trimmed. Thursday Special ..... 89¢

Silk Bramleigh Ties, plain colors and stripes. Thursday Special ..... 39¢

Women's White Handkerchiefs, some with embroidered corners. Thursday Special ... 7¢

Men's Handkerchiefs, white with colored borders; 25c value. Thursday Special ..... 17¢

Derma Viva Liquid Powder, white and flesh color; 50c value. Thursday Special ..... 37¢

Olive Oil Castile Soap, large size cakes. Thursday Special ..... 2 for 50¢

Fill-Me Powder Puffs, 25c value. Thursday Special ..... 17¢

Talcum Powder, in bouquet scent; 19c value. Thursday Special ..... 10¢

Diamond Dyes, for silk and wool, and cotton, all shades; 15c value. Thursday Special, 10¢

Colorite, in all shades. Thursday Special, 19¢

Huck Towels, size 18x36. Thursday Special, 15¢

Women's Summer Union Suits, low neck, no sleeve, tight knee, sizes 36 to 40; 50c value. Thursday Special ..... 35¢

Women's Summer Vests, low neck, no sleeve, sizes 36 and 38; 25c value. Thursday Special ..... 15¢

Infants' Summer Vests, low neck, short sleeve, sizes 3 and 4; 19c value. Thursday Special ..... 10¢

Women's Silk and Fibre Hose, buff, nude and nickle, three seam backs, fancy ribbed silk lisle tops; $1 value. Thursday Special, 69¢

Pure Thread Silk Hose, full fashioned, reinforced heel and toe, cordovan only, women's sizes, slightly irregulars of the $2.50 value. Thursday Special $1.29

Women's Silk and Lisle Hose, dropstitch, sport shades; 59c value. Thursday Special, 39¢

Sample Chamois Suede Gloves, gauntlet style, with wrist strap, colors, women's sizes; 79c to $1.00 values. Thursday Special .... 50¢

Infants' Bands, cotton, all wool or silk and wool; values to $1.25. Thursday Special ... 50¢

Infants' Knitted Jackets, pink and white or blue and white. Thursday Special ..... 19¢

Babies' Soft Sole Shoes, button style, tan, black and white, sizes 0, 1, 2 and 3; 98c value. Thursday Special ..... 50¢

Children's Wool Slip-On Sweaters, rose only, sizes 24 to 28. Thursday Special ..... 69¢

Silk Four-In-Hand Ties, tubular styles, dark colors, neat stripes; 50c value. Thursday Special ..... 15¢

Men's Nainsook Union Suits, athletic style; 69c value. Thursday Special ..... 50¢

Men's Pajamas, of fine percale, sizes C and D only; $1.50 value. Thursday Special, 95¢

Thursday Specials in Smallwares

Sharris Hair Nets, single mesh, cap shape, all shades except gray and white; 10c val., 5¢

Featherstick Braid, white only, slightly counter soiled; 10c value ..... 3¢

Safety Pins, three sizes on card; 5c value, 3 Cards 10¢

Supreme Darning Cotton, black and white; 7c value ..... 5¢

Scotch Knitting Yarn, all shades; 7c value, 4¢

Darners, with handles, pink, black and white; 10c value ..... 7¢

Colonial Elastic Belts, 45c and 50c value, 39¢

Koh-I-Noor Snaps, all sizes; 10c value, 7¢

Lady Dainty Embroidery Edging, pink, lavender and white, 3 yards on piece ..... 7¢

Sew-On Garters, white only; 10c value ... 7¢

The Belmont
LOWELL SHOP
133-135 MERRIMACK ST.

Low Prices
The Rule---Not the Exception Here

Of course—we DO hold special events—in which values are MOST unusual. But—all through our stocks—and six days a week—you'll find that Belmont prices are low. A store that can afford to be judged ONLY by its sales—doesn't build up a good, solid, day in and day out business. And that's the kind of business we want.

New
Tub Dresses
OF
Imported Ginghams
AT
Little Prices

At 4.95

Misses' Dresses. Bright colors, in large and small checks. Included is the "Kiki" dress, a reproduction in gingham of the frock Lenore Ulrich has made famous in the Belasco production "Kiki."

At 7.50

Models for Women and Misses. Tailored and "fluffy" styles. Surplice models cut to tie in self sashes at the back and finished with ruffled lawn or dimity collars. Pique, as well as the sheerest Organdie, is used for trimming.

You Can't Afford to Throw Away

UNITED PROFIT-SHARING COUPONS

They Are Good For Valuable Premiums

You can get many beautiful and useful articles in exchange for these coupons which come with:

WRIGLEY'S GUM
ARROW BORAX SOAP
WOOL SOAP
DANISH PRIDE MILK
Pilser Brand Malt Syrup
BARKER'S ANIMAL AND POULTRY FOODS AND REMEDIES
Pride Washing Powder
Sunbrite Cleanser
UNITED CIGAR STORES

Coupons from all the above can be COMBINED to get the premium you want.

Come and see the beautiful display at the Premium Station located at
2 MERRIMACK ST., LOWELL, MASS.
and learn the great values given thrifty folks who save their coupons.

Do not trade or sell U. P. S. coupons.
Redeem them at Premium Stations and get greatest value.
Write for free illustrated catalogue of premiums to
UNITED PROFIT-SHARING CORPORATION
Redemption Agent 44 W. 18th Street, New York City

$5000 Fire Loss at Rockland, Me.

ROCKLAND, Me., May 17.—Fire this morning partly destroyed the building here used as naval training station during the World war and threw 60 persons employed by the Modern Pants Co., which occupied the ground floor, out of employment. A smoldering cigaret left at last night's dance in the hall overhead, is believed responsible. Loss $5000.

South China Employs American Attorney

MANILA, May 16.—The government of the South China republic has appointed an American attorney as adviser to President Sun Yat-Sen and has employed additional American aviators, according to advices received here from Canton. The name of the attorney was not given.

MATRIMONIAL

O'Neill—Conway

At St. Michael's rectory on Monday Mr. William O'Neill and Miss Anna Conway were united in the bonds of matrimony, the ceremony being performed by Rev. Fr. Lynch. The bride wore white georgette with satin trimmings and veil caught up with orange blossoms and she carried sweet peas. She was attended by her sister, Miss Sadie Conway, who was attired in apricot georgette with silver trimmings. She wore a picture hat and carried roses. The best man was Mr. James E. Harrington. The bride's gift to the bridesmaid was a pearl necklace, while the bridegroom's favor to the best man was an aquamarine stickpin. At the close of the ceremony a reception was held at the home of the bride and in attendance were friends and relatives from Boston, Lawrence and other cities. After an extended wedding trip to New York and Philadelphia the couple will make their home at 21 First st.

Thissell—Davis

Mr. Walter W. Thissell and Miss Gertrude M. Davis were married yesterday at St. Anne's church, the ceremony being performed by the rector, Rev. Appleton Grannis.

Saucier—Pelland

Mr. Hervo Saucier and Miss Florida Pelland were married this morning at a nuptial mass celebrated at St. Louis' church at 7 o'clock by Rev. F. X. Gauthier. During the service appropriate hymns were sung by the Children of Mary sodality choir with Miss Ida Mongrain presiding at the organ. The bride wore white georgette with veil and carried bridal roses. She was given in marriage by her father, Mr. Narcisse Pelland, while the bridegroom's witness was his father, Mr. Onesime Saucier. At the close of the ceremony a wedding breakfast was served at the home of the bride's parents, 72 Beaulieu street and later Mr. and Mrs. Saucier left on a three weeks' honeymoon trip to Montreal, Maskinongo, St. Felix and St. Anne de Beaupre, Que. Upon their return they will make their home at 72 Beaulieu st.

Schiller—Vincent

The marriage of Mr. Joseph A. Schiller and Miss Marie Blanche Vincent, two well known young people of this city, took place Monday at St. Joseph's rectory, the officiating clergyman being Rev. Armand Baron, O.M.I. The bride wore white georgette with veil and carried bridal roses. At the close of the ceremony a reception was held at the home of the bride's parents, 793 Merrimack street and later Mr. and Mrs. Schiller left on a week's trip to New York. They will make their home at 793 Merrimack st.

Fontaine—Nadeau

At a nuptial mass celebrated this morning at 8 o'clock at Notre Dame de Lourdes' church, Mr. Leo Fontaine and Miss Mabel Nadeau were united in the bonds of matrimony. The ceremony was performed by the pastor, Rev. Leon Lamothe, O.M.I.

WHOLE NAME

It is quite the thing now to embroider the whole name in the handkerchief in tiny letters instead of using merely a monogram.

GINGHAM AND CREPE

Gingham and crepe de chine join their forces to make some of the new mid-summer frocks.

INCREASE IN RETAIL COST OF FOOD

WASHINGTON, May 17.—An increase of one-tenth of one per cent in the retail cost of food to the average family in the month ending April 15, was reported today by the bureau of labor statistics of the department of labor.

Of the 43 food articles listed, 19 showed a decrease in price, including potatoes, 6 per cent; cheese 3 per per cent; fresh milk, lard, cabbage and bananas 2 per cent and butter, macaroni and baked beans 1 per cent. The articles showing an increase included onions 19 per cent; oranges 13 per cent; pork chops 5 per cent; lamb and granulated sugar 3 per cent and round steak, bacon and ham 2 per cent.

Cities showing an increase of 1 per cent or more in the average family expenditure for food during the month included Boston, Manchester and Portland, Me.

Fall River, Mass., showed a decrease of 2 per cent.

LACE AND BEADS

Dinner gowns of black lace are rendered more ornate by outlining the lace pattern with small black beads.

CABINET DEFEAT SERIOUS BLOW

Lloyd George's Opponents Declare Premier Bound to See "Writing on Wall"

Government Papers Do Not Expect Cabinet to Resign —Vote Close

LONDON, May 17.—(By the Associated Press) Defeat of the government in the house of commons, while regarded as serious, is not expected by the morning newspapers to result in the resignation of the cabinet and an appeal to the country. Those papers, however, which are consistently against Mr. Lloyd George, point out that the prime minister is now bound to see "the writing on the wall" and declare that the elections, which had seemed remote, are now brought nearer.

Vote Causes Excitement

LONDON, May 17. (By the Associated Press)—The defeat of the government by a vote of 161 to 148 in the house of commons last night on a question of minor importance caused excitement out of all proportion to the matter involved.

Austen Chamberlain, government leader, consulted his chief colleagues, and it was decided that a cabinet council today should decide upon the

Continued to Page 8

Strike Threatened

Continued

out on strike. Some of the places of the strikers were filled, so it is said at strike headquarters, and the people who filled the jobs now are talking about declaring a strike themselves, it is claimed by labor.

It was also reported at strike head-

Staff of Chinese Legation Leaves Tokio

TOKIO, May 17. (By the Associated Press.)—The entire staff of the Chinese legation here left Tokio today, without notifying the foreign office declaring their departure was due to the failure of Peking to supply funds for Chinese students here and the refusal of Japanese banks to make further advances on the ground of lack of security.

To Agree on French Mandate for Syria

GENEVA, May 17. (By the Associated Press.)—The United States and France are about to reach an agreement on the French mandate for Syria, according to information reaching the secretariat of the League of Nations. It is understood the American government's approval is subject to certain conditions, which apparently will be met.

Plane Carries Vegetables to Boston

SWEDESBORO N. J., May 17.—Carrying 1000 pounds of fresh vegetables, a five passenger airplane hopped off this morning, to deliver the produce for sale in Boston early this afternoon. The plane, after a stop at Minsola, expected to land at Framingham, Mass.

Cabinet to Defer to Wishes of Commons

LONDON, May 17. (By the Associated Press.)—The British cabinet has decided to defer to the wishes of the house of commons and appoint a committee to inquire into the educational program on which the government was defeated by a narrow majority last night, Austen Chamberlain, the government leader announced in the house this afternoon.

quarters that some of the nurses in the employ of the company have visited weavers, who were formerly employed at the mill and have requested them to go back to work at the old scale of wages, but the request was thrown down until such time as the strike is called off by the Lowell Textile council.

Everything is in readiness for the benefit dance and social to be given in Merrimack and Grafton halls in Merrimack street tomorrow evening and already nearly 2000 tickets have been sold. The event will be given for the benefit of the strikers and it is believed that a substantial sum of mony will be realized, for there are no expenses whatever connected with the affair inasmuch as the tickets have been donated by Saunders' Public Market. The orchestra, which will be composed of members of the Lowell Musicians' union, will give its services free and the free use of the halls has been given by Local 138, Machinists' union.

Plans are under way for a mass meeting of strikers and people interested in the labor movement for next Sunday on the South common. The meeting will be held at 2 o'clock with John Hanley as the presiding officer and the principal speaker will be John Campos of Fall River, who is well posted in labor affairs and who will address the gathering in the Portuguese language.

"Feeler" Sent to Washington

Continued

eral nature and fixed no time or place for the suggested economic commission to meet. The American reply crossed on the cables the formal invitation to The Hague meeting and the result, it was said today, evidently was that the American sympathetic attitude toward the original French suggestion, was construed in some quarters abroad as indicating acceptance of the invitation to the Hague.

The rapidity with which events moved in this cable correspondence resulted in some confusion also in Washington as to just what was transpiring at Genoa. It also made necessary, it was pointed out today, very prompt action in transmitting and making public the American refusal to join the proposed meeting at The Hague in order to clear up any confusion that might exist at Genoa as to the American position on that specific proposal.

The French proposal, it is now known, merely sought to bring out the feeling of the United States toward a suggestion that in view of the complicated situation at Genoa a commission of economic experts be appointed to administer the Russian economic problem. This communication was construed in Washington as having been sent by the French delegation at the instance of the Genoa conference.

The general terms of the French suggestion which confined the proposed inquiry to purely economic matters, were viewed here as having possible value and while the American reply was careful not to commit the United States to accept in advance a consideration of the specific mission to be assigned to any international commission of experts, it did clearly indicate a sympathetic feeling toward the project.

When the formal invitation to the Hague economic commission came on the heels of the French proposal and examination of the summary of the purposes and restrictions to be imposed upon that commission disclosed that in the American view it was merely a transfer of the Genoa conference under another name to The Hague, the decision not to accept was reached promptly and in order to offset misapprehension abroad as to the American attitude, the answer declining to participate was sent back immediately.

RESINOL
Soothing and Healing
Doctors daily prescribe this ointment to heal skin trouble because they know it gives prompt results

Ask for Horlick's The ORIGINAL Malted Milk
Safe Milk For Infants & Invalids
NO COOKING
The "Food-Drink" for All Ages. Quick Lunch at Home, Office, and Fountains. Ask for HORLICK'S.
Avoid Imitations & Substitutes

Don't Neglect Your Skin
Ladies—A few days' treatment with CARTER'S LITTLE LIVER PILLS will do more to clean up the skin than all the beauty treatments in creation. An imperfect complexion is caused by a sluggish liver.
CARTER'S LITTLE LIVER PILLS
Millions of people, old, young and middle age, take them for Biliousness, Dizziness, Sick Headache, Upset Stomach and for Sallow, Pimply and Blotchy Skin. They end the misery of Constipation.
Small Pill—Small Dose—Small Price

UNION MARKET
TEL. 4810 ALL DEPTS.
JUST ARRIVED!
The Best Carload of
Potatoes
That Ever Came Into Lowell.
Green Mountain Seed Potatoes
Come and see them.
Here's Your Chance. BUY NOW!
$2.10 Bag
Free Delivery.

Anopetite poor, vitality low?
WHY drive a fatigued, unwilling brain any longer through your daily duties, when you can so quickly and dependably vitalize the entire system—by taking the oldest, surest blood builder—
BOVININE
The Food Tonic
154 Of All Druggists.

Beauty Contested
You are always confident that your beauty has been developed to the highest of its possibilities after using Gouraud's Oriental Cream.
Send 15c. for Trial Size
Ferd. T. Hopkins & Son New York

Gouraud's Oriental Cream

Special Demonstration and Sale
—OF—
LIFEBUOY HEALTH SOAP
NOW ON
An expert demonstrator direct from the manufacturer is now in our store to demonstrate just how the blend of pure Red Palm Oil, and Snow White Cocoanut Oil enables you to take your first step towards a Beautiful, Healthy complexion.
These Special Prices will prevail for the demonstration period only.
1 Bar 6½c
4 Bars 23c
8 Bars 45c
LIFEBUOY HEALTH SOAP
Chalifoux's CORNER
PRESCOTT STREET

Headaches
Are Usually Due to Constipation
When you are constipated, there is not enough lubricant produced by your system to keep the food waste soft. Doctors prescribe Nujol because its action is so close to this natural lubricant.
Nujol is a lubricant—not a medicine or laxative—so cannot gripe. Try it today.
Nujol
For Constipation

SAUNDERS·PUBLIC·MARKET
THE STORE THAT REDUCED THE COST OF LIVING
155-161 GORHAM ST.
TEL. 6600
EMPLOYES' HALF HOLIDAY
Beginning Wednesday, June 7th, this store will close Wednesdays at 12.30 o'clock during June, July and August with the exception of the Fourth of July week.
Wednesday Specials
HAMBURG STEAK, Fresh Ground lb., 8c 4 Lbs. 30¢
Cut From Lean Fresh Beef. No Water. No Preservative
Fancy Salt Spare Ribs lb. 13c 8 Lbs. $1.00
Fine to Boil With Greens
POTATOES, pk., 20c
Extra Fancy Green Mountain
ROCK BOTTOM PRICES ON QUALITY MERCHANDISE
Haddock Fancy Shore lb., 4c
PURE LARD ..... 2 Lbs. 25¢
CALIFORNIA LEMONS, Doz. ..... 27¢
1 Lb. Breakfast COCOA FREE with 1 lb. of Our COFFEE
J. E. M. Brand, lb. ..... 39¢ | Saunders' Special, lb. 33¢
S. P. M. Blend, lb. ..... 27¢
Fresh Roasted Daily

WELL — WELL
AT LAST A REAL UP-TO-DATE AND SANITARY
FISH MARKET
Combined with a fish delicatessen dept., where you can buy the best the ocean produces, handled by men with years of experience in buying and selling, in sanitary display cases that are up to the minute in construction. Try our Boneless Fried Fish all hot, Fried Clams, Fish Cakes, Fresh Fried Potato Chips every day, French Fries and Salads.
For Particular People That Like the Best in Sea Food Look Us Over
MERRIMACK FISH CO.
H. M. RANDLETT, Manager.
OPEN THURSDAY MORNING
48 BRIDGE STREET TEL. 3936

FAIRBURN'S
FRESH LIGHT GRAY HALIBUT Lb. 15c
FRESH PICKED NATIVE DANDELIONS Pk. 12½c
FRESH GENUINE SPRING LEGS of LAMB Lb. 33c
MILL HOUR SALE—5-6 FRANKFORTS Lb. 10c
CHOICE MERINGUE APRICOT PIES Ea. 25c
KELLOGG'S TOASTED CORN FLAKES Pkg. 8c

THE BOSTON GLOBE
Your family will all enjoy the Boston Daily and Sunday Globe.
Make the Globe your Boston newspaper.
Owing to the great demand, to be sure of your copy of the Boston Daily and Sunday Globe, order the paper regularly from your newsdealer or newsboy.

Are You Going To Paint?
Expert Paint Men From
SHERWIN-WILLIAMS CO.
Will Be at Our Store
DEMONSTRATION DAYS
May 26 and 27
COME IN AND ASK QUESTIONS—NO CHARGE
Souvenirs for the Children
ADAMS HARDWARE and PAINT CO.
351 Middlesex St. 24 King St.

MAJ. ADAMS ELECTED HEAD OF S. OF A. R.

SPRINGFIELD, May 17—Major Washington I. L. Adams, of Montclair, N. J., was elected president-general of the Sons of the American Revolution without opposition in the concluding business session of the annual congress here yesterday. Other officers elected are: Vice presidents general, Harry P. Lord of Manchester, N. H., Philip F. Larner of Washington, D. C., Louis A. Bowman of Chicago, Henry B. Hawley of Des Moines, Ia., and George A. Smith of Salt Lake City, Utah; secretary-general, Frank B. Steele of Buffalo, N. Y.; registrar-general, Francis B. Culver, of Maryland; treasurer-general, George McKay Roberts of New York city; historian-general, Joseph B. Doyle of Holyoke, Mass.; chancellor-general, E. C. Bonniwell, Philadelphia; genealogist-general, Walter K. Watkins of Boston; chaplain-general, Rev. Frederick W. Atkins of Lynn.

The congress next year will be held in Nashville, Tenn.

SUIT BY WIDOW OF GOV. PARKHURST

BOSTON, May 17—Mrs. Dorothy W. Parkhurst of Bangor, Me., has brought an action of contract in the United States district court against the Employers' Liability Corporation, Ltd., of Boston in an action to compel the corporation to pay her $7500, which she claims is due her on an insurance policy taken out by her husband, the late Gov. Frederick H. Parkhurst of Maine. The case was set down for trial this month but was postponed yesterday until the fall term.

Sherman L. Whipple and A. M. Beale are counsel for Mrs. Parkhurst, while the company is represented by Sawyer, Hardy, Stone and Morrison.

The plaintiff's declaration alleges that in a policy dated Sept. 23, 1912, and extended from year to year, the defendant company insured Gov. Parkhurst in the sum of $7500 against death by accidental injury. Mrs. Parkhurst was the beneficiary. She alleges that Gov. Parkhurst's death on Jan. 31, 1921, was a result of an injury specified in the policy as making the defendant liable.

Mrs. Parkhurst further says that the defendant refused to pay the amount due under the policy in a letter dated July 7, 1921, solely on the ground that the claim was not within the scope of the policy.

The answer of the defendant consists of a general denial of the allegations in the plaintiff's declaration. Mrs. Parkhurst's counsel has asked to take the deposition of Dr. H. E. Thompson of Bangor, Me., and has filed interrogatories to which the defendant objects.

TEACHER KILLED WHILE HUNTING

WEST STOCKBRIDGE, May 17—Floyd Hall, 28, teacher in the West Stockbridge Center School, was accidentally killed late yesterday while hunting on the Wambach Farm, where he boarded, when a bullet from a .22 caliber rifle which he carried penetrated his neck and severed the jugular vein. Several years ago Hall lost his left arm when he was accidentally shot with a shotgun while hunting, and later lost his left eye when hit by an arrow in an archery contest.

Hall, though maimed, was an ardent sportsman, an expert swimmer, and tennis player. He had formerly been employed at the Pittsfield G. E. plant, but for two years had taught school in West Stockbridge.

He started after school to hunt woodchucks. When he did not return to supper George Wambach started looking for him and found his body beside an old rail fence, where he had fallen, when his foot perhaps was caught. In the fall his rifle apparently was discharged.

His relatives in Plmouth, Conn., have been notified. Hall was employed at one time as swimming instructor at the Pittsfield Y.M.C.A. Canoe club, and was a marvel at swimming and diving, though he had but one arm.

LETTER BOXES FOR EARLY DELIVERIES

Postmaster Xavier A. Delisle will shortly send letters to down-town business men who have not provided mail-boxes for early deliveries. Mr. Delisle feels that if such provisions are made, the work of the letter carriers will be greatly facilitated and more prompt and satisfactory service will result. It is hoped that the business men will promptly comply with the request.

SCHOOL WILL HOLD MEMORIAL EXERCISES

Memorial day exercises of the high school will be held in B. F. Keith's theatre on Friday morning, May 26. It is probable that this theatre, which for some years past has been the scene of the annual Memorial day exercises, will be used for the last time this year, as the new high school, with its spacious hall, should be ready for occupancy by the opening of the fall term.

Granite paving blocks are manufactured in a great variety of sizes.

Toilet Paper

SPECIAL VALUE IN ROLL PAPER

OLD SOUTH—Good Quality
10c, 2 for 25c
13 pkgs. $1.00

ULIKA
fine soft crepe
13c, 2 for 25c
10 pkgs. $1.00

BEN ALI
pure tissue
15c, 2 for 25c
9 pkgs for $1.00

Free deliveries in city of $1.00 purchases

HOWARD
Apothecary
197 CENTRAL ST.

J. BERTRAM SIMON, Well-known Photographer, of Tacoma, Wash., Who Says That Since Taking Tanlac With Such Good Results He Now Knows Why Everybody Is Praising This Wonderful Medicine.

"When they told me about Tanlac it seemed almost too good to be true, but since taking the medicine I know for myself that all they said about it was so," said J. Bertram Simon, 1031 E. 46th St., Tacoma, Wash., a well-known photographer.

"I suffered from rheumatism in my shoulders for ten years and at one time had to go to the hospital. I was down in bed for months and hardly able to turn from side to side. I couldn't sleep and I don't believe I had a day free from pain. My appetite failed and I couldn't digest a thing properly. Gas made me have heartburn for hours after meals.

"In a very short time after I started taking Tanlac I actually felt like a new man. I am now entirely rid of rheumatism and my stomach is in first-class condition, while I have gained ten pounds and never felt better. I have recommended Tanlac to a number of people and I am always glad to say a good word for this remarkable medicine."

Tanlac is sold by all good druggists. —Adv.

TWO DROWNED AS RAFT OVERTURNED

MILFORD, May 17—Michael Baggis, 10, of Franklin, and Tommy Santoro, 9, formerly of Roxbury but who has lived here for some years with relatives, were drowned in Mine Brook, about a mile from this town, yesterday afternoon while they were playing on a raft. There were several other children playing about the brook, but none of them was old enough to go to the assistance of their unfortunate companions.

They ran to the town and spread the word that the raft the boys were on had overturned and that they had disappeared under the water. Chief of Police Knowlton, and other citizens went to the brook, but arrived too late to aid the boys.

The bodies were recovered about an hour after the accident had happened. The Santoro boy was visiting here.

Zoological gardens in England are in the market for American bison.

A. G. Pollard Co.

The Store for Thrifty People

DRY GOODS SECTION

Mill Remnants of play cloth, 32 inches wide, in stripes and plain colors, 25c value. **At 15c Yard**

Mill Remnants of yard wide percale, fine count, light and dark colors. All new spring patterns. 19c value **At 12½c Yd.**

500 Cotton Blankets, white, gray and tan, slightly imperfect, usually sold at $1.39 pair. **At 29c Each**

200 Full Size Bed Spreads, heavy crochet, assorted design. $2.50 value. **At $1.79 Each**

100 Doz. Boys' and Girls' Heavy Ribbed Hose, black, two thread heel and toe, 25c value. **At 15c Pair**

Ladies' Burson Hose, black and white and cordovan, hem and ribbed top, regular and extra sizes **At 25c Pair**

Ladies' Jersey Vests, low neck, sleeveless and elbow sleeves; regular and extra sizes. 19c value **At 10c Each**

Ladies' Fine Jersey Vests, low neck, bodice and band and lace top, regular and extra sizes. 25c value. **At 19c Each**

TEA AND COFFEE SECTION

A. G. P. 36c Coffee. Thursday Special **31c lb.**

Aunt Jane's Pure Cider Vinegar. Thursday Special **10c Bottle**

Pure Raspberry and Strawberry Jam. Thursday Special **1 lb. Jars 25c**

BOYS' CLOTHING SECTION

Boys' Pants, made of heavy khaki cloth, cut full size, double and taped seams, belt loops and large pockets. Sizes from 7 to 17 years. $1.00 garment. **At 69c a Pair; 2 Pairs for $1.25**

HOSIERY

Women's Full Fashioned Silk Hose, lisle sole and top, in white, brown and black. Thursday Special **$1.50**

Women's Fibre Silk Hose, heavy weight, clocked, in black, white and fawn. Thursday Special **$1.15**

Women's Fibre Silk Hose, double knee, in black only. Thursday Special **85c**

Street Floor

UNDERWEAR

Union Suits, fine cotton, cut low neck, sleeveless, cuff knee; regular price 75c. Thursday Special **50c**

Sealpax Union Suits, bodice top, white and flesh; regular prices $2.00 and $3.00. Thursday Special **$1.50 and $2.00**

Swiss Ribbed Vests, extra sizes only. Thursday Special, **38c**

Street Floor

NOTIONS

Kosmos Shields, white, sizes 2-3; regular price 35c. Thursday Special, pair **25c**

Rubber Kitchen Aprons, 5 colors; regular price 59c each. Thursday Special, each **39c**

Lisle Elastic, black, white, 1-4, 3-8, 1-2 in.; regular price 6c, 8c yard. Thursday Special, yard **5c**

DeLong Safety Pins, all sizes; regular prices 8c, 10c card. Thursday Special, card **5c**

DeLong Snaps, black, white, all sizes; regular price 10c card. Thursday Special, card **7c**

Omo Bias Tape, all widths, 6 yard pieces, white, black; regular prices 15c, 18c piece. Thursday Special, piece **10c**

Pearl Buttons; regular price 10c card. Special, card **5c**

Pearl Buttons; regular price 12½c. Thursday Special, **8c, 2 for 15c**

Street Floor

READY-TO-WEAR

Second Floor

$12.98 and $14.98 Polaire Sport Coats, all sizes. Thursday Special **$9.98**

$7.50 Wool Jersey Tuxedo Coats, navy, brown, black, tan, sizes to 44. Thursday Special **$4.98**

$3.90 Wool Velour Check Box Pleated Skirts, junior sizes, 8, 10, 12, 14. Thursday Special **$2.49**

$1.98 Gingham and Percale House Dresses, sizes 36 to 52. Thursday Special **$1.49**

$2.98 Gingham House Dresses, sizes 36 to 52. Thursday Special **$1.98**

$1.98 Figured Crepe Dressing Sacques, all sizes. Thursday Special **98c**

WOMEN'S PUMPS AND OXFORDS

Two-Strap Pumps, of tan calf leather, Cuban heel with rubber; were $7.50 pair. Thursday Special **$5.35 Pair**

Oxfords, of gun metal leather, in black, low heel with rubber; were $6.50 pair. Thursday Special **$5.35 Pair**

A. G. Pollard Co.

THE STORE FOR THRIFTY PEOPLE

THURSDAY

SPECIALS

8.30 to 12 Noon

WOOL DRESS GOODS

In plaids, checks and stripes, 40 inches wide, in small, neat stripes and plaids, medium and dark colorings, suitable for Dresses, Separate Skirts and Children's Wear. Every possible combination of colorings; regular price $1.59. Thursday Special **$1.00**

Palmer Street Store

SILVERWARE

Cheese Knives; regular price $2. Thursday Special **$1.25**

Cream Ladles; regular price $2. Thursday Special **$1.25**

Cold Meat Forks; regular price $3.00. Thursday Special **$2.00**

Tomato Servers; regular price $3. Thursday Special **$2.00**

Berry Spoons; regular price $3. Thursday Special **$2.00**

Gravy Ladles; regular price $3. Thursday Special **$2.00**

Street Floor

MEN'S WEAR

Men's Union Suits, white and ecru, broken lots, assorted styles, jersey ribbed. Thursday Special **65c, 2 for $1.25**

Men's Hosiery, fine silk and fibre, plated over lisle, all first quality, black, navy and brown, plain and drop stitch. Thursday Special **35c, 3 pairs for $1**

Men's Pajamas, fine count percale, white and tan, sizes B and C. Thursday Special **$1.25**

Boys' Pajamas, fine percale, in neat stripes, sizes 12 to 16, silk frogs, well made. Thursday Special **$1.25**

Street Floor

CORSETS

Street Floor

Two Style Corsets, medium and low top, flesh and white, broken sizes; regular price $2.00. Thursday Special **$1.00**

Two Style Corsets, medium and low top; regular prices $2.50 and $3.00. Thursday Special **$1.50**

One Style Corsets, low top, heavily boned; regular price $3.50. Thursday Special **$2.00**

One Style Bandeaux, hook back, flesh color; regular price 59c. Thursday Special **39c**

BLOUSES

White Dimity Blouses with knife plaiting, round and V neck; regular price $2.95. Thursday Special **$1.95**

White Lawn Blouses, trimmed with colored lawn, ruffle style and round neck; regular price $2.95. Thursday Special **$1.95**

French Voile Blouses with hand drawn work and embroidered, many others trimmed with filet lace, square neck, round neck, and V neck; regular price $3.95. Thursday Special **$2.95**

Slip-On Sweaters, drop stitch style and plain weave, with round neck, and belt; regular price $2.95. Thursday Special **$1.49**

Second Floor

MILLINERY

Trimmed Hats, high class millinery, from our own stock, some of our early spring models, at reduced prices; $12 and $15 models. Thursday Special **$7.50 and $10.00**

Trimmed Hats; regular prices $3.98 and $4.98. Thursday Special **$2.00**

Untrimmed Hats, fine quality of milan hemps; prices ranging from $1.98 to $3.49. Thursday Special **$1.49**

Palmer Street Store

STATIONERY

Imperial Linen Finish Paper, made exclusively for the A. G. Pollard Co., in regular letter or note size, one pound package and two packages of envelopes to match. Thursday Special **75c**

A Very Fine Linen Finish Paper, put up in one quire box, colors are blue, pink, grey, buff, helio and white. Thursday Special, box **39c**

Street Floor

WASH GOODS

Indian Head Suiting, 36 inches wide, the most popular fabric for summer wear, for rompers, middies, dresses, sport skirts, nurses' uniforms. We've just a limited quantity at this price, all white; regular price 29c yard. Thursday Special, yard **17c**

Plisse, 30 inches wide, nice soft finish, used mostly for underwear, in the following plain colors, blue, yellow, lavender white and white grounds with colored stripes; regular price 35c yard. Thursday Special, yard **19c**

Plain Colored Voile, 38 inches wide, extra good quality, fine even weave, in all the popular plain shades; regular price 50c yard. Thursday Special, yard **39c**

Nainsook, full yard wide, medium weight, special for women's and children's underwear, 10 yard pieces; regular price $2.75. Thursday Special, piece **$1.98**

Palmer Street Store

POLISHING CLOTHS

"Shino" Polishing Cloth, removes tarnish, restores lustre, produces quick and effective results, will not scratch or mar; regular price 50c. Thursday Special **39c Each**

Silverware Section—Street Floor

RUGS and DRAPERIES

Ruffled Curtains of scrim, hemstitched hand and tie-backs to match; regular price $1.00 pair. Thursday Special, pair **85c**

Ruffled Curtains of fine voile, hemstitched hand and tie-backs to match; regular price $2.75 pair. Thursday Special, pair **$2.00**

Ruffled Curtains of fine voile with double flounce at bottom and tie-backs; regular price $2.25 pair. Thursday Special, pair **$1.75**

Dutch Curtains of marquisette, hemstitched, trimmed with Burmen lace edge, ready to hang; regular price $1.98 pair. Thursday Special, pair **$1.50**

Dutch Curtains of marquisette, hemstitched, trimmed with textile lace edge, ready to hang; regular price $1.69 pair. Thursday Special, pair **$1.25**

Remnants and Short Lengths of Scrim, Marquisette and Madras Laces, in all grades. Thursday Special, **Half Price.**

Figured Repp and Armure Portieres in red, brown, green, etc., in a good assortment of patterns; regular prices $5 to $6.98 pair. Thursday Special, pair **$3.98 to $5.98**

Couch Covers in oriental patterns, Roman stripes, etc., in the latest patterns and colorings; regular prices $1.35 to $6.50 each. Thursday Special, each **98c to $5.00**

50 Inch Wide Leatherette for upholstering, in 2 shades of brown, blue and red; regular price $2.98 yard. Thursday Special, yard **$2.00**

18x36 Heavy Velvet Rugs, just received, in a good assortment of patterns; regular price $2.25 each. Thursday Special, each **$1.75**

27x54 (Slightly Imperfect) Axminster Rugs, one pattern only, floral; regular price $3.98 each. Thursday Special, each **$2.50**

27x52 Heavy Axminster Rugs, 7 patterns and colors to select from; regular price $4.25 each. Thursday Special, each **$3.50**

Street Floor

INFANTS' WEAR

Third Floor

White Organdie Dresses, pretty styles, trimmed with frilling; size 6 only; regular price $2.98. Thursday Special **$1.98**

Rompers, of gingham, Dutch style, checked patterns, sizes 2, 3 and 4 years; regular prices $1.49 and $1.75. Thursday Special **98c**

Little Boys' Wash Suits, of chambray, in tan, blue and green; sizes 2, 3 and 4 years; regular prices $1.98 and $2.25. Thursday Special **$1.75**

HAIR NETS

Double Mesh Hair Nets, cap shape, "Lion" Brand, all shades except gray and white. Thursday Special, doz. **89c**

Single Mesh Hair Nets, "Grimette" Brand. Thursday Special, doz. **49c**

The GREAT UNDERPRICED BASEMENT

SHOE SECTION

Women's Comfort 1-strap Slippers, some have rubber heels; a mixed lot; not all sizes; regular price $2.00. Thursday Special **$1.00**

Women's Tan 1-strap Brogue Oxfords, Cuban heel, made by Rice & Hutchinson; all sizes, 3½ to 6. Regular price $4.00. Thursday Special **$1.98**

Misses' and Children's Tan Play Oxfords, leather soles, all sizes, 5 to 11 and 11½ to 2. Regular price $1.25 and $1.50. Thursday Special **98c**

Misses' and Children's Patent Mary Janes, some have rubber heels, all sizes in lot, 8½ to 13½ and 1 to 2. Regular price $2.00. Thursday Special **$1.25**

Children's Tan Button, Wide Toe Shoes, with stitched down soles, no nails, all sizes, 6 to 11. Regular price $2. Thursday Special **$1.25**

Infants' First Step Shoes, patent, white cloth top, all sizes, 1 to 5. Regular price $1.25. Thursday Special **59c**

Boys' Brown or White Tennis Shoes, with suction soles, all sizes—
Sizes 2½ to 6. Thursday Special **$1.35**
Sizes 11 to 2. Thursday Special **$1.25**

SHOE SECTION

Men's "Hood" Work Shoes, of heavy duck with fibre soles, very popular with the outdoor man. All sizes, 6 to 11. Regular price $2.50. Thursday Special **$1.98**

Men's Baseball Scouts with good leather soles, all sizes 6 to 8. Regular price $3.00. Thursday Special **$2.49**

HOUSEFURNISHING SECTION

Galvanized Water Pails, 14-quart size. Value 33c. Thursday Special **25c Ea.**

Galvanized Wash Tubs, largest size, 24 in. Value $1.10. Thursday Special **89c Ea.**

Oil Cans—Heavy galvanized, with faucet. 5 gallon size. Value $1.98. Thursday Special, **$1.69 Ea.**

Waldorf Toilet Paper. Thursday Special **8c Roll**

Babbitt's Borax Soap, large size cake. Value 6c. Thursday Special **4 Cakes for 18c**

Lighthouse Cleanser. Thursday Special **4 Cans for 19c**

Wash Boilers, made of IX tin, with heavy copper bottoms. Sizes No. 8 and No. 9. Reg. price $2.40 and $2.60. Thursday Special, your choice, **$2.19 Ea.**

READY-TO-WEAR SECTION

White Skirts, made of fine cambric, with fine lace and deep hamburg trimmings. $1.50 value **89c**

Ladies' Gowns, made of fine nainsook, flesh and white. 59c value **39c**

Children's Dresses, made of fine percale, in checks and stripes, also plain chambray. 79c value **39c**

Envelope Chemises, made of fine nainsook, white or flesh, lace and hamburg trimmed. $1.50 value **89c**

Ladies' Kimonas, made of fine crepe, figured and plain. $1.00 value **59c**

Dress Aprons, made of fine gingham, in stripes and checks, trimmed with plain colors and rick-rack, also chambray. $1.25 value **79c**

MEN'S FURNISHING SECTION

Men's Hose, black, double heel and toe, first quality. 15c value. **At 10c Pair; 3 Pairs for 25c**

Men's Working Shirts, made of good blue chambray, khaki and cheviot. $1.00 value. **At 59c Each**

Men's Union Suits, white and ecru, fine jersey ribbed. $1.00 garment. **At 69c a Suit; 3 Suits for $2**

MEN'S FURNISHING SECTION

Men's Union Suits, made of fine nainsook, 89c value. **At 59c a Suit, 2 Suits for $1.10**

Men's Night Shirts, made of good cotton, cut full size; sizes 15 to 19. $1.00 and $1.25 value. **At 79c Each**

DRY GOODS SECTION

8-4 Seamless Sheeting, good quality for sheets. 59c value. **At 33c Yard**

Pillow Tubing, 40 and 42 inches wide, good quality, in large remnants, 39c value **28c Yard**

One Case of Very Fine Cambric Remnants, 36 inches wide, for fine underwear. 25c value. **At 12½c Yard**

Two Bales of Pepperell 40-inch Unbleached Cotton Remnants. 19c value **At 12½c Yard**

One Case of Pepperell 45 inch unbleached cotton, in remnants, 25c value **At 15c Yard**

Pillow Cases, made of Edward Cotton, hemstitched. 39c value. **At 25c Each**

20 Doz. of Bleached Sheets, 72x90 inches, made of Dalton cotton. $1.00 value. **At 75c Each**

200 Pieces of American made Long Cloth, very fine quality, 36 inches wide. 25c value. **At 15c Yd.; 10 Yds. for $1.45**

25 Pieces of Curtain Muslin, 36 inches wide, dotted and figured, 35c value **At 19c Yard**

DRY GOODS SECTION

Yard Wide Heavy Khaki Cloth, 29c value **At 19c Yard**

Yard Wide Bleached Domet Flannel, good weight, in long remnants, 19c and 25c value. **At 12½c Yard**

Yard Wide Outing Flannel, in stripes, 10c value. **At 10c Yard**

One Case of Fine Nainsook, 36 inches wide, in full pieces. 19c value **At 12½c Yard**

Mill Remnants of Heavy Table Damask, permanent finish, in large variety of patterns, 89c value **At 59c Yard**

50 Doz. Turkish Towels, white with blue border, double Terry, 20x40. 35c value. **At 20c Each**

Huck Towels, fine quality, very absorbent, good size, fancy woven border, with hemstitching, 29c value **At 19c Each**

50 Doz. Union Linen Dish Towels, with fast color borders. 19c value **At 10c Each**

Bates Gingham Remnants, plain chambray, plaid and staple patterns **15c Yard**

Mill Remnants of fine mousette cloth, mercerized finish, in large variety of neat stripes, 25c value **At 15c Yard**

Dress Voile, in remnants, 40 inches wide, light and dark colors, in large assortment of patterns, also plain colors, 29c value **At 19c Yard**

TWO WOMEN ELECTION OFFICIALS IN BOSTON

BOSTON, May 17.—Mrs. Christina D. Page of 394 Marlboro street and Mrs. Carrie F. Sheehan of 47 Monument sq. Charlestown, were appointed by Mayor Curley last night to be assistants, with a rating equal to that of deputy commissioner, in the city election department, at $2700 salaries.

Both women were active workers for Mr. Curley in the campaign; both have taken an active part in civic affairs through past years. A few weeks ago Mrs. Sheehan was talked of as a prospective candidate for congress against Mr. Tague next fall in the 10th district.

Mrs. Sheehan presided at a large rally which was held in Logan hall, Charlestown, in the interests of the present mayor, during his campaign. She is a member of several local organizations and did extensive war work at the Salvation Army headquarters in Charlestown. Mrs. Sheehan was also a prominent worke for woman suffrage.

Mrs. Page has long been interested in politics. She has spoken before several women's clubs and is a member of many well known clubs in New England. She has also been identified with many progressive movements and was one of the women who worked for equal suffrage in Maryland. She has been interested in legal and educational matters and at one time was named as candidate for police commissioner.

There are now 78,000 women voters enrolled in Boston and they have had no executive representation in the department. An 1895 statute prescribes that there shall be three persons in the department with this rating, but the department's chief clerk has been the only one ever to have it, without extra compensation, which practice ended when the department was placed under civil service last year.

QUESTIONS FILM ACTRESS ON DECREE OF DIVORCE

LOS ANGELES, Calif., May 17.—Jean Acker, film actress, from whom Rodolph Valentino, film actor, obtained an interlocutory decree of divorce a few months ago, was under instructions today to report to the district attorney's office to tell what she knows of the facts in the court action which gave Valentino a decree but left him technically her husband for a year.

Thomas McClelland, deputy district attorney, assigned investigators to learn whether Valentino committed bigamy, according to the California laws when he married Winfred Hudnut, dancer and film art director, known professionally as Natacha Rambova, at Mexicali last Saturday.

CASTORIA

For Infants and Children

In Use For Over 30 Years

Always bears the Signature of Chas. H. Fletcher

SANCTION STRIKE AT CINCINNATI

6000 Shoeworkers Authorized to Quit in Protest Against Wage Cut

All But Two Factories Affected—Strike Will Begin on Saturday

CINCINNATI, May 17.—More than 6000 shoeworkers in Cincinnati have received sanction of the general executive board of the International Boot & Shoe Workers' union, to go on strike next Saturday in protest against a 10 per cent reduction in wages. All factories in the city are affected except two, where agreement has been reached for continuance of the present wage scale.

General Secretary-Treasurer Chas. L. Blain of the union said: "The board had gone thoroughly into every phase of the situation and in view of the majority of the members of the locals in favor of a strike, its endorsement by the joint council, and the expressed opinion of the leaders in Cincinnati, were convinced that the proper thing to do was to sanction the strike."

"We will begin to pay strike benefits at the end of the second week," he said.

In the Cincinnati Shoe Manufacturers' association, there are represented 15 factories. There are five independent factories and two "label" factories. The "label" factories which have arbitration agreements with the union will not be affected.

William H. Tateman, secretary of the Manufacturers' association, said his principals would make no further concessions as they felt they had gone the limit and that had the 10 per cent reduction been accepted it would still leave Cincinnati with a comparatively high wage in a competitive industry.

The manufacturers last February filed a request with the Shoe Workers' union for a 35 per cent cut but this was modified to a request for a 10 per cent reduction.

HAWAIIAN A. A. U. IGNORE NATIONAL BODY

HONOLULU, May 17 (by the Associated Press).—The Hawaiian branch of the A.A.U. today threw down the gauntlet to the national body in the controversy over Duke Kahanamoku and his varnish advertisement and refused to obey the national body's mandate to declare the Hawaiian sprint swimming champion a professional. The local organization's decision was unanimous.

The Hawaiian A.A.U. declared that when Duke appeared in magazine advertising columns as endorsing a brand of varnish as good medicine for surfboards, he did nothing to invoke the A.A.U. ban. Duke, said Honolulu officials, as a surfboard rider, is indulging in a private pastime with which the A.A.U has nothing to do.

Harley-Davidson Motorcycles Win Once More

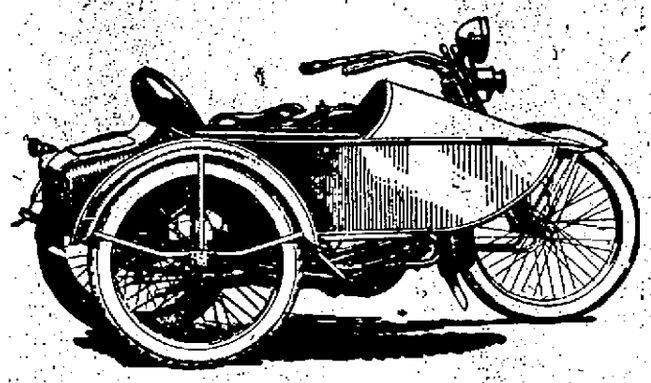

Big, powerful Harley-Davidson Motorcycles like Model 22-J Illustrated above will be the equipment for the Lowell Police this year.

The Harley was selected from among competitors because of its superior construction and design and because of the remarkable service Harley-Davidson machines have given the Lowell Police department for the past 3 years.

It is an established fact that there are more Harley-Davidson machines used in police and sheriff work in the United States than all other makes combined.

What better argument can be offered for the superiority of the Harley-Davidson Motorcycle. A machine that can meet the demands for dependability, mileage and speed put upon it by the police must be right.

All the newest Harley-Davidson models are on display in our showroom.

EDWARD J. BELLEROSE

Successor to Dyer & Everett, Inc.

303 MOODY STREET PHONE 75366

CHANG DEFIES PEKING REGIME

Fate of Manchuria and Other and Inner Mongolia Transcends all Issues

Presence of Large Bodies of Gen. Fu's Troops at Tangshan Isolates Mukden

PEKING, May 17.—(By the Associated Press.). The fate of Manchuria and outer and inner Mongolia for the moment transcends all other issues in China because of General Chang Tso-Lin's defiance of the Peking government and his avowed intention of establishing an independent empire in those provinces.

The presence of large bodies of General Wu Pei-Fu's troops at Tangshan, north of Tien Tsin, where they are threatening the forces of Chang Tso-Lin entrenched at Luanchow, has practically isolated Mukden, where it is declared Chang has assumed the role of an independent sovereign.

Gen. Wu has urged the Peking government to warn the foreign powers not to have relations with Chang, whom he desires to prevent from obtaining any foreign aid or negotiating any concessions in Manchuria and it is understood that Foreign Minister Yen will inform the legations shortly that China will not recognize any agreement concluded without the consent of Peking.

The government announces that it has not yet received notification of Chang Tso-Lin's declaration of independence and the legations are endeavoring to ascertain whether the proclamation was personally sanctioned by the Manchurian general.

Copies of a declaration purported to have been signed by Chang have been received by the consuls at Tien Tsin.

The declaration refers to President Hsu Chih-Chang's mandate in dismissing Chang as inspector-general of Manchuria and continues:

"Hsu Chih-Chang requested me to give up the three eastern provinces, the District of Jehol, the district of Chahar and inner and outer Mongolia. These regions henceforth shall not be regarded as part of the territory of the Chinese republic."

Another provision is that Chang alone shall have power to make treaties for the regions named.

Wang Chung-Hui, minister of justice, and a delegate to the Washington conference, has been in conference with Wu Pei Fu regarding plans for reductions in the Chinese army.

General Wu agreed that China must confine the strength of her army to the needs of defense.

All the employes of the ministry of justice have gone on strike declaring that, while money is appropriated for the army, they have gone unpaid. The strike has caused a suspension of the department's business.

EDWARDS FOUGHT AT LOSS

BOSTON, May 17.—When Danny Edwards of California defeated Midget Smith of New York in a bantamweight 10 round bout here a few nights ago, he had to pay cold cash for the privilege.

Edwards, through his manager, guaranteed Smith $3000, taking 60 per cent. of the gate for himself. The fight did not draw the crowd expected and Edwards' 60 per cent. share fell below Smith's guarantee.

"COOTIE GARAGES" BARRED

PORTSMOUTH, N. H., May 17.—"Cootie garages," the "backyard fence" and "sweetheart roll" and all other kinds of rats for building up the hair must no longer be used by the girls of the Portsmouth high school, is the edict handed down by the board of instruction nurses, which daily makes health examinations.

TEXACO MOTOR OIL

Clean, clear, full-bodied. All *oil*. Call for TEXACO and watch the golden color.

CLEAR

The Texas Company, U. S. A. Texaco Petroleum Products

Run it with Texaco Gasoline *Save it with Texaco Motor Oil*

MERRIMACK SQ. THEATRE

THU. FRI. SAT.

Bebe Daniels

IN

Nancy from Nowhere

Not the naughty madcap you have seen before, not the saucy Tomboy, but the quaintest, shyest little heroine imaginable. Here is romance that will win all hearts.

FEATURE NO. 2

GOUVERNEUR MORRIS in "A TALE OF TWO WORLDS"

Gouverneur Morris, the famous author, has written a sizzling tale of adventure with Frisco's celebrated Chinese quarter as a background. A picture that runs through the gamut of human emotions.

NEXT MONDAY—AGNES AYRES and JACK HOLT in "BOUGHT AND PAID FOR"

ROYAL

Today and Tomorrow

Another Big Star Program

"CAMERON OF THE MOUNTED"

A fast moving drama of the big Northwest with IRVING CUMMINGS, GEORGE LARKIN and a famous cast of players.

Star Cast Also in

"THE LEECH"

The tale of a returned soldier who was lifted from the mire by a faithful girl.

JIMMIE AUBREY COMEDY

ARE YOU LOOKING FOR BARGAINS?

Come Here Tomorrow Morning!

Lemkin's Fourth Semi-Annual

PUBLIC SALE

Thursday Morning

9 A. M. TO 12 NOON

Great 3-Hour Sale

358 Coats

Plaid backs, half and all lined Polo Coats; values to $25.00. Thursday Only,

$8.85

OVER 200 NEW

Dresses

Satins, taffetas, crepes, serge, tricolines; values to $20.00. Thursday Only,

$5.95

— 75 —

SQUIRREL CHOKERS

$5.95

Thursday Only,

89 Black and White Checked

SKIRTS

Value $5.75. Thursday Only,

$2.29

BLACK SILK

Capes

$6.95

Thursday Only

NEW TWEED

Suits

$9.65

ALL HIGHER PRICED GARMENTS AT SPECIAL THURSDAY PRICES

228 MERRIMACK STREET

LEMKIN'S

Opp. St. Anne's Church

Established 24 Years

CROWN THEATRE

Today and Tomorrow

Paramount Presents

Richard Barthelmess

— In —

"EXPERIENCE"

Story of a young man who experienced life on Broadway which finally led him to the road of destruction and of a girl who saved him from the wreck and ruin.

H. B. WARNER

— In —

"When We Were 21"

Other Good Attractions

New Jewel Theatre

TODAY AND TOMORROW

Best Bill in Town

WILLIAM DESMOND in "OLD HARTWELL'S CUB"

One of the noted western star's best productions. Six reels of action and suspense.

—ALSO—

All Star Cast

—IN—

"THE GREAT DAY"

Five reels of dramatic intensity

ANN LITTLE in "NAN OF THE NORTH"

Episode 5

"ON TERROR'S TRAIL"

NEAL HART in "GET YOUR MAN"

A Thrilling Western Feature

HAROLD LLOYD Comedy

"THE GOAT"

B F KEITH'S THEATRE

Twice Daily—2-8 P. M.—Phone 28

MAY AND ROSE WILTON

Clever Youthful Entertainers

CHOY LING FOO TROUPE

Chinese Jugglers and Magicians

Mullin & Francis

"Ain't We Got Fun"

Dewey & Rogers

In "No Tomorrow"

LEW & PAUL MURDOCK

MAY MILLER & CO.

CROSS & SANTORO

NEWS—FABLES—TOPICS

See an Airplane Trip Along the North Shore

Merrimack Sq. THEATRE

LAST DAY

Don't Miss Seeing It

WM. FOX PRESENTS

"A Connecticut Yankee in King Arthur's Court"

The season's best photoplay

MARK TWAIN'S MASTERPIECE

Final Performance Tonight

STRAND

THUR. FRI. & SAT.

Jewel super-special with

PRISCILLA DEAN

The wonderful star of ten Unforgettable productions in

"CYNTHIA STOCKLEY'S" world famous story

"WILD HONEY"

SEE the terrific explosion of the dam and the maddened waters rush upon the town leaving waste and destruction in its wake!

Know what are the three great loves of every woman! Learn what are the three big moments in a woman's life! THE THRILL OF THE AGE!

8 acts

Fascinating

MARIE PREVOST

The mischievous little devil of the screen in

"THE DANGEROUS LITTLE DEMON"

She was a wise little flapper who wasn't wise at all—Goods

Use Fertilizer

In your garden and forget the season is late.

J. B. Cover & Co.

150 MIDDLE STREET

The Fertilizer and Seed Store

THE NEW DEMI-SEDAN

The biggest advance in body types since the Sedan. Enclosed car comfort at little more than open car cost. Permanent top. Removable, noncrackle glass panels. 4 doors. $2850.

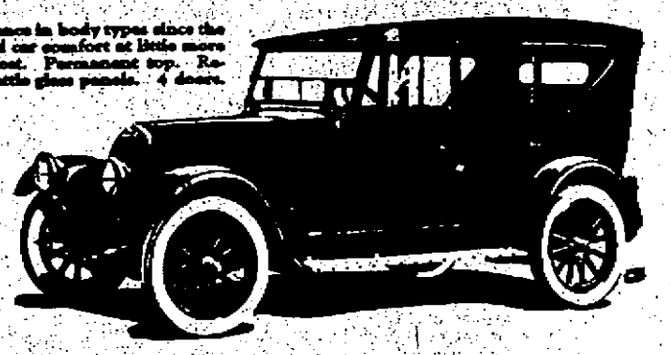

Why It Will Pay You to Know the

FRANKLIN SIX

Light Weight *Flexible* *Air-Cooled*

LIGHT WEIGHT	LIGHT UNSPRUNG WEIGHT
lessens pounding on tires	gives riding comfort
gives more miles to gallon	holds car to road
makes car easy to steer	decreases skidding
makes for quick get-away	lengthens car life

20 miles to the gallon of gasoline
12,500 miles to the set of tires
50% slower yearly depreciation
(National Averages)

Light weight, combined with Franklin flexibility and air cooling, gives greater comfort, roadability and freedom from trouble than do any other principles of construction.

It will pay you to know the Franklin. And in the only way you can know any car—take a long ride. This is your invitation to the

FRANKLIN STANDARD OF DEMONSTRATION

50 to 500 Mile Ride—or More

WAMESIT GARAGE COMPANY

Sales 250 Central St. Tel. 6178 — R. G. NEWMAN, Mgr. — Service 100 Whipple St. Tel. 2820

TRIPLE DEATH THREAT

Girl Held on Charge of Attempting to Extort $500 From Geo. Grimes

BOSTON, May 17.—Miss Matilda June Reynolds, 20, of 1428 Commonwealth avenue, Allston, was arraigned in the municipal court late yesterday afternoon on a charge of attempting to extort $500 from George Grimes of the Hotel Westminster on May 11 last. She pleaded not guilty and Judge Bonnett continued her case until tomorrow and bail was set at $500.

According to the police, Miss Reynolds sent a letter to Mr. Grimes in which she stated that if he would give her $500 she would not trouble him any more and if he did not, she would kill herself and his brother, Daniel, who is a restaurant owner in Manchester, N. H. She also threatened George with death if he told the police of the letter, according to one of the arresting officers.

Grimes turned the letter over to his attorney, John Graham, and as a result the police were notified and a warrant secured. Inspectors Alexander, Kelley and Lyons of police headquarters served the warrant on her yesterday morning at her home and brought her to Pemberton square.

When taken into custody the girl appeared broken hearted. She told the police she never intended to carry out what she wrote, but that if she had obtained the money she would have gone out to Arizona to recuperate, as she has not been feeling well.

From what could be learned last night, the young woman at one time worked for Daniel Grimes in Manchester and it is said that she was in love with him. Some time ago they parted and she came to this city. About a month ago, while living on Batavia street, Back Bay, she was taken from her room to the City hospital and treated for an overdose of poison.

Mr. Grimes could not be reached at the Hotel Westminster last night.

APPLICATION BY MRS. STILLMAN DENIED

WHITE PLAINS, N. Y., May 17.—Supreme Court Justice Morschauser late yesterday denied Mrs. Anne U. Stillman's application for an order requiring James A. Stillman to pay $6960 to defray the cost of the recent Canadian hearings in the Stillman divorce suit.

Mrs. Stillman obtained authority to conduct the hearing before a commissioner for the purpose of combatting testimony as to her alleged relations with Fred Beauvais, Indian guide, in Canada, and obtaining evidence to prove that some of Mr. Stillman's witnesses had been offered bribes to testify.

Yale university has established a course in citizenship for women voters of Connecticut.

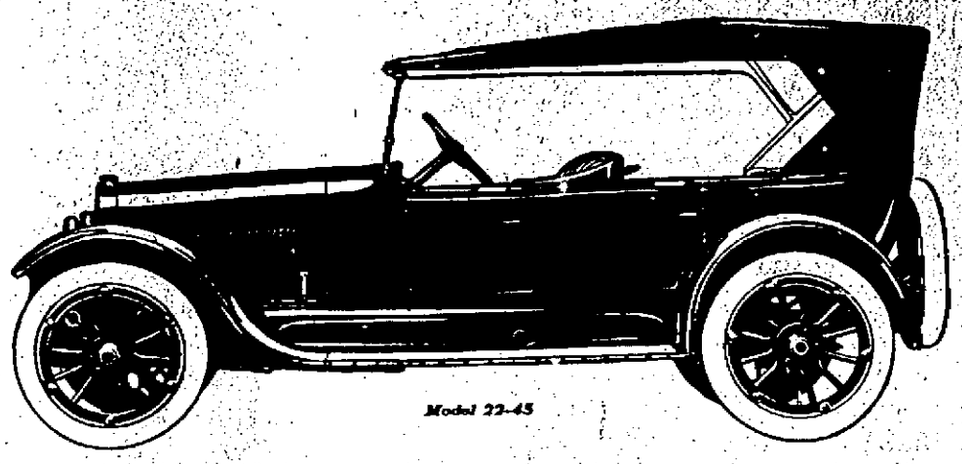

The Standard of Comparison

Buick

For years, Buick Model 45 five passenger touring car has been the standard by which open cars have been judged.

It possesses in the highest degree those qualities of graceful strength and refinement that suggest at once dependability, comfort and power.

Today, Buick Model 22-45 is repeating in fullest measure the success of other years.

SEE THIS FAMOUS MODEL IN OUR NEW SHOWROOMS

LOWELL BUICK COMPANY

Sales 61 East Merrimack St. — Service 30 Davidson St.

TELEPHONE 3137-3138

WHEN BETTER AUTOMOBILES ARE BUILT, BUICK WILL BUILD THEM

Ex-Empress Zita Allowed to Go to Spain

PARIS, May 17. (By the Associated Press.)—The allied council of ambassadors today decided that former Empress Zita of Austria-Hungary, be allowed to leave Madeira, where ex-Emperor Charles recently died in exile, and go to Spain and remain there until her accouchement. Apartments have been reserved for her in the Chateau Pardo, near Madrid.

Blanchet Winner of Balloon Race

PARIS, May 17. (By the Associated Press.)—Georges Blanchet of France, is unofficially declared winner of the annual balloon race for the grand prix of the Aero club of France, having landed near Bordeaux, 245 miles from the Tuileries Gardens, where the race was started on Sunday afternoon. He won the grand prix in 1908-09-10.

Auto Needs

That Add to the Pleasure

Auto Body Polish 50c up

Oil Cans, Measures and Funnels 50c up

Stop and Spot Lights $3.50 up

Luggage and Tire Covers

Radiator Cement 50c up

Wool and Feather Dusters 50c up

CUSHION, TIRE AND SPRING COVERS

Ford Coupe and Sedan Carpets—Carpets for Other Cars Made to Order

DONOVAN HARNESS AND AUTO SUPPLY CO.

Market and Palmer Streets

Auto Supplies

PELTON-O'HEIR CO.

7-9 HURD STREET — TEL. 6340

REAR STOP LIGHTS $1.50

You don't always have time to signal the car in back. These rear stop signals are always on the job automatically.

PLANS SPECIAL MEETING

League Council to Consider Approving British Mandate for Palestine

GENEVA, May 17 (by the Associated Press).—The council of the League of Nations decided today to hold a special meeting not later than July 15 to consider the question of approving the British mandate for Palestine. The decision was taken on request of the Earl of Balfour.

Lord Balfour said Great Britain was greatly disappointed that the present session had failed to register the league's consent to the terms of the mandate which the allied powers had long ago agreed upon. It has been the opposition of the French and Italian representatives which has blocked the measure, while the Vatican is reported to have expressed fears that religious interests in the Holy Land would not be properly safeguarded under the terms previously laid down.

Lord Balfour pointed out to the council members that their refusal to consider the mandate did not mean that the allied policy regarding mandates was endangered and he asserted that the council could not change the decision of the allies on the mandate.

DRY CHIEF HAYES IS NOT DISCOURAGED

WASHINGTON, May 17.—Prohibition Commissioner Haynes is kept busy answering letters from all sections of the country asking if he is growing discouraged over the job of keeping the United States dry, it was said today at prohibition headquarters. Mr. Haynes is not downhearted.

"I am glad of the opportunity," he said in a letter to R. C. Hedge of Independence, Ia., "to assure you most emphatically that there is every reason for the heartiest gratification over the marked progress that is steadily being made in the way of constructive enforcement and that there is no basis whatever for the concerted, mischievous, specious propaganda to which you refer."

ADDED AUTHORITY FOR LOCAL OFFICERS

Tewksbury and Billerica were added this morning to the list of towns which have accepted the offer of acting Supt. MacBrayne relative to the policing of their towns at various times by the motorcycle officers and the appointment of these officers and the chauffeurs of the department special policemen in the towns. Chelmsford and Westford have already taken the suggested action and all other towns communicated with have accepted the offer but have not yet sent the appointments.

The officers who have received appointments in this connection are the members of the motorcycle detachment, D. M. Lynch, A. W. Hunter, C. Hamilton, R. J. Judge, F. H. Murphy, W. L. Kivlan, M. J. Connors and Chauffeurs F. A. Cotter, C. Brown, W. G. Morse, L. A. Hoban and J. R. Maloney.

WALKER-JOHNSON TRUCKS

SPECIFICATIONS OF MODEL B 3-TON

Motor	Buda; four cylinder, three point suspension; Bore 4¼-in., Stroke 5½-in., Horse power 26.9.
Speed	Sealed governor limits motor speed to 1440 R. P. M. and truck speed to sixteen miles per hour.
Lubrication	Force-feed; oil all main and connecting rod bearings with gear pump. Absolute positive lubrication.
Cooling	Centrifugal pump circulating water through water jacket and a very liberal and efficient tubular radiator of our own design.
Carburetor	Zenith: Double jet carburetor with no adjustments
Clutch	Fuller or Brown-Lipe; Multiple disc, dry plate raybestos against steel plates. No oil required.
Ignition	Eisemann high tension magneto of variable spark type.
Governor	Pierce, centrifugal, running in oil, driven by solid shaft from the cam shaft.
Control	Left hand drive; center control. Throttle operated by foot or hand. Spark control on steering wheel.
Steering Gear	Ross Steering Gear with inside controls; screw and nut type. 18-inch steering wheel.
Frame	Pressed steel 6 inches deep; 2½ inches wide, ¼ in. thick.
Wheelbase	150-in. standard; 162-in. special.
Brakes	Timken Duplex; both brakes internal expanding.
Axles	Full floating rear axle, Timken-Detroit worm drive with Timken bearings; reduction 8½ to 1. Front; drop forged Timken axle I Beam with Timken roller bearings in hubs. Positive locking device for adjustment of all bearings.
Wheels	Extra heavy; 12 spokes in front wheel; 14 spokes in rear, 2½ inches square.
Drive Springs	Hotchkiss improved, with extra heavy springs and frame hangers. Semi-elliptic: front and rear. Special heat treated. Front spring 2½-in.x39½-in. with eight leaves. Rear spring 3-in.x52-in. with sixteen leaves.
Universal Joints	Spicer joints. Two joints on each propeller shaft.
Gasoline Supply	Gravity feed; Pressed steel tank, twenty gallon capacity.
Tires	36-in.x4-in. solid on front, 36-in.x8-in. solid on rear. Pneumatic tires furnished at extra cost.
Regular Equipment	All weather enclosed cab, two gas head lamps, presto tank, oil tail lamps, mechanical horn, complete set of tools, jack and number plate holders.
Chassis Weight	6200 pounds.

CHARLES L. KELLY

District Representative

WALKER-JOHNSON TRUCK COMPANY

TEL. 1410 — MERRIMACK SQUARE GARAGE, LOWELL

WHERE TO BUY **Automobiles and Accessories**

A.A.A. Abandon the idea that you cannot buy Auto Supplies as cheap in Lowell as elsewhere by trading at the Boston Auto Supply Company.

Auto Tops Made and recovered, auto curtains and doors to order; also full line of greases, oils and sundries. Donovan Harness Co., Market st.

INDIAN The government's war motorcycle. Bicycles, parts repairing. Geo. M. Batchelder, Kot. P. O. Ave.

Anderson's Tire Shop Tires and Supplies. Vulcanizing guaranteed. Quick service. Prices reasonable. If in trouble on the road, we come to your aid. Tel. 2821-W. 62 John st.

Boland & Canney Jimmie and Ralph. Tires and Auto Accessories 149 Dutton St.

FREE!

Effective Today, and continuing for a limited period, we are prepared to give with each regular Vacuum Cup Tire Purchased

FREE ONE "TON TESTED" TUBE OF CORRESPONDING SIZE FREE

Important—The duplex tread of Vacuum Cup Tires is composed of the regular tread of extra thickness, as compared with ordinary casings, plus the additional service and safety of the hundreds of heavy Vacuum Cups on each Vacuum Cup Tire.

This duplex tread, combined with extra plies of the highest quality fabric obtainable, insures the added service and comfort for which Vacuum Cup Tires are famous.

Here are a few prices of the popular sizes:

	Cord	Fabric
30x3½	$18.50	$13.95
31x4	29.50	21.75
32x4	32.50	24.75
33x4	33.50	25.95
34x4½	43.95	
35x5	54.80	

Less 10 Per Cent. for Cash Only

Get the Latest Price List—You Will Be Agreeably Surprised

BOSTON AUTO SUPPLY CO.

96 BRIDGE ST. — Telephone 3605

The path of satisfaction leads to our door

't Will Pay You to Get THE SUN Classified Ad Habit

LAWRENCE MILL MEN CLAIM STONES HURLED

LAWRENCE, May 17—Several hundred pickets congregated in the vicinity of the Monomac Spinning Co., early today and hooted and jeered the few workers who went into the mill. According to officials of the mill stones were hurled, but as far as is known nobody was hurt. The mill officials also stated that the number of police in the vicinity was not large enough to handle the situation. At police headquarters, it was said that there were a number of pickets out but that there was no semblance of trouble. No stone throwing or attempted assaults of any nature were brought to the attention of the authorities, the police said.

SESSION OF DISTRICT COURT BRIEF TODAY

A brief session of district court today was featured by the trial of several cases in which serious charges were involved, including three for illegal keeping of liquor. Two defendants in liquor cases contributed $100 each, while the third received a continuance.

The case of Paul Hodges, a 15-year-old boy who was arrested late yesterday on a forgery charge, was continued until Friday of this week. Young Hodges was taken into custody by Inspector Walsh, charged with passing several checks to which he had forged the name of Abel R. Campbell. Four or five of these checks, at least, varying from $5 to $25, are said to have been passed by the youth, who in one case sent a 9-year-old boy into a store, in an effort to turn one of the checks into money.

In learning that the boy had driven into Manahan street with a horse and wagon, where he stopped to talk with some friends, the inspector visited the place in a police auto and made the arrest.

John Courtney, a clerk in a near-beer saloon, raided recently, pleaded guilty to a charge of illegal keeping of liquor, and paid a fine of $100.

Joseph J. Reggo, whose tenement and cellar at 129 Shaw street was raided yesterday, pleaded guilty to an illegal keeping charge and contributed $100.

William J. McGlinchey, charged with illegal keeping, was continued until May 27.

James McWilliams and Horace Trudel were at first charged with larceny of property of their employer, Mr. Pearson, to the value of $60. The employer today withdrew the larceny charge against McWilliams and entered another of receiving stolen property. He asked for leniency in the case of Trudel. McWilliams was sentenced to three months in the house of correction and entered an appeal, while Trudel was given a two months' suspended sentence in the same institution. Trudel was a chauffeur for Mr. Pearson and took the stolen property, consisting of painting supplies, to the home of McWilliams, with alleged intent to sell same.

William C. Emerson and Mary Levesque appeared before the court on a statutory offence charge. The couple entered a plea of not guilty and were continued until May 23, under bonds of $100 each.

The case of William Goodrich for non-support, continued since April 28, was recontinued until June 17.

Charged with drunkenness, Hugh McKenney said that he was about to enter a local hospital for treatment. Judge Enright ordered a year's suspended sentence to the state farm. He was told that he must remain at the hospital or suspension would be revoked.

William Lally appeared on a drunkenness charge and at his wife's request received one more chance, with a suspended sentence of two months in the house of correction as an incentive.

ELEPHANT ON RAMPAGE

"Tusko" Hurls Keeper in Air, Wrecks Autos and Turns Dance Into Riot

TACOMA, Washn., May 17.—"Tusko," described as the largest elephant in captivity, is reported in a despatch to the Ledger today as peacefully consuming his fodder with a circus at Bellingham, Washn., after an afternoon, night and morning of rampage that stretched for 30 miles, from Sedro Woolley, Washn.

Tusko hurled his keeper, H. Hendrickson, 30 feet in the air. Several of Hendrickson's ribs were broken. Tusko, proceeding through the streets of Sedro Wooley, capsized three automobiles and turned a dance into a riot. Then he headed for the hills.

Flattened fences and orchards and calls from excited farmers and loggers betrayed Tusko's line of flight to several hundred men and boys in pursuit. At one logging camp Tusko uprooted three telephone poles.

After breaking into a barn Tusko ate his fill and then proceeded onward. At dark Monday the several hundred pursuers camped in the woods, taking up the trail at daybreak yesterday.

In a valley known as "The Garden of Eden" Tusko, as calmly and as suddenly as the spirit of rampage had possessed him, sauntered up to two other elephants that had been included among his pursuers, and meekly permitted his recapture.

James I found money for the colonization of Virgina by means of a lottery.

MASS. HOUSE ADVANCES PENSION BILL

BOSTON, May 17.—The Massachusetts house of representatives yesterday ordered to a third reading by a voice vote the bill providing retirement allowances based on annuity and pension contributions for employes of the city of Boston and Suffolk county. It rejected amendments proposed by the committee on counties which would have exempted from the provisions of the act policemen, firemen and school teachers. The measure as it now stands is in the form approved by the Boston Finance commission and Boston chamber of commerce.

Mr. Webster of Boxford opened the debate by opposing the amendments. He asserted the bill provides a much better system for the police, firemen and school teachers than exists at present.

Mr. Adlow of Boston condemned the amendments, and Mr. Brier of Boston declared, "only a small portion of the teachers oppose the bill."

of the committee on ocunties, declared that "hundreds of school teachers oppose the bill." He insisted that "policemen and firemen, who risk their lives ought to retain their non-contributory pensions."

Mr. Shattuck of Boston opposed the amendments. The bill, he said, "requires a pay-as-you-go policy, is absolutely equitable and does not apply to any present employe who does not wish to come in."

The amendments were rejected by a voice vote and the bill was ordered to a third reading without division.

The house adopted an order authorizing the attorney general to bring suit to test the constitutionality of the Sheppard-Towner act.

Mr. Sawyer of Ware offered an order for the creation of a special commission to consist of two senators, two representatives and the department of labor and industries to investigate the condition of the textile industry and to report to the governor and council not later than Aug. 1. The order was referred to the committee on rules.

Spring Medicine

Hood's Sarsaparilla

Purifies the Blood

Takes 10 Years From the Age

Graying hair ages a young face and makes you seem middle aged even when it is premature. Restore it to its original natural color and look 10 years younger. This is simple, sure and easy, no risk of the streaked, discolored, freakish hair which is worse than gray. Nothing to wash or rub off.

Mail coupon for free trial bottle of Mary T. Goldman's Hair Color Restorer, a clear, colorless liquid, clean as water. Be sure to state exactly the natural color of your hair. Better, enclose a lock in your letter. Test as directed on single lock and abide by results. Then get full-sized bottle at druggist or direct.

Mary T. Goldman, 8009 Goldman Bldg., St. Paul, Minn.
Please send me your FREE trial bottle of Mary T. Goldman's Hair Color Restorer. The natural color of my hair is black..... jet black..... dark brown..... medium brown..... light brown.....
Name .....
Address .....
Please print your name and address.

(From Sunday's Telegram)

A FIRE AT OLD DEPOT

Blaze Which Starts in Printing Establishment Threatens Old B. & M. Station

A fire, which for a time seemed rather formidable, broke out about 6 o'clock last evening in a room occupied by Sullivan Brothers, the printers, on the second floor of the old Boston & Maine building on Central street. The room in question was used for casting metal blocks for linotype machines, and also contained a large supply of stock and some finished work.

This room was a veritable furnace when the firemen arrived, and the flames worked their way into the attic above, smoke pouring out of the towers at either end of the building, but in greatest volume at the north end. The firemen were directed to an opening to the attic by Agent C. F. Richardson of the Humane society, whose office is directly across the hall from the room in which the fire started and after about a half an hour's work there was no further trace of fire or smoke.

Edwin A. Simpson, the owner of the building, was not prepared to estimate his loss, neither were Sullivan Brothers. The latter were quite hard hit, however, by the complete loss of the stock in the room where the fire was located, as well as some finished jobs.

The Lowell Humane society office was wet down and the violin establishment of George E. Bryant suffered to some extent from water. To what extent the instruments might be damaged by water, Fred E. Bryant, son of the proprietor, was unable to state.

None of the establishments on the street floor appeared to have suffered by fire and water and all were doing business as usual last night.

NOTICE

The fire which entirely destroyed our stockroom last Saturday night, has not in any way affected our service.

Fortunately, for us, the firemen successfully confined the flames to this room, thereby protecting both our pressrooms and our composing room. This effective fire-fighting enables us to still render that efficient service which has materially helped our growth in the local printing field.

SULLIVAN BROS.

PRINTERS

238 Central St. Tel. 4520

"THE HOME OF SERVICE"

We take this opportunity of publicly thanking the Mahoney Printing Co. of 470-472 Merrimack St. for its kind offer of the use of its entire plant, if necessary.

KASINO TO OPEN DANCE FLOOR TONIGHT

Summer dancing at the Kasino begins tonight, and it is anticipated that local dancers will flock to Lowell's favorite summer dance pavilion in large numbers. Everything will be ready for their entertainment and the management promises that all details have been as carefully arranged as in other years. An orchestra of eight pieces will be on hand with the latest and best popular music. The expanse of floor space, newly prepared for dancing and affording ample room for the accommodation of hundreds, assures patrons of plenty of comfort and the up-to-date equipment of the Kasino lends an effect which makes the management confident of a most successful season.

The flag of the German republic has never been flown in some parts of Germany.

Valuable new drug plants have been found by explorers in the Amazon river basin.

Cabinet Defeat Serious Blow

Continued

government's action, and announcement to the house this afternoon.

The defeat was not on the actual question of whether teachers should contribute five per cent. of their salaries to the superannuation fund, a saving to the government of less than 2,800,000 pounds yearly, but on Lord Robert Cecil's motion to adjourn the debate. Mr. Chamberlain was warned by many of his party that they would vote against him, but he declined to budge.

The Asquithians and Laborites freely accused the government of breach of faith with the teachers. It seemed needless for the government to take the stand it did against Lord Cecil's motion, which many considered an easy way of retreat. The balance of opinion, however, last night was that the government will not resign.

The defeat was the third the government has met, and the more it was discussed last night the greater was the mystification of the leaders. It was considered by some that Mr. Chamberlain either made a bad miscalculation, or that he was courting defeat.

One suggestion was that Rt. Hon. H. A. L. Fisher, president of the board of education, may resign.

Coming after the refusal of the United States to attend The Hague conference and the apparent collapse of the Genoa conference, it was regarded in the house of commons that this was a bad day for Premier Lloyd George.

If Back Hurts or Bladder Bothers

Be careful what you take for your Kidney, Bladder or Urinary troubles. Remember that Dr. Carey's PRESCRIPTION NO. 777 is absolutely free from dangerous drugs and has had 50 years of success for Kidney and Bladder troubles. Sure relief or money back on large bottle. Fred. Howard, 197 Central street, A. W. Dows' drug store and all good druggists have it.—Adv.

"Mothers of the World"

Choose from this book of beautiful carriages the loveliest one for Your Baby!

Send for this Free book of wonderful baby carriages. Learn how beautiful they are—flawlessly woven of finest wickers.

Read of Marshall B. Lloyd's inventions of a new method and loom for producing Baby Carriages and Wicker Furniture thirty times faster and finer than hand weaving. Learn how they cut labor costs, enabling us to use the finest wickers, add the latest refinements and still sell our wicker products at very moderate prices.

Your Baby deserves one of these carriages.

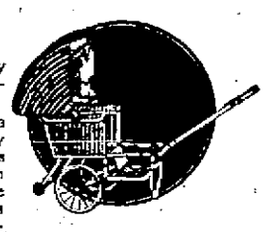

Send for this book of Lloyd Loom Woven Baby Carriages and Furniture and dealer's name.

Pat. Process Lloyd LOOM Products

Baby Carriages & Furniture

The Lloyd Manufacturing Company
(Heywood-Wakefield Co.)
Menominee, Mich.

The Lloyd Manufacturing Company
(Heywood-Wakefield Co.)
Dept. F, Menominee, Mich.

Please send me your booklet, "Mothers of the World," telling about the remarkable inventions which made possible the beautiful Lloyd Loom Woven Baby Carriages and Furniture; illustrating many charming styles.

Name.....
Street.....
City.....State.....

Macartney's

13TH ANNIVERSARY SALE

Ends SATURDAY

BARGAINS IN ALL DEPARTMENTS

Men's Suits

$14.75 $17.75 $19.75 $21.50

And Up

MEN'S FURNISHINGS

SHIRTS 85c, $1.29, $1.65, $2.95 and up

UNION SUITS 2 for $1.00, 69c, 85c, $1.19

HOSIERY 2 for 25c, 25c, 29c and up

NECKWEAR 25c, 45c, 79c, $1.19

BOYS' DEPARTMENT

Bargains throughout this entire department

SAVE MONEY BY TAKING ADVANTAGE OF THIS SALE

MACARTNEY'S

72 MERRIMACK STREET LOWELL

Are You in Close Personal Touch with Your Banker?

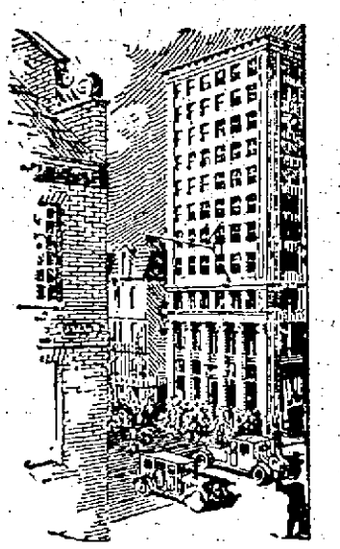

IN the rapid expansion of banking institutions there is often lost that intimate personal touch between banker and depositor so valuable in financial intercourse.

Throughout its one hundred and thirty years of service the officials of this bank have endeavored to direct its growth along the lines of greatest strength without sacrificing the helpful, personal contact which has always characterized its relations with its customers.

Today the National Union Bank is strong enough to further the interests of its largest depositor efficiently and judiciously, and yet the smallest depositor finds here a readiness to help and an eagerness to serve which mark this bank as peculiarly his own.

National Union Bank

Boston

Actor Acquitted of Manslaughter

LOS ANGELES, May 17.—Eddie Borden, vaudeville actor, was acquitted in the superior court yesterday, on a charge of manslaughter, growing out of the death of Mrs. Margaret M. Cassidy, a motion picture actress, who was struck by an automobile driven by Borden, near Los Angeles, last fall.

Minister to Hungary Presents Credentials

BUDAPEST, May 17. (By the Associated Press.)—Theodore Brentano, United States minister to Hungary, presented his credentials today to Admiral Horthy, the regent.

Grandstand is Condemned

Continued

in their present condition they constitute a menace to public safety and the owners of the property, James J. Kennedy and Peter Roche, were notified that they must be torn down and removed from the premises before the park is again let.

The condemnation of the stands, coming on the day of the Lowell High-Fitchburg High baseball game, scheduled for Spalding park at 3 p. m., caused some apprehension in the minds of the local school authorities as to the playing of the game as per arrangements.

Headmaster Henry H. Harris said, however, that the game would be played as planned and, if necessary, the spectators would be obliged to stand to watch the contest. He did not understand that the grounds had been condemned, although the grandstand and bleachers cannot be used.

Supt. Connor's action has come after a thorough inspection of the property, following a request from the school department that investigation be made in anticipation of the crowd that was sure to flock to the park for the annual big school field day exercises.

Supt. Connor previously has said that the stands could not be used on field day unless thoroughly reconstructed and as it is believed that the owners did not feel such an expense was justified, condemnation has followed.

It is not likely that the plant, built years ago when New England league baseball flourished in Lowell, will ever be reconstructed and it would not be surprising if the board of health now should act favorably on a petition before them to allow the park to become a burial ground for Polish people.

In late years, or, in fact, for quite some time, the park has been a losing proposition. It is too far removed from the centre of the city to attract large crowds and as it did not provide any annual revenue to his owners, naturally, there was no incentive to look after its up-keep. The result has been a steady deterioration and decay, with the chances now that the park will slip out of the sporting circle it graced in other years.

ECZEMA IN RASH ON CHILD'S CHIN

And Throat. Turned To Sore Eruptions. Itched and Burned. Cuticura Healed.

"When my little girl was two years old eczema broke out on her throat and chin in a rash which later turned to sore eruptions. It itched and burned and at night I had to tie cloth over her hands to keep her from scratching.

"The trouble lasted about five months. We began using Cuticura Soap and Ointment and she was healed after using four cakes of Cuticura Soap and three boxes of Ointment." (Signed) Mrs. I. J. Marshall, 280 Second St., Albany, N. Y.

Use Cuticura for all toilet purposes.

Sample Each Free by Mail. Address: "Cuticura Laboratories, Dept. N, Malden 48, Mass." Sold everywhere. Soap 25c. Ointment 25 and 50c. Talcum 25c. Cuticura Soap shaves without mug.

4 Suspected Burglars Caught

Continued

fourth story window of the building. Suddenly they were attacked in the dark. They returned the fire.

Two of the burglars were caught on the fourth floor. The other two, sliding down the elevator cables, were overpowered in the basement.

The robbers were believed to have been after $120,000 reported to be stored every Tuesday night in a safe in the dry goods house of Calhoun, Robbins & Co. The building is protected by burglar alarm systems.

The detectives were said to have received a tip two weeks ago that crooks were planning an elaborate raid on rich textile concerns in the block. After allowing the robbers plenty of time to bore through the side of the building, the detectives found on the top floor a tunnel partly bored into the wall, and a burglar outfit, including dynamite, nitroglycerine and storage batteries with wires attached for setting off the blast. Near the spot where the dynamite had been inserted were blood-stains.

In the three minutes that elapsed from the time the police smashed into the ground floor, the crooks had disappeared. A crowd of several thousand watched the police at work with flashlights and gas torches, scouring every building in the block from cellar to roof.

The prisoners gave their names as David Beltzer, a clerk; Abraham Finkel, tailor; Lewis Rubon, "operator," and Hendri Van Gulck, waiter. Beltzer, who was shot during his attempt to get away, was taken to a hospital.

The other men were put in the usual morning lineup for detectives at headquarters and the officers said all were recognized as old offenders.

Auto Parade Through City

Continued

they did not stray from the straight and narrow path along the way.

Headed by a detachment from the local police motor-cycle squad the long line of machines, about 70 in number, proceeded into the city, up Merrimack street and out over the Pawtucket boulevard to the Vesper club. A buffet luncheon was served in the club bungalow at 1 o'clock.

Following the luncheon, Major Walter R. Jeyes took the center of the stage and announced the program for the afternoon. It included a triangular golf match between teams from the three cities, track sports, a baseball game and a tug-o'-war.

Following a strenuous matinee the Rotarians will gather about the clubhouse to listen to a fine concert by Miner-Doyle's orchestra. At 7 o'clock dinner will be served, with 160 places set. The after-dinner program will be an elaborate one. Armondo Bossi La Scala of the opera company of Milan, Italy, a well known opera singer, will entertain with a group of Italian songs. Other numbers will consist of stunts by the Lawrence and Haverhill members. The prizes for the afternoon athletic contests will be announced by H. Hutchins Parker, president of the local club who will preside over the gathering.

The outing today is the result of an attendance contest in which the Lawrence and Lowell clubs took part during the winter months. It was agreed that the club showing the best attendance figures would be feted by the losing club. Lowell's attendance record was about 2 per cent. lower than that of the Lawrence club. The Haverhill club took no part in the contest but expressed a desire to be present at the outing.

The Lowell committee in charge of the outing consisted of Dr. Herbert H. Davis, chairman; Alvah H. Weaver, Gardner Macartney, Royal P. White, W. N. Goodell, Benjamin Pouzzner, Mark Cole, Paul B. Chandler and Leroy Pacherts.

DYE FADED WRAP SKIRT, DRESS IN DIAMOND DYES

Each package of "Diamond Dyes" contains directions so simple any woman can dye or tint her old worn, faded things new. Even if she has never dyed before, she can put a rich, fadeless color into shabby skirts, dresses, waistcoats, stockings, sweaters, coverings, draperies, hangings, everything. Buy Diamond Dyes—no other kind—then perfect home dyeing is guaranteed. Just tell your druggist whether the material you wish to dye is wool or silk, or whether it is linen, cotton, or mixed goods. Diamond Dyes never streak, spot, fade, or run—adv.

BOSTON THE STORE AHEAD BOSTON

3-HOUR SALE

THURSDAY, 9 A. M. to 12 Noon

To Crowd a Full Day's Business Into 3 Hours We Offer These Values

Fine Wool Jersey Suits

Not the ordinary kind, but fine, all wool jersey in newest styles and colors.

$5.50

Expert tailoring—Norfolk, straight line and Tuxedo styles. Full cut sizes.

Suits that are desirable for most every ordinary occasion. Reasonable and durable, combined with style. The new colors are navy, copen, tan, rookey and many others; belted and pockets; sizes to 44—a rare value at $5.50.

Madam! Did You Ever Dream of A New Skirt at $1.00

Yes, it's an honest fact. Fine skirts that you'd consider a marvel at five times this price.

$1

Only 130 in the lot—1 to a customer

Tricolette, Serge, Tricotine, Velour, Baronette Satin and others. Plaids, checks, colors. All sizes. Choose now at $1.00. Come early.

Just Received! 100 New SPORT COATS

Of camel's hair, tweed, herringbone and Polo cloth, half silk lined.

$8.90

Nobby slash and patch pockets, with large buttons—novelty pleats—trimmed and set off with rows of buttons, silk tassels on belts, pleated back and front, roll cuffs with buttons and a score of other styles. All colors and sizes.

Here's Just 50 Suits To Go at $5.50

Suits that will actually surprise you. Odds and ends of very fine materials and styles, in all sizes and colors. Pick your choice while 50 lasts at $5.50

SURPRISE BASEMENT

One Lot of Very Fine Looking Silk Dresses $3

And what a host of pretty styles and colors! About 60 in the lot, among which are many very high grade dresses of real high pricings. Choose early while they last at $3.00. Sizes to 38 only.

WOMEN'S House Dresses

Many colors, in Billie Burke and tie-back styles, all sizes.

88c

Children's GINGHAM DRESSES

Newest patterns.

99c

Children's HOSE

Black and brown, sizes to 10.

10c

Women's HOSE

Fibre silk and mercerized lisle, black, white, grey, cordovan

37c

Handsome New Blouses

95c

Of voile, batiste, lawn and dimity, in a host of very pretty styles also the popular Vandyke frilled models, all sizes.

BOSTON LADIES' OUTFITTERS

94 MERRIMACK ST. Store Ahead 45-49 MIDDLE ST.

A. G. POLLARD CO.

THE STORE FOR THRIFTY PEOPLE

A Special Benefit In Getting Your New Nemo Corset This Week!

Miss M. E. Cannon

Consultant Corsetiere of the Nemo Hygienic Fashion Institute of New York

Is Here and will supervise every fitting!

No detail too small to escape her notice. No corset problem that she does not solve to the joy of the erstwhile troubled woman. If you have never worn a Nemo—come now and be introduced to its many benefits.

All who were here last year are coming again for her especially skilled and invaluable service.

There is no extra charge for this special service.

Of course Nemo stocks are more than ever replete. Your model. Your size.

Priced $4.00 to $7.75

Third Floor Take Elevator

The Sheet Sale

Two days selling of the damaged Sheets and Pillow Cases leaves only the following sizes for today—If they're right for your needs the prices are extremely low. Hemmed only—Dwight Anchor and Pepperell Brands.

For 69¢ — Sizes 63x90, 63x99 and 72x90; worth $1.49 and $1.69.

For 89¢ — Size 81x90; sold regularly at $1.69.

For $1.10 — Sizes 90x90 and 90x99; first quality; marked $1.89 and $1.98.

Palmer Street Left Aisle

BEGINNING TODAY A SALE OF

Fine Shirting Madras

AT 19c YARD

800 yards, in remnants, but can be matched into lengths suitable for **House Dresses, Shirt Waists, Men's Shirts and Boys' Blouses.** In plain white and pleasing color combinations of stripes and checks—36 inches wide.

ON SALE TODAY

Dry Goods Section Basement

Blankets still as soft and fleecy as the day you first tucked them in

YOU had had one pair ruined. Cake soap—rubbing—and your handsome blankets returned to you matted and shrunken—their softness and fleeciness gone.

They could not stand the old stern methods. Wool is more sensitive than any other fabric, and requires more careful laundering. Even the suds from a harsh soap or harsh soap flake will make its delicate scale-like fibres tangle and shrink.

With Lux you need not hesitate to wash your soft, fleecy blankets at the first sign of dinginess.

The creamy, satiny Lux flakes whisk into a thick lather. There is no rubbing to shrink and mat the tiny fibres—not one bit of solid soap to stick to the soft wool and yellow it. Your blankets come from their Lux bath as big and soft as when you put them in.

Your grocer, druggist, or department store has Lux. Lever Bros. Co., Cambridge, Mass.

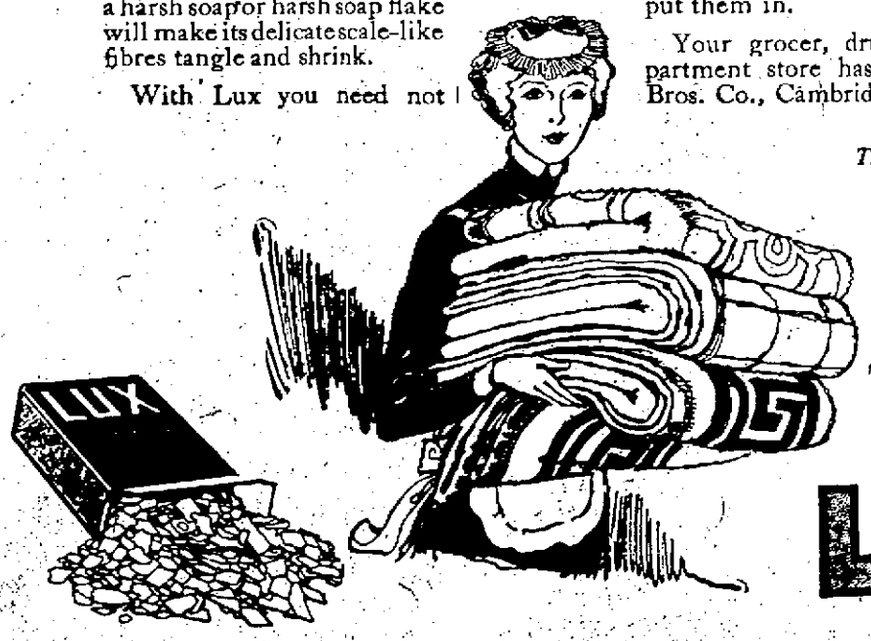

These woolen manufacturers say "Wash woolens in Lux"

NORTH STAR WOOLEN MILLS CO. Makers of fine blankets

SIMON ASCHER & CO. Ascher's Knit Goods

WILLIAM CARTER CO. Carter's Knit Goods

JAEGER'S WOOLENS Smart Sports Woolens

LUX

THE LOWELL SUN

JOHN H. HARRINGTON, Proprietor

SUN BUILDING, MERRIMACK SQUARE, LOWELL, MASS.

Member of the Associated Press

The Associated Press is exclusively entitled to the use for republication of all news dispatches credited to it or not otherwise credited in this paper and also the local news published herein.

GENOA CONFERENCE

Now that the Genoa conference has practically failed in its aims to harmonize the various nations on some sort of common policy for their mutual benefit, an adjournment is to be taken to the Hague. When this decision was reached, it was assumed that the United States might be induced to join the other conferees, in formulating international policies that would meet the acceptance of the powers who thus far have failed to be reconciled.

The United States is asked to participate in a commission chosen to deal with the Russian situation. It was hardly expected that we would enter a conference of the powers at the Hague after refusing to take part in the Genoa conference. Despite all contradictions and the instant decision reported from Washington that the invitation was rejected, the conferees at Genoa received the information that the United States had a plan of settlement which was put in this form:

"First, the Russo-German treaty and all others of an economic nature are to be wiped out;

"Second, a financial commission is to be formed;

"Third, this commission is to undertake to superintend the giving of credits and to control the flow of foreign capital to Russia;

"Fourth, all nations agree not to make separate agreements with Russia."

While this formula was unofficial, it was circulated freely as that favored by this country and the one that would be advocated if we should agree to participate at The Hague.

But the prompt announcement that we should not take any part in The Hague conference, has almost blasted the hopes of Lloyd George, Premier Barthou of France and others who wanted to see some arrangement that would place Russia and Germany under some international control.

Russia wants complete recognition, arguing that as the successor to the government of the czar, if the Soviet or Bolshevik regime should assume responsibility for the Russian debts, it is surely entitled to recognition as a stable government.

The report of the Russian delegates was almost insulting in its boldness and spirit of bravado. They insisted upon Russia being dealt with in all respects as coequal with the greatest of the others represented. The highest claims are made for the soviet regime despite the fact that it has destroyed Russian industries, trade and transportation, has abolished capital and substituted methods that have brought widespread famine which has already numbered millions of victims and that would have had much more terrible ravages, but for the aid from America. If it comes to a point where the United States will be asked to assist as an adviser in a difficult situation and where our assistance may result in averting war and salvaging civilization, then we may possibly lend a hand. It must be remembered that any long continued wrangling and turmoil in Europe will have a bad effect upon this country; and hence we have a selfish reason for urging or even helping to frame a basis of lasting peace in Europe. It seems that the policy outlined as American would solve the difficulties involved; but if fathered by this country it would make both Germany and Russia our deadly enemies. England and Italy want to make individual trade agreements with Russia. France is opposed to this, although in regard to the enforcement of the Versailles treaty against Germany, she insists upon being free to use military force to compel Germany to pay. Meantime Germany wants a loan and so does Russia. The latter, too, wants Germany to supply arms for her Red army so that there are some very tangled skeins to unravel at The Hague. Lloyd George is so sick of it all, he says he will not attend The Hague, but if he can induce the United States to join, he will gladly do what he can to reach an understanding that will bring peace and harmony to Europe.

SCHOOL HISTORIES CONDEMNED

In New York a commission of twenty-one teachers appointed to pass upon certain school histories said to be in some manner objectionable, has reported and condemns such text books in history as revile or discredit our American patriots. Here, for example, are objectionable statements from histories adopted for study by the children of New York:

"Jefferson was a demagogue, a liar and an atheist.

"John Hancock was a smuggler.

"Samuel Adams was a political boss."

The commission very wisely decides that statements reflecting upon the character or probity of our national leaders or the founders of the republic are out of place in a school textbook. Besides, some of these histories have illustrations that are offensive and unfit for presentation to school children.

In view of these facts the work of the New York commission will prove beneficial to other cities that object to having our ideal heroes and patriots assailed by writers of foreign sympathies or else who deal with them from the critical viewpoint instead of presenting the good they accomplished.

The question is whether these objectionable histories have been imposed upon the American public as propaganda intended to belittle our own patriots and extol those of another country; but the commission finds no proof of the propaganda claim, although the authors in several cases acknowledged that they wrote with the aim of bringing about more cordial relations between the United States and England.

The report of this commission is a valuable document in its relation to what is properly included in historical textbooks. One of the objections raised is directed against the discussion of controversial topics, of which a fair presentation of the essential facts involved requires far more space than is available within the limited pages of a textbook. Such are the factional issues of the Jacksonian period and the financial policies of Alexander Hamilton. Another objectionable feature is the use of the history textbook by the writer to exploit his personal beliefs and opinions. Such writers fail to realize that the value of a history is largely determined by the presentation of material that makes for good American citizenship.

These principles of censorship as applied to the school histories of New York will doubtless be widely endorsed and will thus have the effect of eliminating many histories that are wholly unfitted for any American school. No history that stigmatizes Thomas Jefferson in the language quoted above should be tolerated in any school, or indeed in any home in this country.

CHILD LABOR LAWS

Considerable surprise is felt over the decision of the supreme court of the United States to the effect that the child labor law passed by congress in 1919 has been declared unconstitutional and yet the logic of the decision is plain to everybody.

The court holds that a tax of 10 per cent. on the profits of any business in which child labor is employed, is an unwarranted abuse of the taxing power to prevent the employment of children in work or industries likely to stunt their growth.

The purpose of the law is good; but this method of effecting the object in view is in open contravention of the constitution. Chief Justice Taft, who delivered the opinion, said that the prohibitory and regulatory effect and purpose of the law are palpable.

The object sought is one which is outside the legal powers of congress because included in the police powers of the states.

In this connection Justice Taft made a most significant statement when he said: "To give such magic to the word 'tax' as provided in this act, would be to break down all constitutional limitations of the powers of congress and completely wipe out the sovereignty of the states."

Here, then, is a sample of the manner in which state rights would be nullified by congress were it not for the protection afforded by the supreme court in declaring invalid such laws as are brought before it as of questionable constitutionality. This is the second child labor law to be declared void. The other barred the products of child labor from interstate commerce. The object of all these laws was to prohibit the southern states from allowing children under fourteen to be enslaved by continuous work for ten or eleven hours daily in factories, canneries and sweat shops, or employing children under 16 similarly in mines or quarries. The states can put a stop to this abuse if they see fit; but the south shows no desire to enact any legislation of the kind. That is why congress tries to impose such laws to save the children and prevent unfair competition between the mills of the north and those of the south. Thus the child labor problem is still unsolved and will remain so until the states themselves see the wisdom of adopting laws such as we have in Massachusetts governing the employment of children.

In reference to this idea of letting a contract for technical street work to a company that has never done any such work, Pope offers good advice in the following:

"Be not the first by whom the new is tried
Nor yet the last to lay the old aside."

Our congratulations to Rt. Rev. Edward P. Allen on the observance of his silver anniversary. Bishop Allen is a native of Lowell who is highly esteemed by all who know him. He is a zealous worker in the vineyard of the Master.

Still forest fires are threatening some of the neighboring towns. These fires don't start from spontaneous combustion. Not all the preaching and warnings are sufficient to cause boys, hunters and campers to be more careful.

Now that the bill for collision insurance on the park department auto is held up, let the same treatment be accorded all the other departments that have similar insurance for their motor vehicles.

Keep within the white traffic lines at Merrimack square and you will have less danger of being hit by an auto. Stop the diagonal crossing of streets. It is dangerous, especially at Merrimack square.

Not for a minor defeat will the Lloyd George ministry resign. England has no man who could take the present premier's place with anything like his ability.

That idea of a summer camp for underfed and defective children would be a desirable feature if it could be confined to those who need such treatment.

Through a tip from a telephone operator, the police arrest a murder suspect. Thus the telephone operators, like the newspaper reporters, often assist the police.

Ex-Mayor Thompson declines the offer of nomination for assessor said to have been offered him by Mayor Brown. Thompson must have read that fable entitled "The Spider and the Fly."

Seeing that the European powers are talking peace, little Chili and Peru are trying to get up some mock heroics to engage the attention of the world.

Adventists attack the Sunday blue laws. The best way to secure the repeal of a bad law is to enforce it.

SEEN AND HEARD

Daylight saving just makes some people tired an hour earlier.

A man in the back row just rose to remark that the head of the transgressor is hard.

The annual race between the weeds and vegetables now is on, with the cabbage and lettuce trying to get ahead. (Contributed).

When the new traffic beacons are installed, what will become of the lanterns? They will be missed, for the new guide lights cannot be knocked over.

Hard Boiled!

Two negroes were lying behind a packing case on the docks at Brest taking the labor out of the alleged labor battalion. Said one boastfully: "Boy, Ah comes f'um a tough breed. Mah ole man done cut his nails wif a ax an' brush his teef wif a file."

"Huh, ain't so tough. Mah ole man am a plumber, an' twice a week he done shave hisself wif a blow torch."

A Word a Day

Today's word is debilitate.

It is pronounced—de-bill-i-tayt with accent on the second syllable.

It means—to weaken.

It comes from—Latin "debilitas," weakness.

Companion words—debilitation, debilitant.

It is used like this—"Overwork and overeating debilitate the body."

In New York City

One child is born here every four minutes.

A big ship arrives or leaves every 55 minutes.

One couple is married every 3¾ minutes.

One new building is completed every 21 minutes.

One new business is started every 25 minutes.

8267 vehicles pass Columbus Circle every hour.

13,500 elevators carry 6,000,000 people each day.

238,410 eggs are eaten every hour.

$1,760,000 worth of food is consumed each day.

Dog-Gone Late!

The little suburb of Mudville cannot by any stretch of the imagination be considered a busy place. The railway upholds the reputation of the village.

A visitor to Mudville realized this recently after waiting four hours for an overdue train. He approached the station master.

"Isn't the train coming soon?" he inquired, mildly. Just at that moment a dog came trotting up the line and a glad smile illuminated the station master's face.

"O, yes, sir," replied the official. "I'll be getting here now. Here comes the engineer's dog."

The Higher the Fever

An invalid who had spent a long time over his convalescence in a hospital, where he was extremely comfortable, was warned that soon he would have to be removed. So he conceived a plan by which his retention in such pleasant surroundings could be secured.

While his temperature was being taken and the nurse's attention was centered on the next patient, he removed the thermometer from his mouth and rubbed it hard on his sleeve.

The nurse, returning to him, looked at the thermometer and murmured: "Poor fellow," and went to report. Later she returned and announced that the patient would have to leave that day.

"But, nurse," protested the man, "my temperature was up again this morning."

In a sweet voice, nurse answered: "Yes, that's right; up to 140. That's why they're moving you; you're dead."

Reform

To make this world a better place
Should your ambition be,
To raise the fallen, help the weak
And set the bondman free;
To strike at evil everywhere,
Work for the common good,
And influence the wayward ones
To do just as they should.

To lend a hand to those who err,
And show them what to do
To overcome their many faults
And be as good as you;
To try to turn the human race
From envy and from greed;
To make this world a paradise—
Here's hoping you'll succeed.

—Somerville Journal.

CHILE BRINGS UP SHARP ISSUE

WASHINGTON, May 17 (by the Associated Press).—The Chilean-Peruvian conference encountered signs of unpleasant sailing yesterday soon after the two delegations came together.

It is understood a decision was reached by the Chileans to bring the bitterly debated question of the validity of the treaty of Ancon, the real question, to sharp issue at the outset.

Another disturbing element was a reiterated plea by Bolivia that her rights and interests must be considered.

A third much discussed feature was an agreement that whenever a decision is reached on any single issue it is to be embodied immediately in a formal "protocol" duly certified and signed by both sides.

The Chilean plan, it is understood, is to present either tomorrow or on Thursday, a proposal that the question of fulfilling the Tacna-Arica article of the Ancon treaty be debated at once.

It is known that the Peruvian delegation came to Washington convinced that the treaty provision for a plebiscite in Tacna-Arica never could be fulfilled under present conditions.

Bolivia's interest also is a comprehensive readjustment of the settlement following the War of the Pacific, to which she was a party. The Bolivian government sought to be admitted as a member of the Washington conference. Her renewed effort for recognition of her interests was made last night in a statement by Alberto Gutierrez, who is here as an "unofficial observer," saying:

"Any arrangement, compromise or agreement which ignores the just reclamations and the unquestionable rights of Bolivia will be a new cause of unrest and discord in South America."

Neither the Chilean nor Peruvian delegates would comment on the new move by Bolivia.

Caswell Optical Co.
ESTABLISHED 1899
Optometrists and Mfg. Opticians
110 CENTRAL STREET
Near the Strand Theatre

MAN ABOUT TOWN

It may be of some consolation to those who are paying high rents to know that there is at least one landlord in the city of Lowell whose idea is not to squeeze the last cent out of his tenants. Last night while walking through a certain section of Christian Hill I passed a two-family house in the last stages of completion. As I stood admiring the house a man, whom I afterwards found to be the owner, came around and asked me how I liked the place. I said that I thought it looked fine from the outside. He then invited me inside and took me from top to bottom. It was as modern as present architecture could make it. I remarked that he would probably ask about $40 a month rent for the place. His reply was, "Goodness no! That's all together too much to ask of anyone. I don't believe in robbing a person." I replied that he could easily get that much for it. He said that he had promised the house to a party when the foundation was put in and that since that time he had received nine offers from people who would pay him from $40 to $45 a month. He concluded by saying that he was not a money-grabber and that all he wanted was a fair return for his money.

It seems to make little difference to some thieves as to the circumstances surrounding their acts. This was brought home to me forcefully last Sunday afternoon. While a certain man, connected with the local postal department, was inside St. Michael's church making the mission, four young men took his brand new touring car. At the close of the exercises the man came out and was dumbfounded to discover the car missing. Hurriedly he got in touch with the police and two inspectors from headquarters were detailed to the case. While the inspectors were on their way from the station to the church, a man on Varnum street telephoned that a car had been abandoned in front of his house. He said that four young men left the car there. The auto was slightly damaged and the gears stripped. The thieves evidently knew the operation of a car pretty thoroughly as the ignition was locked by the owner when he left it. This necessitated the manipulation of the ground wire to get the machine going. The boys forgot to take off the emergency brake and consequently burned the brake bands in addition to the other damage. The owner was satisfied to get back his car without more serious damage being done to it.

Some organization in Lowell, such as the chamber of commerce or the Lowell Advertising club would do the city's reputation a mighty good turn if it could convince touring parties to pass through the heart of the city rather than take the back alleys. It has been brought to my attention that tourists, especially those going to the White mountains who come in from Tewksbury and Andover do not see the more attractive and prosperous part of this city. According to the Blue book routing, parties coming in from the places mentioned are sent down Andover street and out through Appleton. How much better would it be, with all due respect to the aforementioned streets, to have the parties directed down High street to East Merrimack and through the main section of Lowell. From East Merrimack street down, consider the beautiful and impressive structures. There is All Souls church, the Immaculate Conception church, the new Memorial Auditorium, Dana's garage, the new Buick palatial home, The Sun building and so on, up to city hall. From city hall the parties might go up Merrimack street to Pawtucket street. In front of the C.M.A.C. clubhouse they might turn to the right, go over the Moody street bridge and see the fine Textile school buildings. A turn to the left would take them by the Pawtucket falls and to the boulevard. They might get a good view of the beautiful Merrimack which is really a grand sight at these points. It seems a trip as mentioned above would make visitors and passers-through think much more of Lowell than a trip down Appleton street where the dirty old railroad station awaits the city's company. People who want to boost this city should make visitors acquainted with the finer things we have to offer. If organizations are sincere in their declarations they have a chance to prove it by attempting this change or some other which would show off our city.

The wish of many a child was gratified by the recent action of the park department in transferring the city's pony from the park department's stables to the zoo at Fort Hill park. Ever since the weather warmed up a number of children have made daily pilgrimages to the zoo in hopes that they might see the pony. Last season the pony made a great hit with the youngsters and many a child was soothed while in a troubled mood by the promise that it would be taken to the park to see the pretty pony. The pony itself was perfectly willing that the transfer should be made, as it had become a little weary of its confinement in the stable during the pleasant weather.

The dark period, the long "night" of the far north, is reserved by the Eskimo for his holiday.

IT WORKED WONDERFULLY

Have you noticed the number of persons coughing this Spring, caused by an irritated condition of the chest, bronchial tubes or throat? This coughing is banished by a few doses of Foley's Honey and Tar. Mrs. Anna Stein, 410 Western Ave., Covington, Ky., writes: "Your cough medicine worked wonderfully on our little son. He is subject to bronchitis. The first dose helped him." Good for all sorts of coughs, colds, croup, whooping cough and grip coughs. Burkinshaw Drug Co., 41 Middlesex st.; Fred Howard, 197 Central st.; Sam McCord, 336 Merrimack st. —Adv.

CERTAIN-TEED PORCH and DECK PAINT

Especially made to withstand the hard usage to which it is subjected on porch floors, decks, boats and other surfaces.

Quart, $1.05

ARTHUR J. ROUX

147 Market St. Tel. 4115-W

Free City Delivery

"PUSSYFOOT" JOHNSON TO SPEAK HERE

The greatest American advocate of prohibition, "Pussyfoot" Johnson, comes to Lowell next Sunday to speak in the evening at 8 o'clock at the First Congregational church, on his only topic—world wide prohibition.

Fresh from a vigorous tour of India, where he preached his bone-dry doctrine to thousands, "Pussyfoot" is just warming up to his work. He is a splendid type of man, a sportsman in England, rugged and willing to fight for the cause he believes is just. The tragedy of the loss of one eye when overcome by a mob in London, seemed only to intensify his earnestness and the results of that demonstration placed his name upon the lips of people all over the world.

There is not the least doubt that he will literally pack the First church Sunday night, with wets and drys alike.

CHIEF FIRES SHOTS AT FOUR MERCHANTS

NORTHAMPTON, May 17—Mistaken for bootleggers by Chief of Police Patrick O'Donnell of South Deerfield early yesterday morning, local business men were the target for a fusilade of pistol shots that put four holes in their automobile when they refused to stop on O'Donnell's signal.

O'Donnell, accompanied by two prohibition enforcement officers, attempted to stop the car, occupied by Will and Louis Sherwin, Harry Daniel and R. M. Levy as it passed through the town. Instead of stopping, the driver turned out his lights and increased speed. The shots followed.

The Sherwin party said later, when overtaken by O'Donnell in his own car that they feared a holdup.

MOVES TO DISBAR IN FEDERAL COURT

BOSTON, May 17.—United States Dist. Atty Robert O. Harris yesterday filed with the United States circuit court of appeals a petition calling for the appearance of Daniel H. Coakley before that court to show cause "why he should not be removed from the office of attorney and counselor of this honorable court and why his name should not be stricken from the rolls."

At the same time Mr. Harris filed a similar petition in the federal district court directed to Joseph C. Pelletier.

Text of Coakley Petition

The petition in the Coakley case reads:

"1. That Daniel Henry Coakley of Boston, in said district, was admitted to the bar of this honorable court on Jan. 25, 1911.

"2. That said Coakley was admitted to the bar of the courts of the Commonwealth of Massachusetts on July 9, 1897.

"3. That on April 21, 1922, the supreme judicial court of the Commonwealth of Massachusetts, after giving the said Coakley due notice and a full opportunity to be heard, found that the said Coakley had been guilty of deceit, malpractice and other gross misconduct, therefore on May 12, 1922, removed the said Coakley from the office of attorney of the courts of the Commonwealth of Massachusetts. A certified copy of the opinion of the supreme judicial court, giving the grounds and the reasons of its finding as aforesaid, is hereto annexed and marked 'A.' A certified copy of the order of the said supreme judicial court, removing the said Coakley as aforesaid, is hereto annexed and marked 'B.'

"4. That by reason of these premises, the private character of the professional reputation of the said Coakley is bad and he has become unfitted to continue as an attorney or counselor of this court.

"Wherefore, Robert O. Harris, United States attorney for the said district, prays that this honorable court order the said Coakley to come before it and to show cause, if any there be, why he should not be removed from the office of attorney and counselor of this honorable court, and why his name should not be stricken from its rolls."

The petition in the Pelletier case is identical except for the names and dates.

CLARIDGE RELEASED ON BAIL OF $1000

LAWRENCE, May 17—Paul M. Claridge of Haverhill pleaded not guilty in superior court yesterday afternoon to a charge of manslaughter in causing the death of Herman Taber of Groveland last Saturday morning. He was allowed to depart after his mother, Mrs. Maria F. Claridge, had furnished $100 bonds for his appearance. Claridge was represented by Associate Justice Daniel J. Cavan of Haverhill.

Claridge and Taber went to a dance with two sisters in Groveland last Friday night and while they were returning are said to have had an argument, during which Claridge struck Taber on the jaw. Death is alleged to have been caused by the blow.

The session of superior court came in here yesterday after adjourning Monday in Newburyport, and many cases were disposed of.

The heaviest sentences were imposed upon Prudent Milan and Joseph Rallo of Lynn, each of whom was given from five to seven years in state's prison after they had been found guilty of assaulting and robbing Eli S. Breed of Lynn.

MAJ. GEN. WOOD ASKS TIME BE EXTENDED

WASHINGTON, May 17—Major General Wood, governor general of the Philippines, yesterday cabled Secretary Weeks to request the University of Pennsylvania to extend until next January 1 as the time he shall take his place as provost of the institution. The work he had undertaken in the Philippines, the general said, could not be completed by September 1 without leaving vital features of the reorganization uncompleted.

Mr. Weeks promptly transmitted the message to Senator Pepper and other members of the board of trustees of the university on whose decision rests the final course to be taken by Gen. Wood. Under the original agreement with the university General Wood was to have concluded his service in the islands in time to reach his post at the university September 1.

Berton Braley's Daily Poem

POSSESSIONS

Said Billy McGee, "'Tween me an' John D.
The difference ain't very much;
He's got, it is true—say a billion or two
Of stocks and investments and such;
In fact he can't count the tremendous amount,
While I—well, I haven't a dime;
But this much I know—though John's there with the dough
He can eat but one meal,
He can wear but one suit,
He can read but one book
At a time!"

Said Billy McGee, "I know that John D.
Can buy what he chooses to buy,
But I've figured out beyond any doubt
He can't enjoy life more than I;
For this is a truth and I learned in my youth—
A truth which I hold sublime—
No matter how great is a fellow's estate
He can live in one house,
He can ride in one car
And wear only one hat
At a time!"

Said Billy McGee, "It's plain as can be
I'm just as well off as is John,
For though he can buy a much larger supply
Of things I've looked longingly on,
The fact still remains that for all of his gains
In every old country and clime,
Old John D. and me, which ever it be,
Can eat but one meal
And drink but one drink
And kiss but one girl
At a time!"

(Copyright, 1922, The Lowell Sun)

Sharf's Ice Cream

THE FOUNDATION OF SUMMER HEALTH

All of us like SHARF'S ice cream. It is not only Refreshing but Healthful. Children just can't seem to get enough of it—and really there is no more Nutritious food for them to eat. It gives them additional energy and strength, so necessary to their growth and health.

One quart of SHARF'S ice cream is equal to energy food value to 14 Eggs, 3¾ pounds of chicken, or 1 2-3 pounds of beefsteak. These facts show why dealers selling SHARF'S ice cream are buying Quality for their trade.

Consider in addition its wonderful Deliciousness, and there is every reason why people—both young and old—should use liberally

Sharf's Ice Cream

Buy it at your Neighborhood Store or Tel. 3740.

Coburn's Roach Death

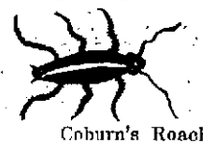

Simply spread a little of this odorless white powder near the insect haunts and they will quickly disappear.

Coburn's Roach Death is not a new article; it has been in use for more than twenty-five years. Homes, hotels, restaurants, factories, stores, public buildings and camps have found it very satisfactory. ½ lbs. 30c; pounds, 50c.

C. B. COBURN CO.

Free City Delivery 63 MARKET STREET

JUST PUBLISHED

1922 AUTOMOBILE BLUE BOOK

$4.00

This year's edition contains New York state, New England and Eastern Canada. Maps, running directions, points of interest, hotels and garages, in fact all information for every trip.

We have a few of the 1921 edition, to close out $1.69 Ea.

PRINCE'S BOOKSTORE, 108 Merrimack Street

SOFT BEAVER VELVET HATS Panama and Straws Cleaned and Re-blocked

Ribbon and Sweat Bands Put On

AT BAY STATE SHINE AND HAT CLEANING PARLOR

At Merrimack Square

COMPOSER

Mrs. Rhea Watson Cable, Lima, O., wife of Representative Cable, is the foremost composer of the congressional set. She is the author of "The Sea," "Moods" and "Songs of a Baby's Day."

MAY PARTY BY LOWELL K. OF C.

Merrimack park last evening was the mecca of hundreds of dancers from Lowell, Lawrence and neighboring cities and towns, on the occasion of the May favor party conducted by Lowell Council, 71, Knights of Columbus, in the interest of the building fund of that organization. The attendance was ewll up to the thousand mark, and was well up to the thousand mark, and were in attendance.

The officers of the dance were: General manager, John E. Hart; assistant general manager, Roger J. Lang; floor director, Arthur J. O'Neill; assistant floor director, Patrick F. Daley; chief aid, Irving Lovcraft. The committee in charge was: chairman, Charles J. Landers, John F. Roane, Jr., Andrew Molloy, Timothy Rohan, Daniel J. O'Brien, George F. Keefe, Henry F. Doran.

B. U. INSTRUCTOR TO LECTURE HERE

George A. Clarkson, instructor of accounitg at Boston University, will lecture before the Morgan class at the high school annex on Friday evening of this week, on "Keeping Business Records." This is the same class that has been under the instruction of J. J. Morgan and a series of lectures has been arranged to which the general public is invited.

How Dishwater and Song, Mixed, Brought Fame To This Girl

ROSA PONSELLE

BY MARIAN HALE

Are you ambitious?

Are you sometimes discouraged by the long period of training and preparation you see ahead before you can attain your ambition?

Then read this story of the success of Rosa Ponselle, written by Miss Ponselle herself.

She found a short cut to success without following the traditional beaten path—just became she made temporary sacrifices to gain permanent advantages.

Miss Ponselle is an opera singer. But her life holds a lesson for you, whether you are housewife, stenographer, maid or home girl.

Read what she did. You can do it, too!

BY ROSA PONSELLE

Until I was 16 I never had a vocal lesson. Those I have had since, I have had in America, under American teachers. Because of my lack of foreign training I broke a precedent when I became a member of the Metropolitan Grand Opera company four years ago.

But I have been singing since I was old enough to talk—singing is the most natural expression for me. I have often been at a loss for words, but never for notes.

I was born and spent my girlhood in Meriden, Conn. My parents had come there from Italy, bringing with them their native love of music.

Our home was a very humble one and afforded no maid. Consequently my sister Carmela and I at early ages became acquainted with housework.

We learned that the period devoted to the dishwashing which must follow each meal could be made much more bearable if we sang as we splashed the soapy water. The same principle held good in sweeping and dusting.

So the more housework we did the more we sang, and the more vigorous the work, the more volume we put into our voices. If we did not develop into good housekeepers by this method at least we did learn the comforts and solace of music and the joy of expression.

My piano lessons, which began when I was 6, were also accompanied with much vocal effort as I mastered my scales and technique.

When I was 10 my sister, Carmela took me to choir practice, and then and there I became a member of the church choir of Our Lady of Mount Carmel church. For the next five years I never missed a Sunday.

When I was 16 the course of my life was greatly influenced by the family mortgage. Oh yes, we had one. And the banker, true to form, was threatening to foreclose.

So when a motion picture exhibitor offered me $12 a week to sing for his patrons I lost no time in accepting, though I did wonder if I could possibly be worth so much money.

Shortly afterward came another similar offer from a rival exhibitor, with a more generous remuneration. Then came a proposition from a leading hotel in New Haven—$50 a week. Think of it! That was too good to believe. We soon disposed of the mortgage.

By this time I was 19. Carmela and I went into vaudeville, doing what they call "big time." Then we made a big sacrifice. We were both making plenty of money, but we decided to quit and devote all our time to study.

When I was taking lessons, occasionally my teacher would mention the Metropolitan, but I always thought he was joking. Of course it was my goal, but I was prepared to wait. I, too, believed Europe must come first.

One day a wonderful thing happened. Caruso heard me sing. Then, later in the spring he arranged for me to sing before Gatti-Casazza at the Metropolitan.

The next high spot in my life came when I made my Metropolitan debut in "Forza del Destino," with Caruso in the cast.

I joined the Metropolitan without an operatic role in my repertory. In a very short time I had to learn a number, and in the months following my engagement there I worked harder than I ever worked in my life. I've slaved ever since.

My story of "how I did it," you see, is just the record of a poor girl who was forced by circumstances to reach her goal by a different path than the accepted one.

The only reason I tell it is because I hope it may encourage girls who have more ambition than money and those who feel that European training is out of the question.

EVERETT TRUE

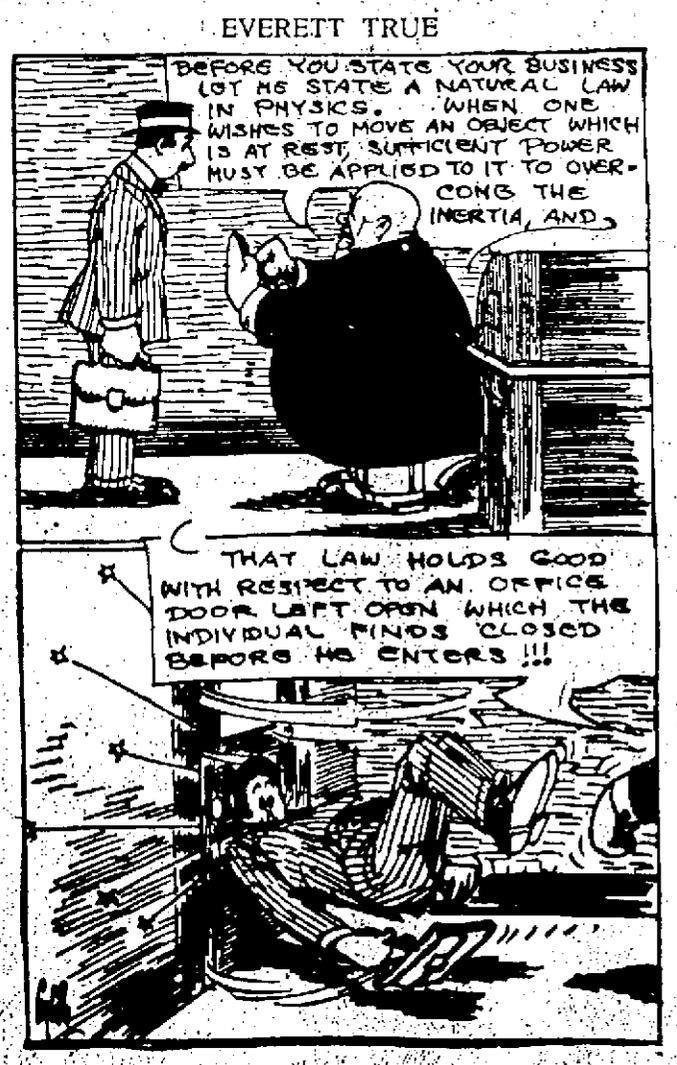

Y.W.H.A. DELEGATES

At a meeting held last night in Odd Fellows hall, the Lowell Y.W.H.A. attended to the choice of delegates to the convention of the associated Y.M. and Y.W.H.A. to be held next September in New Bedford. The following were elected: Miss Sarah Shapiro, Mrs. J. Neyman, Miss Alice Kaplan; alternates, Miss Emma Paresky, Mrs. Ben Hostler and Mrs. M. Mascot. Among other business, plans for the novelty dance, which will be held early next month were discussed.

Wigs made of white silk are the latest freak of fashion in Paris.

LARGER SHAPES

The summer hat has grown to be quite a large affair, but many women are clinging to the small upturned shapes.

In Kurdistan music of any kind is looked upon as immoral.

Colorite FABRIC DYES

Even if you are lazy

Home dyeing is easy with Colorite Fabric Dyes. These dyes are made in handy tablet form, so there is no guesswork about the amount of dye to use. They are clear color, double strength. They dye silk, cotton, wool, or mixed goods.

Eighteen fashionable colors are yours to choose from. Party gowns, sport clothes, waists, underclothes, hangings, draperies—all bloom again for just the cost of the dyes and a little time.

Colorite Fabric Dyes are sold at drug and department stores. Price, 15c and 25c.

CARPENTER-MORTON COMPANY
Also Makers of Colorite Hat Finish
77 Sudbury Street, Boston

The New Coiffure Demands the New Shampoo

the rediscovered tonic of Ancient Egypt

The charming new girlish styles of dressing the hair—either bobbed or tucked under and puffed out to simulate it—demand soft, thick, fluffy hair.

And to have these qualities you must use the very best shampoo obtainable.

LURA Liquid Shampoo is a rediscovered beauty secret of ancient Egypt.

Never has softer or more luxuriant hair been known than that of the famous queens of Egypt who used the tonic henna to preserve the beauty of their tresses.

LURA will make your hair mon beautiful, will add to it, if you so desire, a golden light. But it positively will not change its color, or stain your scalp or hands.

Use LURA and know the refreshing delights of the best tonic shampoo in the world. LURA Henna Shampoo oversize 8-oz. bottle; LURA Ideal Shampoo (without Henna), generous 6-oz. bottle. At all druggists.

A FREE TRIAL BOTTLE

NOTE. To prove what Lura will do for your hair, Ideal Laboratories Co., Chicago, will send sample test bottle upon receipt of 10c in coin or stamps to cover packing and postage. Be sure and state which product is desired, Lura with Henna or without

LURA Liquid Shampoo

Manufactured by the
IDEAL LABORATORIES COMPANY
Chicago, Illinois
For sale by the following stores

FRANK J. CAMPBELL, 223 CENTRAL STREET

NEW STRENGTH AND ENERGY

For Weak, Nervous People

Elvita Pills Enrich the Blood, Strengthen the Nerves, Build Up Physical Power, Give Vigor and Nerve Power to Nervous, Tired Out, Despondent People.

Elvita Pills have stood the test for over 50 years. Thousands praise them for rundown condition, general debility, nervous prostration, nervous weakness, nervous exhaustion, mental depression and unstrung nerves, caused by the infirmities or from overindulgence in alcohol, tobacco or excessives of any kind.

Elvita Bromo-Gentian Comp.

is a bitter tonic. It stimulates the appetite and aids digestion—36 years in private practice has proven it to be exceedingly valuable in nervous dyspepsia and nervous or irritable stomachs. A teaspoonful or two taken before retiring helps to induce a restful sleep. Sold at druggists, $1 a bottle.

Elvita Drug Co.

The Famous Elvita Remedies are sold in Lowell by Sam McCord, 200 Merrimack St., Fred Howard, 187 Central St., and all reliable druggists.

They are Happy and Well

You Should Be the Same

A LARGE number of women's ailments are not surgical ones. Serious displacements or radical changes have not yet taken place.

A tiny part in a fine clock may become loose and cause the clock to gain or lose. If not attended to in time, the part may fall from its place and cause serious trouble. So it is with women's ailments, they start from simple causes; but if allowed to continue, produce serious conditions.

When the warning symptoms are first noted, take Lydia E. Pinkham's Vegetable Compound to relieve the present troublesome ailment, and to prevent the development of serious trouble.

Portland, Ind.—"I was troubled with irregularity and constipation and would often have to lie down because of pains. One Sunday my aunt was visiting us and she said her girls took Lydia E. Pinkham's Vegetable Compound and got well, so mother said she guessed she would let me try it. It is doing me good and I praise it highly. You are welcome to use this letter as a testimonial."—STELLA NEWTON, R. R. No. 8, Portland, Ind.

Baltimore, Md.—"For several months I suffered with severe backache and general weakness. I could not sleep comfortably at night for pains in my back. I found your book at home and after reading it began at once to take Lydia E. Pinkham's Vegetable Compound. I have had very good results and some of my girl friends are taking it now. You may use this letter to help other girls as the letters in your book helped me."—ROSE WAIDNER, 3018 Roseland Place, Baltimore, Md.

Many such letters prove the virtue of

Lydia E. Pinkham's Vegetable Compound

LYDIA E. PINKHAM MEDICINE CO. LYNN, MASS.

IN THE SPRING

ALL NATURE EXCEPT MAN WAKES UP, GROWS STRONG AND BEAUTIFUL

IN THE SPRING

HUMANITY GETS TIRED AND SLEEPY, GROWS WEAK AND GETS AN UGLY COMPLEXION

Trees and shrubs do not spend the winter eating

Frankfurters, Boiled Cabbage and Mince Pie

MAN DOES

So he is troubled with Indigestion, Constipation, Gas in Stomach, Headache, Backache, Pimples and Boils, Nervousness, That Utterly Played-Out Feeling and the Blues

YOU NEED A SPRING CLEANING AS MUCH AS YOUR HOUSE DOES

FOR A HUNDRED YEARS

SANALT

The Sensible Spring Tonic

Has been giving people the needed spring cleansing. It will fix you fit. It carries the famous guarantee of the "Winsol" line. Money back if you are not satisfied. Commence in time. Get yours now. Remember, it's

SANALT

Amateur Ball

The Ramblers will play the Butler Blues Sunday, at the South common, for a $1.50 ball.

The Bunting A.A. defeated the Red Sox Sunday afternoon, at Shedd park, by a score of 11 to 7. Call 2143-W any time.

The Columbias would like to challenge the Arrows to a Sunday morning game, to be played at Bunker Hill. Games are wanted with any 10-11 year old team in the city. Answer through this paper.

The Buckhorns won forfeited games from the Hunter A.A. and the Yankees Saturday and Sunday. Games are wanted with any 15-17 year old teams for Saturday afternoon. Call 1833-R, and ask for Earl Edmunds.

The Young Immaculates would like to play any 10-11 year old team in the city. Answer through this paper.

The Pawtucket Blues defeated the Pawtucket Stars by a score of 7 to 6. The feature of the game was Reilly's home run. Games are wanted with any 14-15 year old teams. Call 2000, between 6 and 6.30 and ask for Walter.

The North End challenge any 14-15 year old team in the city for a Sunday game on the North common.

The Lowell Vocational school defeated the Westford academy team last Friday in Westford by a score of 4 to 0.

The Burnside A.C. defeated the Walker A.C. Saturday afternoon in a one-sided game by the score of 18 to 8. The Burnsides would like games for Saturday and Sunday with any 14 to 17 year old teams, the Liston Juniors, the St. Peter's Cadets or the Elgroves preferred. If challenge is accepted answer through this paper.

SPORTS OF ALL SORTS

Danny Edwards gave the "talent" a severe jolt when he defeated the famous Midget Smith in Boston the other night. Smith had been made a 3 to 1 favorite, but the Californian put it all over him and richly deserved the decision in his favor. Edwards has created quite a sensation since coming east, and those who had sufficient confidence in his ability to win over Smith cleaned up a tidy sum.

Louis Lord's Highland Daylights and the Broadways will meet on the South common tonight. The Daylights have a very strong and well balanced outfit any many feel that Lord will land the pennant this season. The Broadways have a team that gives promise of developing into a high class combination. Several new men are with the outfit, and just as soon as they become familiar with the team play the Acre club is bound to make 'em all sit up and take notice.

Lowell boxing fans are looking forward with great interest to the bout between Phinney Boyle and Young George Gardner for the lightweight championship of Lowell. Boyle has been recognized as the city's leading lightweight for several years, and Gardner is one of the few to come forward to dispute his claim. Gardner has been anxious to meet Boyle for some time. In fact, ever since he started boxing his goal has been a chance at Phinney. Now that the hour has arrived he is doing all in his power to be at his best. He has been training in Boston for more than a month, boxing with many of New England's leading exponents of the manly art, but it is reported that this week he went to Diamond hill to finish up his work.

Boyle, who is confident he will win over his rival, is taking no chances. He is training as diligently as ever, doing both road work and gymnasium exercise, and he expects to be in great form when called to the centre of the ring on next Friday night.

The Boyle-Gardner bout will be preceded by four preliminaries, between popular and well matched boys.

Young Martin Flaherty, son of the famous Martin, who brought fame to Lowell in the old days, will be seen in action against Tommy Lane in a six-round number. Young Martin has performed before at the local club and he is regarded as a "chip of the old block." He's developing fast under the capable direction of his dad.

Kid Desrosiers of Nashua, who has won his last two bouts here, is carded to meet Frankie Johnson of Boston, also known here, where he met Young Murphy of Lawrence in two slashing hummers.

Tommy Moran and Benny O'Neil will perform in another six and Eddie Purtell and Young Ketchell in the other.

Plans for the big dog show to be conducted by the Lowell Kennel club on May 30 are progressing and already entries are being received. The club expects to make this affair the biggest of its kind ever held in this city, and hustling committees are busy on the details.

The Arena A.C. of Boston will put on a very high class boxing show next Monday night. Eddie Shevlin of Roxbury will have Jack Perry of Pittsburgh as an opponent, Pat McCarthy and Jack McCelland will oppose each other, Nate Siegal and Paul Doyle also go to the scratch together. All these battles are scheduled for ten rounds and abundant action is looked forward to.

TIGERS AND A'S IN FIRST DIVISION

Detroit and Philadelphia Playing Most Sensational Games in League

Washington Makes Triple Play—Braves Win Over Pirates—Maranville Injured

NEW YORK, May 17.—The Yankees and St. Louis Browns today were sharing the first division with two erstwhile rivals for the cellar championship—the Philadelphia Athletics and Detroit Tigers—who right now are playing the most sensational games in the league.

Ty Cobb again led his team to an easy victory—4-3 over Washington, while the Mackmen hammered Robertson, the famous White Sox no-hit pitcher out of the box, winning 9-6. Ed Rommel stopped Chicago in the latter stages of the game. Washington pulled a triple play in the ninth inning, the fourth of the season.

The pace-setters, New York and St. Louis, also won, but the Tigers and Athletics are tied for third place and close on the heels of the leaders. Waite Hoyt returned to World Series form and blanked Cleveland, 3-0, while the Browns nosed out Boston, 6-5 in an 11 inning game. Ken Williams, who garnered four hits, started the winning rally with a double.

Only two games were played in the National, the Giants bowing to Cheeves, crack young pitcher of the Cubs, for the second time in four games, and giving Chicago an even break in the series. Pittsburgh lost to Boston, 7-5, in 12 innings, and also lost the services temporarily of Shortstop Maranville, who was carried from the field after being spiked.

11 EX-SERVICE MEN ON PORTLAND CLUB

PORTLAND, Ore., May 17.—Portland claims for its Pacific Coast league team the distinction of having the greatest number of world war veterans as players of any professional ball club in the country.

In celebration of this fact, special American Legion exercises were held at the Portland baseball park on Sunday, May 6, including the initiation of all the 11 ball playing ex-service men into the legion, playing by an overseas veterans' band, and a big flag raising.

Portland's ex-service ball players are:

Tom Turner, coach and assistant manager, major 11th Infantry, 2d Division; Joe Sargent, 123d Machine Gun Battalion; LeRoy Grossett, outfielder, field hospital No. 1; Harvey Freeman, pitcher, 54th Railway Engineers; Harold (Howdy) Elliott, catcher, storeroom keeper on U.S.S. Hingsgold; Dick Cox, outfielder, 21st Infantry; Charles High, outfielder, 148th Aviation Squadron; Rip King, catcher, balloon service; Sam Ross, Medical Corps; LeRoy Crumpler, pitcher, 16th Field Artillery; Russell Ellison, pitcher, navy.

The largest range finder in the world is more than twice the size of any used during the war.

BOXING FRIDAY
MOODY CLUB. CRESCENT RINK
Phinney Boyle vs. George Gardner
For Championship of Lowell
Tommy Lane vs. Martin Flaherty
Frankie Johnson vs. Kid Desrosiers
Tommy Moran vs. Benny O'Neil
Eddie Purtell vs. Young Ketchel

RUTH TO PLAY SATURDAY

"Babe" Putting in Final Preparation for Re-entering Lineup

NEW YORK, May 17.—Twenty pounds lighter than he was several weeks ago, Babe Ruth was putting in today his final preparation for re-entering the lineup Saturday in the game between the Yankees and the St. Louis Browns.

Alternating with Ruth in the batter's box at the Polo grounds this morning—as has been the case every morning since the Yankees came home for a long stay—was Bob Meusel, fellow exile from the game.

The Bambino believes he will break last year's home run record of 59, notwithstanding that he is entering the season so late. Meusel, who batted out 24 four-baggers last season, was not so sanguine of extending his own record.

"You never can tell," mused Ruth as he caressed his ash bat, "accidents will happen. It isn't impossible for me to beat my last year's record." He said he had not recovered his full strength since the removal of his tonsils but said he never felt better.

Babe is not worried over Kenneth Williams' start in their battle for home run records.

"Oh, he'll quit," Babe said today, dismissing further discussion. "It's only good on the St. Louis field."

The farm which Ruth bought several weeks ago in Massachusetts is intended for a home for him and Mrs. Ruth, he declared today.

"I bought a farm to live on it," he said. "Everything grows on the farm. The place is half farm and half estate," he explained. "a real place to spend the winter."

The scarcity of small change in Italy has reduced the population to using postage stamps instead.

RICARD'S CONTEST
ONE (1) VOTE
Most Popular Baseball Player in 1922 Twilight League.
Mark and return vote to
RICARD'S Jewelers 123 Central St.

Georges' Next Foe—Greb or Tunney?

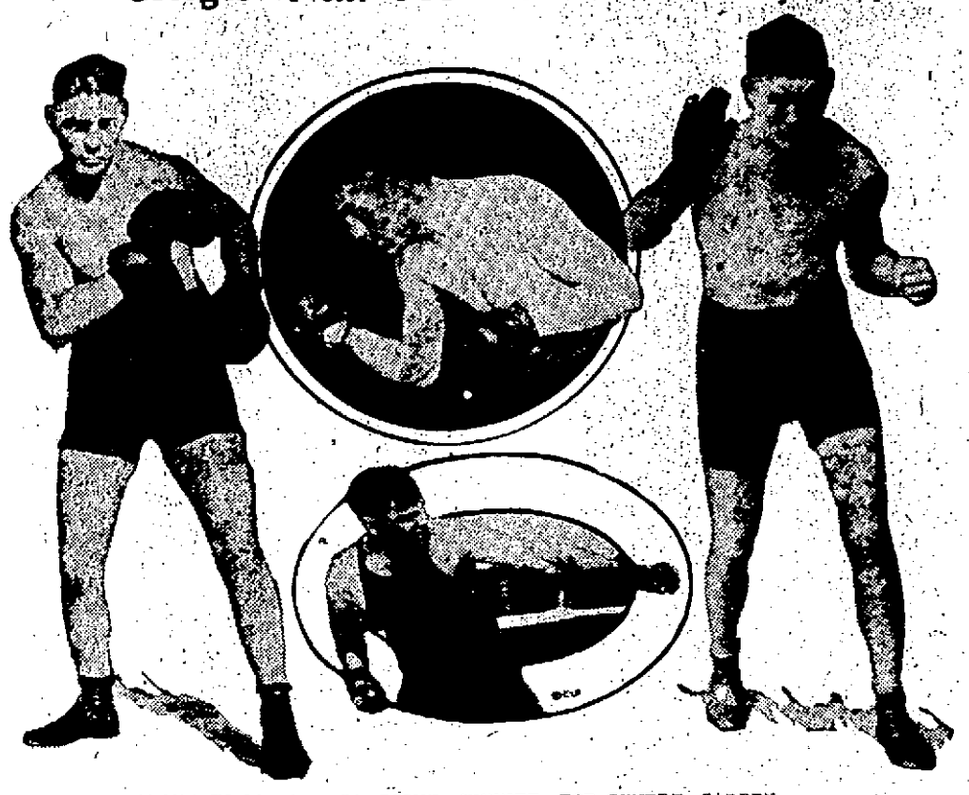

ABOVE, TO LEFT, GREB; RIGHT, TUNNEY; TOP CENTRE, CARPENTIER; BELOW, DEMPSEY

"Kid" Lewis having been disposed of with small ceremony, as a result of his London meeting with Georges Carpentier on the night of May 11, it now remains to be seen whom Georges' next opponent will be—Gene Tunney or Harry Greb.

Tunney and Greb are to have it out at Madison Square Garden on May 23. The Frenchman has already announced he will be glad to fight the victor in defense of his title as light heavyweight champion of the world.

Of course, according to all the dope, Georges ought to have beaten Lewis, though perhaps not quite as quickly as he did. Nevertheless, as good a judge as Dempsey himself says the Frenchman was in much better form for his latest fight than at the time he met the world's champion.

As between Tunney and Greb, the former is the puncher.

Seemingly the only way a fighter can deal successfully with Greb is to take his medicine, watch his chance and then—if he ever does find an opening—to crash in a blow stiff enough to end things. It's a matter of extreme difficulty to find the opening, however. And if Greb stays the limit he's almost sure to outpoint his antagonist. But he lacks reputation as a knockout artist.

The encounter between Tunney and Greb promises to be exceptionally good. The meeting between the winner and Carpentier, by all signs, will be still better. After that there's the prospect of a match between one of the three—Carpentier, Tunney or Greb—and Jack Dempsey.

THEY CAN HIT BUT CAN'T SAY EXACTLY HOW

By BILLY EVANS

Ed Delahanty in his day was one of the greatest hitters in baseball.

When a player achieves greatness as a hitter everyone is interested in the secret of his success.

It is a rather difficult matter for any great hatter to give a working formula for his success in being able to do certain things a little better than anyone else.

The story goes, that once upon a time a reporter, seeking an interview from Delahanty on how to bat, finally cornered the big fellow, who was not given much to talking.

After listening to a score of questions from the reporter, Delahanty was ready for the count, but before the bell rung to start play he managed to reply:

"The only sure way to make base hits is to hit them where the fielders ain't."

That reply has stood for years as a baseball classic. Now when some batter hits a terrific liner directly at some player he will usually hear three or four of the players in the field shout:

"Hit 'em where they ain't. Why don't you use some judgment?"

I once heard a fellow who was interviewing Babe Ruth prior to the start of the game at the Polo grounds ask the Babe how he happened to be able to hit the ball further than any other player in the business.

Out of the Lot

"Darned if I know," said Ruth. "I just think I can do it, swing with all my might and am terribly disappointed every time I fail to knock the ball out of the lot. You must be swinging where the ball is coming and be swinging hard."

The bell rang for play and that ended the interview. It was Ruth's formula for making home runs, but wasn't a very enlightening solution.

There have been and still are a few players in baseball who really have the faculty of hitting the ball where the fielders ain't. Such an art is known as place hitting.

Of course these players are not always able to turn the trick, but in a great many cases they are able to make the ball behave.

Willie Keeler was one of the greatest place hitters I have ever seen. I doubt if I will ever see a better one.

Knew His Style

The opposing teams knew Keeler's it just over the infield, or bunt just over the infield. The outfield played in close. The infield knew he was a great bunter and always on the lookout.

Keeler never had the opposition crossed, yet Keeler could chop the ball and make it take those high difficult bounds so hard to handle, tap it just over the infield, or bunt just out of reach of the infielder, that he always batted better than .300.

Tiny Chase was another great place hitter. On the hit and run, no matter who covered, or how the pitcher pitched to Chase, he invariably hit the ball through the spot vacated by the infielder.

Study and Effort

Eddie Foster of the Boston Red Sox is another great place hitter. Stuffy Mcinnis has also proved that study and effort will make it possible for a batter to place the ball. Mcinnis was once a dead left field hitter. Now he hits to all fields.

Johnny Tobin of the Browns also mixes them up. Tobin stands flat-footed when he wants to hit to a certain field and then seems to push the bat at the ball. Incidentally, he is a wonder at the swinging bunt, so placed between the pitcher's box and first and with just enough speed that it has the pitcher, second baseman and first sacker all in doubt as to who should handle the ball.

It is possible to hit 'em where they ain't, but it takes a lot of study and effort.

A RETURN MATCH

It's announced now that Dempsey and Carpentier have signed for a fight to take place before July 1, 1923.

It seems as if most people must know already who's the better man. However, Georges says if wasn't Jack, but the heat, that bothered him at Jersey City. Jack agrees the Frenchman's entitled to another chance in a cooler climate.

They say the promoters are putting up a lot of money for the bout. Maybe they'll get a crowd in Europe. It's doubtful if they would on this side of the water.

Also, the movies are said to show the referee was holding Lewis' arm when Carpentier knocked him out. He ruled in Georges' favor anyway.

K. of C. and Y. M. C. I. Teams Battle to Tie in Twilight League

McADAMS, Y. M. C. I., SCORING FIRST RUN

Twilight league history, in its least attractive form, repeated itself last evening on the South common, when the league's two new teams, the Y.M.C.I. and Knights of Columbus, after seven innings of baseball approaching big league calibre, in which each team, by dint of extraordinary efforts, scored three runs, were allowed to enter upon an eighth inning, with darkness already settling on the diamond. The result was the same as of old: one team endeavoring to get one run and strike out intentionally, and the other attempting to prolong the inning until the umpire was compelled to call time.

Indecision on the part of Nedso Grady, the umpire-in-chief, was the cause of the trouble. At the close of the seventh inning it was apparent that it would be impossible to carry out the league provisions for an extra inning to decide a tie, and the umpire was so informed by spectators and players. The younger players from Belvidere, however, wanted another chance, and the umpire yielded against his better judgment.

The seven innings of actual play, since the partly played eighth inning cannot be called a part of the game, were featured by splendid work on either side. Scully, for the K. of C., and Ordway, the Y.M.C.I. boxman, started on the mound, and gave one of the best exhibitions the common has ever seen. Scully, somewhat inclined to wildness at times, yielded to Harrington in the seventh, with one on and none out. Not a base on balls was issued by either pitcher, and the hits were few and far between.

Purtell of the knights was the fielding star of the game, making two seemingly impossible catch far over the wire on the third base line. At bat, Condon and Jenkins starred for the Belvidere club, and Daley and McGowan for the K. of C.

Up to the fifth inning not a run had crossed the pan, the knights having secured two hits and the Y.M.C.I. one. In the fifth however, the Y.M.C.I. got busy and, beginning with a single by McAdams, which could have been stretched into a double by a faster runner, three runs were pushed across as a result of a two-base clout by Jenkins, a single by Liston and a long three-bagger by Condon.

In the sixth the knights evened up matters, when, with two out, an error by Ordway gave Purtell a life. Crowe followed with a single to right centre. McGowan drove a beauty to right and Daley doubled to centre. Harrington ended the rally by popping up an easy fly to O'Day at third.

After fruitless efforts to reach a decision in the seventh, the eighth inning started, and then the fun began. Before Umpire Grady called the festivities to a halt, with the players barely able to see across the diamond, the Y.M.C.I. scored seven more runs, which they promptly lost when the score reverted to even innings.

The score:

Y.M.C.I.

	ab	r	bh	po	a	e
Condon, 2b	3	1	1	3	0	0
Sullivan, lf	4	1	1	2	0	0
O'Leir, cf	3	1	1	0	0	0
Haywood, ss	3	1	0	0	2	0
McAdams, 1b	4	2	2	5	0	0
Jenkins, rf	4	2	3	2	0	0
O'Day, 3b	3	0	0	1	0	0
Liston, c	3	2	1	8	3	
Ordway, p	2	0	0	0	2	1
Totals	29	10	9	21	7	1

KNIGHTS OF COLUMBUS

	ab	r	bh	po	a	e
Purtell, 3b	2	1	0	4	2	0
Crowe, ss	3	1	1	2	1	0
McGowan, 1b	3	1	2	5	0	0
Daley, 2b	3	0	2	1	1	0
Harrington, R. p	2	0	1	0	1	1
Twohey, rf	3	0	1	0	0	0
Cordingly, cf	3	0	0	1	0	0
Connors, c	3	0	0	0	1	0
Scully, p	2	0	0	0	1	0
Dillon, lf	1	0	0	0	0	0
Totals	27	3	7*	22	7	1

*—One out when game was called.

Y.M.C.I.	0	0	0	0	3	0	0	—	3
K. of C.	0	0	0	0	0	3	0	—	3

Two base hits—Jenkins 2, Daley. Three base hit—Condon. Stolen bases—Jenkins, Twohey 2. Sacrifice hit—O'Day. Double play—Liston and Condon. Left on bases—Y.M.C.I. 3, K. of C. 2. Hits—Off Scully, 6 in 6 innings; off Harrington, 3 in 1 1-2 innings. Hit by pitcher (by Harrington) Ordway, Haywood, Condon (by Scully), O'Leir. Struck out—By Ordway 7; by Scully 3; by Harrington 1. Balk—Harrington. Umpires—Grady and Bird. Time—1.10.

RACING FISHING SCHOONER

SHELBURNE, N. S., May 17.—A fishing schooner which it is hoped will figure in the international fishing races next year, will be built at the yards of the Moffitt Shipbuilding company, here to the order of Rufuse Brothers of Lattava, N. S. She will be constructed from designs prepared by W. J. Roue, of Halifax, designer of the Bluenose, present holder of the Blue ribbon of the fishing fleets of the North Atlantic. She will show finer lines than the Bluenose, and be slightly smaller.

Twilight is made possible by earth's atmosphere and its power to refract the sun's rays.

STANDINGS

AMERICAN LEAGUE STANDING

	Won	Lost	Pct.
New York	20	11	64.5
St. Louis	19	11	63.3
Detroit	15	15	50.0
Philadelphia	14	14	50.0
Cleveland	14	16	46.7
Boston	12	14	46.2
Chicago	11	17	39.3
Washington	12	19	33.7

YESTERDAY'S RESULTS

St. Louis 6, Boston 5 (11 innings).
Detroit 4, Washington 2.
New York 3, Cleveland 0.
Philadelphia 9, Chicago 6.

GAMES TOMORROW

St. Louis at Boston.
Cleveland at New York.
Detroit at Washington.
Chicago at Philadelphia.

NATIONAL LEAGUE STANDING

	Won	Lost	Pct.
New York	20	8	71.4
St. Louis	16	11	59.3
Pittsburgh	15	12	55.6
Chicago	14	13	51.9
Philadelphia	11	13	45.8
Brooklyn	11	15	42.3
Cincinnati	12	18	40.0
Boston	8	17	32.0

YESTERDAY'S RESULTS

Boston 7, Pittsburgh 5 (12 innings).
Chicago 3, New York 2.
Philadelphia-St. Louis, rain.

GAMES TOMORROW

Boston at Chicago.
New York at Pittsburgh.
Brooklyn at St. Louis.
Philadelphia at Cincinnati.

KENNETH WILLIAMS OF BROWNS EMERGING FROM SHADOW

Season's Premier Circuit Clouter Thus Far, Runnerup in 1921, But Ruth Kept Him in Background

BY KEN WILLIAMS

III

One man can be so big in baseball, do such remarkable things that he completely overshadows the feats of other players.

That is what the American league hitters have been up against for three or four years in the person of Babe Ruth.

With Ruth the hitting of home runs was such an easy task that he took away some of the premium that fandom has always placed on a swat for the circuit.

Ruth hit so many home runs during the past three years that when some other player made a home run it received little more than passing mention.

Good Season at Bat

Last season I hit .347 in the American league. I made 31 two-base hits, seven three-base hits and 24 home runs. Ordinarily that would be considered a mighty good season at the bat.

Ruth, however, with 44 two-baggers, 16 three-baggers and 59 home runs, had all the rest of us stopped cold.

Once upon a time, not so many years back the making of 24 home runs in the American league would have made a player a nationally discussed figure.

Yet last season my home-run record meant nothing to the fans. Only a few really knew I made 24.

Ruth was the dominating figure of the American league. When players are keenly interested in the doings of some star it gives you some idea of his importance.

Ball players as a rule look on any great feat as all in the day's work.

All Watching Ruth

For the last two years, however, every big league player would on turning to the sport sheet look at the New York score the very first thing to see if Ruth had hit any homers.

That is one reason why my showing created such a stir in the early weeks of the season. I am sure a lot of people wondered how I ever started making home runs. Few of the fans knew I was the runnerup in 1921, simply because Ruth had so far eclipsed the rest of us we were in the also ran class.

BILL BRENNAN KAYOS TRACEY

NEW YORK, May 17.—Knockout Bill Brennan of Chicago knocked out Jim Tracey of Australia in the eighth round of their battle last night in Madison Square Garden.

Brennan dropped Tracey with a series of rights and lofts to the jaw as they stood in a neutral corner.

Tracey, a long awkward boxer with little ring form, stayed off the heavy punching Chicagoan with long jabs in the early rounds, but went down for a count of eight in the sixth with a right to the jaw. As he came up, dazed, the round ended.

Tracey showed great courage by coming back at Brennan after being hard hit and making a merry exchange for a spell.

Brennan weighed 195½ and Tracey 187.

AMATEUR BOUTS TONIGHT

BOSTON, May 17.—All of the New England amateur boxing champions were entered as candidates for the national junior championships in the New England elimination tournament to be fought out in the Boston Arena tonight.

The winners will represent New England in the national junior championships to be held in Madison Square Garden, New York, May 24 and 25.

America's productive capacity is 25 per cent greater than her capacity for consumption.

A giant edible mushroom four feet in diameter was found on an estate in St. Germain, France.

100 Dozen Men's MUNSING-WEAR
UNION SUITS
AT A PRICE WHICH MAKES EVERY UNION SUIT A PRIZE IN VALUE
Men!

Here's just such a Union Suit Sale as you hoped would happen—now, when you need them.
The famous Munsing-Wear Athletic Union Suits, made from fine satin stripe crepe, silky mull, silk and lisle mesh, in plain, stripe or check, white, pink or tan shades. Every suit tailored in the very best manner, made in the regular Munsing-Wear Union Suit models. Sleeveless, knee length, round or V neck, close crotch, adjustable waist band, side button. None better.
$2.00 $2.50 $3.00
Munsing-Wear
Athletic Union Suits
ON SALE NOW AT $1.19
3 SUITS FOR $3.50
Macartney's
72 Merrimack Street

SEEKS TO RECOVER MONEY ALLEGED TO HAVE BEEN LOST ON HORSES

Thomas H. Scanlon Brings Civil Suit Against Owner and Proprietor of Middlesex Street Pool-Room, Where He Alleges Race Track Books Are Being Kept

Seeking to recover for losses alleged to have been sustained by betting on horse races at a poolroom said to be owned by Charles E. Bunker and managed by William J. Griffin at 411 Middlesex street, where he alleges race track books are kept, Thomas H. Scanlon appeared in a civil session of district court today to press a suit against Messrs. Bunker and Griffin. The suit alleges that on Feb. 3, 1922, the plaintiff lost $10 at the aforesaid establishment, and in the testimony which ensued Scanlon testified to other losses, dating back to last September. The plaintiff was represented by Edward D. McVey as attorney, and the defense was in the hands of Attorneys J. Joseph Hennessy and Benjamin J. Moloney.

The judge ruled that the defense was entitled to a more specific bill of particulars, that this bill must confine itself to particulars which have occurred within three months. A continuance was granted the prosecution until May 31, with the specification that the bill of particulars must be available to the defense by May 24.

OLD LADIES' HOME

Annual May Party Delights Aged Inmates — Large Attendance

The Old Ladies' Home in Fletcher street is observing its annual May party this afternoon and evening, and the splendid, sunny May weather which has prevailed throughout the day has had its share in making the yearly affair a truly enjoyable occasion.

Inmates of the institution and visitors who are desirous of contributing toward their welfare and comfort found throughout the afternoon that the home has never before been so well prepared for this great spring event. An excellent concert, tables laden with exquisite flowers and other articles of beauty and worth, a well ordered dining room, with salads and coffee in readiness at all times, and other features for the entertainment of all.

The well-arranged concert is in the hands of Mrs. C. Marshall Forrest, and the various numbers given throughout the afternoon were of unusual excellence. Mrs. Charles E. Howe, chairman of the flower table committee, and her corps of assistants, displayed beautiful blooms of every hue and description. Mrs. Edward B. Foss and her assistants on the pound table also presented an attractive array of articles.

Mrs. William Dennett was in general charge of the dining room, as chairman of the committee, and Mrs. Boyden Pillsbury headed the committee in charge of the salads and coffee.

Mrs. Edwin T. Shaw, president of the organization in charge of the home, was the general head of activities, and to her work in collaboration with the committee heads is due a great deal of credit for the party's success.

RIBS FRACTURED IN FALL AT MILL

Joseph Leruisieau, a resident of Boston and employed by the Aberthaw Construction Co. at the plant of the Bay State Corp. in Broadway, fell from a staging while at his work shortly before 2 o'clock this afternoon and sustained three fractured ribs and injuries to the head. The ambulance took him to the Lowell Corporation hospital, where it was stated later that his condition was not considered serious.

WIDOW KILLED BY EX-FARM HAND

Mrs. Benedict Slain and Her Widowed Daughter Wounded

Slayer Then Walked by Store and Told of Crime and Then Fled to Woods

SOUTH KENT, Conn., May 17.—Mrs. Flora L. Benedict, a widow, was shot and killed by a former farmhand, Sidney Ward, at her home here today. Ward also wounded Mrs. Benedict's widowed daughter, Mrs. Cora Paige. Ward, after the shooting, walked to the nearby farm of Ralph Rowland, casually remarked that he had killed "somebody" and disappeared in the woods with his rifle. A constable's party is searching the woods for him.

Mrs. Page was not seriously injured. She stated that Ward shot Mrs. Benedict while the latter was in the yard; Mrs. Page heard the two talking, then a shot. Ward then went in the house and attempted to enter Mrs. Page's room. She fought with Ward, pushing him out, whereupon he disappeared.

Mrs. Page went to the yard and found Mrs. Benedict's body.

While she was talking with William Farrell, another farm hand, a shot was fired, striking her in the arm. Ward had fired from behind a nearby tree. He then ran for the woods.

It was said that Ward had not worked on the Benedict farm recently because Mrs. Benedict had objected to his frequent intoxication. It was also stated by neighbors that Ward had expressed jealousy of the continued employment of Farrell by Mrs. Benedict.

BEECHAM'S PILLS
for Sick Headaches

Tom Sims Says

Edgar Allen Poe beat Gladiator at the Jamaica race track. The pen is mightier than the sword.

The straw hat is budding forth; it blossoms out—then goes to seed.

It's a rocky road to get anywhere.

When a man gets shot in Chicago they call it a natural death.

Many a bill collector isn't successful in his calling.

If Dempsey fights Carpentier in London, thousands of British will see their first joke.

Our cook is so hard boiled that even the kettle sings base.

These talking movies never will succeed. You won't be able to hear them for the audience.

A false alarm to a boy is when a house next to the school burns.

The headline reader thinks Mont Relly in Porto Rico is a volcano.

"Russia must have something concrete," says Tchitcherin. Maybe it's Russian heads.

It's a toss-up whether women get more with tears or rolling pins.

"Probe War Frauds"—headline. People just won't leave these second lieutenants alone.

Southern cotton men would like to "See no weevil, hear no weevil and think no weevil."

New York, we read, has the largest floating population in the world. They're trying to get in the swim.

AMUSEMENT NOTES

(By Theatres' Own Press Agent)

B. F. KEITH THEATRE

The Wilton Sisters, Mae and Rose, are just as great favorites in Lowell today as they were when they first appeared here, and this week is bearing out that statement. In their charming entertainment of songs and instrumental numbers the sisters compare very favorably with any similar type of entertainers we have on our stage. Their charm is distinctive in every particular. On the splendid bill of the week are the Choy Ling Foo troupe of Chinese jugglers and wonder workers in a specially fast and mystifying production. It is of the far east, and is very different from what we are accustomed to see. James Madden and Anna Francis in straight comedy cause a deal of laughter, and Dewey and Rogers in "No Tomorrow" stage an act of beauty and of novelty. The other novelties of the week are: Lew & Paul Murdock, dancers; May Miller & Co., in a musical act, and Cross & Santoro, in physical culture exhibitions. A special feature is the picture of an airplane trip along the north shore.

THE STRAND

For a high class and artistic dramatic screen offering, no picture creation of recent vintage is superior to "Grand Larceny," the Goldwyn special being shown at the Strand for the last time today. If you haven't seen it, you should. It's a really worth-while film event. Buck Jones in "Bar Nothin'" is one of those entertaining western stories with a new angle that will please.

The program for the last three days of the week is to be headed by the latest Universal jewel special, "Wild Honey," in which Priscilla Dean, whose screen successes in big pictures of late has stamped her among the most popular of the present day screen favorites, is again seen to advantage. It is a story with all of the elements found in the superior grade of picture offerings—action, romance, interesting characterizations and thrilling climaxes that for magnitude and gripping scenes excel all former efforts.

Marie Prevost in "The Dangerous Little Demon" is the second feature, and this too has vim, vigor and an abundance of humor. Boys, have you heard of the bicycle contest? If you haven't, inquire at once.

MERRIMACK SQUARE THEATRE

Final performances will be given this evening at the Merrimack Square theatre of the William Fox production of Mark Twain's famous story, "A Connecticut Yankee in King Arthur's Court." Tomorrow there will be an entire change of program.

Features for Thursday, Friday and Saturday will be Bebe Daniels in "Nancy From Nowhere," and "A Tale of Two Worlds," Gouverneur Morris' famous story. The usual excellent surrounding bill will also be presented.

You will see a new side of Bebe Daniels in "Nancy From Nowhere." It will be a different Bebe from the "good little bad girl" of many of her previous pictures. She is a wistful, shy and pathetic little bit of humanity, this orphaned Nancy, and her portrayal by Miss Daniels marks a ripening of her art, a step forward in the bigger things of the photodrama.

"Nancy From Nowhere" is going to set a new mark in Miss Daniels' career. It will mark her as an actress who acts, one who ranges easily from the heights of drama, and all with an unsurpassed facility and sincerity.

"A Tale of Two Worlds," the other big feature for the week-end, is a gripping story of love and intrigue in which a young American is given the opportunity of his life to exercise his intelligence and courage. The spur for all his efforts is an American girl who has been brought to San Francisco's Chinatown after her parents were killed in the Boxer uprising. Don't miss this thrilling production.

A comedy and the latest International News will round out the program. Booked for Monday, Tuesday and Wednesday is "Bought and Paid For," starring Jack Holt and Agnes Ayres.

Nightgowns of Italian silk are now profusely trimmed with lace and embroidery.

Woman Blamed By Her Family

Restless, irritable, nervous, excitable and exacting is the charge against her by those nearest and dearest. How little they realize the struggle the overworked wife and mother is making to keep about and perform the hundred and one duties that devolve upon her! Every hour her headaches, backaches and pains drag her down until she can stand it no longer. Lydia E. Pinkham's Vegetable Compound has restored more women in this condition to health and happiness than any other medicine. The grateful letters we are continually publishing in this paper from women who have found health by its use prove it.—Adv.

Skin Tortured Babies Sleep
Mothers Rest
After Cuticura

YOU HAVEN'T SEEN THIS SINCE 1901!

See anything unusual about the picture above?

It shows President Harding, Mrs. Harding and Secretary of State Hughes and was taken while the trio was enjoying a baseball game at Washington.

Look again! It's the first time in 21 years that such a picture has been obtainable.

The reason? President Harding is the first chief executive who smoked since the days of President McKinley. And that was back in 1901.

President Harding is a dyed-in-the-wool fan. The Washington players regard him as a real mascot. When they see the president in his box, they are always confident of victory. And usually get it.

At the opening game, when the president was the honor guest, the Senators won from the champion Yanks. Recently the Washington club hit a slump, losing seven straight. Evidently the president thought the team needed him, for the next day he was on the job. And Walter Johnson pitched the Nats to a 2 to 1 win over St. Louis.

The president is a great admirer of Johnson and always makes an effort to see the games Walter is slated to pitch.

Remarkable Food Made from Yeast

and So Delicious!

Thousands finding health and vigor through Vegex — richest of all foods in Vitamin B

ARE you one of the thousands who are actually starving for vitamins? The People's Institute of New York City estimates there are 300,000 children in New York City alone suffering from malnutrition, caused by a diet deficiency especially in vitamins. An undersupply of vitamins, affects people in many different ways. Sometimes it causes nervousness. Other times lack of energy, tired feeling and nervous exhaustion; again sour stomach, indigestion, constipation, boils, pimples and general debility.

Even soft bones and bad teeth are caused, because the living cells which build them depend upon vitamins for their power to deposit lime and bony structure. Immigrants coming to America with sound teeth often, six months to two years after arrival, suffer from serious tooth decay and pyborrea which follows the change to American white flour and canned foods.

Children who suffer from Vitamin starvation are never robust. Their bodies do not develop properly. Feeding experiments have proved animal life cannot exist without vitamins.

Vitamins Destroyed by Cooking

Cooking, canning, cold storage and contact with metal destroys the vitamins in food. Yet, such processing is necessary to transport food to our cities. There are millions of people suffering from a lack of vitamins and consequently are never entirely healthy or efficient.

Now science has changed all this. A delicious food called Vegex added to your diet will give you your supply of vitamins. Its energising effect is almost instantaneous. In one pound of Vegex is concentrated all the vitamins, soluble proteins, mineral salts and phosphates of 12 pounds of the richest yeast. It is tasty, savory, delicious. It is richer in Vitamin B than any other food.

Through Vegex the way to health, vigor and beauty has been made simple. We want you to prove it by making a simple one-week test at our expense.

Used by British Government

During the war the British Government used millions of pounds to keep the armies healthy. For a long time after the war the export was forbidden. Now the bans is lifted.

Taste Vegex and you'll want more. Pure vegetable, yet a rich, satisfying meat flavor, aromatic and spicy! *Delicious* in every sense!

In Washington, D. C. it is now served at the U. S. Senate Restaurant and the U. S. Supreme Court Cafe.

The world famous Lister Institute of London and the Bellevue Hospital of New York City both feed Vegex to patients in order to hasten their recovery and to give them strength.

It is only a few weeks since Americans were first told of Vegex and the sale was pushed. The response has been instantaneous. Already Vegex is being sold at an enormous rate yearly. The vitamin content of Vegex (the richest of all foods in Vitamin B) is certified. Its vitamin potency keeps indefinitely. Beware of untested vitamin preparations, especially if sold as drugs with exaggerated claims. Harvey W. Wiley advises that you demand a certificate of vitamin potency from a recognized laboratory. The Vitamin Food Company's products are certified by the nationally famous pure food laboratories, the Westfield Testing & Research Laboratories of Professor Lewis B. Allyn and by Good Housekeeping Institute.

50 New Dishes

Vegex may be served in 50 ways. As a drink at meals, between meals and at bedtime. In sandwiches with or without butter. As a sauce or gravy. These are only a few of the delightful new dishes chefs have made from Vegex.

With each jar comes a book of recipes. Most people buy Vegex because it is a delicious food. All of us need Vegex because it is richer in health giving energising vitamins than any other food.

Try It at our Risk!

Get a week's supply of Vegex from your dealer. Serve it in any of the 50 ways described in the book of recipes. Note the new energy and vigor it gives you. You will sleep more soundly. You will awake refreshed. Your appetite will be improved. That has been the experience of all who have used it. But, if you are not more than satisfied, return the partly filled jar to the merchant from whom you bought it and he will refund your money. Vegex comes packed in jars in 30c, 55c and $1.00 sizes. For sale by grocers and druggists everywhere.

30c. 55c., $1.00 Jars. Money back if not satisfied.

Vitamin Food Company, Gotham Bank Bldg., New York City

Call on your Grocer or your Druggist today and ask for Vegex. If he has not yet received his stock send us his name and we will send you a generous sample free and prepaid.

KEEP YOUR FLASHLIGHTS READY FOR INSTANT USE WITH EVEREADY BATTERIES

FIRE INSURANCE COMPANIES KNOW!

They realize the havoc of matches, candles, and oil lamps carried about in the home. They know, too, that Eveready Flashlights are flameless and cannot ignite anything—the handiest and *safest* portable light.

There's an Eveready Flashlight for every member of the family—for sale everywhere, and low in price. For indoors, Eveready Tubular Flashlights at $1.55 and $1.70. For the pocket, the new Eveready Pocket Light at $1.75. For heavy duty, the Eveready Searchlight with the non-rolling octagon head at $3.25. For outdoors, the Eveready Focusing Flashlight with the 300-foot range at $4.00.

NEW EVEREADY BATTERY

The new Eveready Battery gives a brighter light and lasts longer. It fits and improves all tubular flashlights. Its low cost makes it most economical to use. Take home today some of these new Eveready Batteries for your flashlights.

Eveready Flashlights and Batteries are for sale at Electrical, Hardware, Sporting Goods, Drug, and Auto Accessory Shops; Garages; General Stores.

Insist upon Eveready

EVEREADY FLASHLIGHTS & BATTERIES

BREAKDOWN OF NEGOTIATIONS

Peace Committee of Dail Eireann Formally Reports Failure to Find Basis

Arthur Griffith Favors Elections for Southern Ireland on June 16.

DUBLIN, May 7.—(By the Associated Press.)—The peace committee of the Dail Eireann, which has been trying to find a basis for unity of the Irish factions, formally reported to the Dail today, a breakdown of the negotiations.

The agenda for the Dail, as it resumed sessions this afternoon, contained a motion by Arthur Griffith, its president, declaring that the elections for southern Ireland should be held June 16, and that nominations for officers should be made public by June 6.

ASKS RECEIVER FOR FISHERIES COMPANY

BOSTON, May 17.—A petition, filed in the United States district court today by Frank M. McMullin of New Jersey asked that a receiver be appointed for the Gorton-Pew Fisheries Co. of Gloucester. Mr. McMullin said he had claims of $5304 against the company.

The petitioner alleges that the company has outstanding indebtedness exceeding $1,375,000 exclusive of its capital stock. The assets, according to McMullin are approximately as follows: $250,000 in cash; $2,300,000 in plants and investments; $400,000 in inventories; and $1,642,245 in good will. It is further alleged that all the indebtedness of the company consists of demand notes held by 100 banks and associations; that the noteholders have refused extensions although the company has paid up 35 per cent. to date; and that the creditors demand balance notes and threaten to take legal action if their demands are not met.

The petitioner further says that the assets of the company are fully adequate to meet any demands but that if the company is forced to realize on them at this time, their values will be greatly impaired and the business and good will of the company will be largely destroyed.

The petition is returnable next Monday before Federal Judge Anderson.

STEEL MANUFACTURERS CALLED TO WHITE HOUSE

WASHINGTON, May 17.—Invitations have been issued for a large number of prominent steel manufacturers of the country to meet with President Harding tomorrow night at a dinner conference, it was said today at the White House.

NEW YORK, May 17.—Several men prominent in the steel industry said today they had received the invitation issued by President Harding for a dinner at the White House tomorrow night. So far as could be learned, the reason for the meeting was not mentioned in the invitation.

Among those invited were E. H. Gary, James A. Farrell, Charles M. Schwab, Eugene G. Grace, William E. Corey, John A. Topping, L. E. Block and J. L. Replogle.

Mr. Gary said he had been asked to appear tomorrow before the Lockwood legislative committee which plans an investigation of the Bethlehem-Lackawanna Steel merger, but that he had notified Samuel Untermyer, committee counsel, that he would not be present.

TO UPHOLD JUDGE PIERCE

Petitioners for His Removal to Be Given Leave to Withdraw, it is Said

BOSTON, May 17.—The legislative committee which has been investigating the charges on which removal of Justice Edward P. Pierce is sought agreed today on its findings and prepared to report, probably tomorrow afternoon. It was understood that the committee was unanimous in deciding that the charges had not been sustained.

There was some difference of opinion, however, as to the form the report should take, it was said. Some members held the opinion that it should include a discussion of the evidence and a statement of the reasons which led the committee to its conclusions. Others insisted that the reports merely recommended to the legislature that the petitioners for the removal of Judge Pierce be given leave to withdraw, without comment. It was expected that the differences would be adjusted during the day.

Judge Pierce was charged by Representative Loring P. Jordan and his law partner, George M. Poland, both of Wakefield, with accepting gratuities from W. Edwin Nimer, an attorney in pursuance of a conspiracy to enable the latter to gain control of certain properties.

An indictment of similar effect is now pending against Judge Pierce in the Suffolk county courts.

AD CLUB MEETING IS SNAPPY AFFAIR

The Lowell Advertising club, with an increased membership, as a result of the recent campaign, gathered in the rooms of the chamber of commerce this noon, where a delightful dinner was served.

After partaking of the inviting menu, President Frank Ricard called the meeting to order and appointed Charles Keyes to collect a fine of two cents from the delinquents who failed to observe the ruling that the straw hat season was in vogue.

Edward W. Gallagher was then introduced and after a brief explanation of the work of the "scheming circle," he enumerated the names of new members, men who are actively engaged in advertising or connected with prominent Lowell business and manufacturing concerns.

Edward J. Cooney, chairman of the activities committee, announced that a monster meeting will be held next Wednesday in the Girls' City club, at which, it is expected, some very prominent speaker will be present.

Henry L. Mulcahy and Dr. Charles L. Sweetsir, the respective team captains in the membership drive, spoke interestingly about boosting Lowell and Lowell-made goods.

After several incidental remarks by other members, Councilor Smith J. Adams was introduced as the principal speaker. The latter outlined, at length, the city's need of the proposed First street stadium and suggested that some Lowell firm manufacture an article such as a leather cushion, which could be used as a seat at the ball games on the common or elsewhere and that the proceeds of the sales from the same be contributed to a stadium fund. This suggestion was received with applause and the meeting adjourned, to meet again as before mentioned.

COOK BREAKFAST OR HEAT BOTTLE IN BED

ATLANTIC CITY, N. J., May 17.—Those who hate to get out of bed in the morning needn't do it. The latest thing in beds, described today at the National Electric Light association convention has attachments for heat pads, lights, a fan and for a grill to cook breakfast or heat baby's bottle.

In case baby has to be walked to sleep in the middle of the night, papa or mamma can turn on a light under the springs which illuminates only the floor, so that they can see their way clear of tacks and toys without disturbing other sleepers or entertaining the neighbors.

LENGTHEN SESSIONS

Educational Committee Believes Longer School Hours Would Be An Advantage

A tentative decision to recommend to the school committee a lengthening of the sessions of the high school, with the belief than an increase in school hours and a corresponding decrease in time devoted to home study, will work out to the advantage of the students, was reached yesterday afternoon during a meeting of the educational committee of the chamber of commerce, with representatives present of Parent-Teachers' organizations and other educational societies.

It is believed that a student is more attentive in the class room than amidst the distractions of home life and that additional study periods during school hours will tend to raise the general average of accomplishment.

Clarence M. Weed, principal of the Normal school, presided over the meeting. He was authorized to appoint a committee to look into the advisability of securing land adjacent to school buildings for recreational purposes. It was brought out that at present several schools are without any such area. The committee named is composed of Earl R. Kimball, Harry Wheeler and E. A. Ramsey.

ALLEGE QUALITY OF OATS BELOW STANDARD

Allegations that the city of Lowell has been losing between $5000 and $10,000 yearly on its oat contracts have been made by members of the sealing department, working in conjunction with the mayor's secretary. This loss is based on the investigation of the quality of the grain received. The city is supposed to receive quality of between 38 and 40 pounds, while figuratively speaking it has been receiving but between 36 and 37½ pounds.

During the past month an investigation has been made regarding the quality of two different lots of oats received by the street department. The tests were made from 10 different bins and in only one instance did the quality measure up to the standard.

The standard of oats is measured by the pound per bushel. Thirty-six is considered inferior quality while the city contracts call for 38-40 in quality which is considered about the best.

At the present time, with about 160 horses to feed, the city uses 150,000 bushels of oats in a year. In the winter months, with additional horses being used, the amount increases about 100,000 bushels.

It is thought that the city is losing about six cents per bushel on the present quality. This would bring the amount up to about $5000 in the summer months and nearly $10,000 in the winter months.

"SALLY" DRIVE TO BEGIN NEXT SATURDAY

With the very appropriate slogan, "Help Us, Help Others," the Salvation Army will inaugurate its 10-day drive for $8000 next Saturday.

The cause, home service work, is indeed a worthy one and considering that the amount specified is about one-half that of last year, the drive should be productive of a willing and generous response on the part of Lowell citizens. Too much cannot be said of the post-war activities of the Salvation Army, which has been recognized by nationally prominent men in all walks of life, irrespective of religious creed or belief.

The present Salvation Army Corps, under the direction of Adjutant Arnold, will be augmented for the occasion by as many solicitors as possible. An executive committee of citizens has been organized with Dudley L. Page as chairman, William N. Goodell, vice-chairman, and R. W. Black of the Union National bank, treasurer. Hon. James B. Casey is chairman of the advertising committee and L. E. Studley, chairman of the special gifts committee. George B. Wells of the chamber of commerce will act as secretary.

FUNERAL NOTICES

POIRIER—The funeral of Mrs. Rose Blanche (Demers) Poirier, wife of Albert Poirier, will take place tomorrow morning at 8 o'clock from her home, 61 Bartlett street. A solemn high funeral mass will be celebrated at 9 o'clock at the Immaculate Conception church. Friends are invited to attend. Burial will be in St. Patrick's cemetery. The funeral arrangements are in charge of Undertakers Amedee Archambault and Sons.

BIGOLD—The funeral of Auguste Bigold will take place Friday morning at 8.30 o'clock from his home, Lowell street, North Billerica. A funeral high mass will be celebrated at 9.30 o'clock at St. Andrew's church, North Billerica. Friends are invited to attend. Burial will be in St. Joseph's cemetery. The funeral arrangements are in charge of Undertakers Amedee Archambault and Sons.

FOUND DEAD IN WOODS

WENTWORTH, N. H., May 17.—George Ellis, sought since an attempt to shoot his mother-in-law, Mrs. G. H. Ramsdell, yesterday was found dead in the woods here today. He had apparently committed suicide by shooting. It was reported that his wife and brother-in-law had interfered to save the life of their mother when he attacked her.

Her Opinion Does Not Change

Mrs. John R. Bicknell of No. 10 Grant St., Portland, has used the tonic "L.F." Atwood Medicine for several years, and she still feels that it can hardly be excelled as a household medicine. She has found it invaluable in warding off biliousness and would not be without it.

LF

You are not experimenting when you use "L. F." Atwood's Medicine. It has hosts of friends who are never without a bottle in the house.

"L. F. MEDICINE CO., Portland, Me.

STOCK MARKET

NEW YORK, May 17.—Metals dominated the stock market at the opening of today's session, the entire copper division coming forward on heavy buying. Kennecott led with a gain of 1¾ points, and Utah, American Smelting, Ceredo de Pasco and Federal Mining & Smelting common and preferred, averaged one-point advances. Steels were erratic, Lackawanna reacting moderately at the outset, but soon rallying a point. Replogle was strong, as were also the leading motors. General Motors was extensively dealt in, single lots of 5000 to 10,500 shares changing hands at a nominal gain. Rails were featureless but slightly lower and shippings lagged. All the leading foreign exchanges eased as a result of overnight advices from London.

With few exceptions gains among copper shares were extended during the active forenoon. Dealings broadened, taking in the cheaper oils, popular motors and equipments at advances of 1 to 2 points. Houston, Producers and Refiners, Barnsdall A, Studebaker, Chandler, Mack Trucks, International Harvester, American Car and American and Baldwin Locomotives, rose 1 to 2 points. Chemicals, tobaccos and textiles were bought by professional interests with such specialties as Coca Cola and Postum Cereal. Independent steels, especially Crucible, Lackawanna, Midvale, Republic and Sloss Sheffield were prominent in the second hour. New Orleans, Texas & Mexico, Atlantic Coast Line, New Haven and Rock Island were strongest of the rails, rising 1 to 2 points. Call money opened at 3½ per cent.

Resumption of pool operations in various quarters was associated with rumors of other merger possibilities in the steel, copper and oil groups. Substantial advances in these shares imparted pronounced strength to the general industrial section. Railroads were neglected but the rise elsewhere ran from 1 to almost 5 points, with American Smelting, International Harvester, Barnsdall A, Studebaker, Mexican Petroleum, General Electric, American Sumatra, Tobacco and Phillips Petroleum conspicuous in the early afternoon rise.

Steels became the market leaders in the final hour. Midvale rose over 5 points on rumors that it may be absorbed by Bethlehem. Elsewhere further gains ruled. The close was strong.

Cotton Market

NEW YORK, May 17—Cotton futures opened steady. May, 21.10; July, 20.30; October, 20.25; December, 20.33; January, 20.15.

Cotton futures closed easy; May, 21.27; July, 20.35; Oct. 20.17; Dec. 20.08; Jan. 19.96.

Money Market

NEW YORK, May 17.—Foreign exchange irregular. Great Britain, demand 4.44¾ cables 4.45; 60-day bills on banks 4.42⅝. France, demand 9.12½, Italy, demand 5.23; cables 5.23½. Belgium, demand 8.29½; cables 8.30. Germany, demand .34⅜; cables .34½. Holland, demand 38.80; cables 38.82. Norway, demand 18.55. Sweden, demand 25.56. Denmark, demand 21.30. Switzerland, demand 19.20. Spain, demand 15.68. Greece, demand 4.18. Poland, demand .02½. Czecho-Slovakia, demand 1.93; Argentine, demand 37.00. Brazil, demand 14.00. Montreal, 99 1-16.

Call money steady; high 3½; low, 3½; ruling rate, 3½; closing bid, 3; offered at 3½; last loan, 3½; call loans against acceptances, 3. Time loans, easier; 60 days, 4 to 4½; 90 days, 4 to 4¼; six months, 4¼ to ½.

Prime mercantile paper, 4¼ to 4½.

Liberty bonds closed: 3½s 99.32; first 4's 99.70; second 4's 99.60; first 4¼'s 99.76; second 4¼'s 99.58; third 4¼'s 99.90; fourth 4¼'s 99.88; Victory 3¾'s 100.02; Victory 4¾'s 100.08.

NEW YORK MARKET

	High	Low	Close
Allis Chal	49	45¼	49
Am Beet Sug	41¾	41	41
Am Can	48⅞	47½	47⅞
do pf	105	104¾	105
Am Cot Oil	28⅝	27¾	27¾
Am H & L	17½	17½	17½
do pf	70¼	70	70¼
Am Loco	114⅛	114⅛	114⅛
do pf	116	116	116
Am Smelt	64¼	61	64⅛
do pf	97½	97	97½
Am Sug	75½	75	75
Am Sumatra	36⅞	34¾	36⅝
Am Wool	91⅞	90⅞	91¾
Anaconda	56	54	54½
Atch	99¾	99¾	99¾
do pf	91¾	90⅞	90⅞
At Gulf	37½	36	36½
Baldwin	117⅞	116¼	117
B & O	47	46	47
do pf	60⅝	60	60⅜
Beth Steel A	77	73½	76¼
do B	78	77	77½
B R T	25¼	24¾	24¾
Cal Pete	57⅞	55	57
Can Pac	140¾	139½	140¾
Cent Leather	39	38¼	39
Ches & O	65	65	65
C & Gt W	8	8	8
do pf	21	20¾	21
C R I & P	45¾	42½	44
Chile	21½	20½	21¼
Col G & E	88	87¼	88
Col Fuel	35¼	34	35¼
Con Gas	118⅞	117½	117½
Corn Prod	102	100¾	101¾
Cru Steel	73½	72½	72½
Cuba Cane	16	15¾	16
Del & Hud	121½	121½	121½
Del Sec	5	4¾	4¾
Elk Horn	20¼	19½	20¼
Erie	13¾	13¾	13¾
do pf	22½	21⅞	22⅛
do 2d	16	15½	16
Gen Elec	165½	163	165½
Gen Motors	13¼	12⅞	13¼
Gt No pf	75	74⅝	74⅝
Gt N Ore ctf	41¼	40¾	41
Ill Cen	103¾	103	103½
Int Met Com	2¼	2⅛	2⅛
do 1st	4½	4½	4½
Int Mer Mar	24	22¼	23¾
do pf	83½	81¾	83½
Int Paper	51⅞	49¾	50½
Kennecott	38½	37	38⅛
K City S	29	27	28
Lack Steel	79¾	78¼	78½
Lehigh Val	63	62¼	63
Mex Pet	133¾	129	131⅞
Midvale	45½	39¾	44
Mo Pac	23	22⅞	23
Nat Lead	96¼	94	95¾
N Y Air B	76	75⅝	75¾
N Y Cent	90	88½	90
N Y & N H	30	28½	29½
Nor & West	106½	105¾	106½
No Pac	75⅞	74⅞	74⅞
Ont & West	33¼	32¼	32½
Pan Am	65¾	61	61¾
Penn	40⅞	40⅛	40⅛
Peo Gas	86	85½	86
Pere Marquette	31½	30¾	31⅛
Pitts Coal	63	61	63
P W V	35¾	35¼	35¾
Ry St Sp Co	100¾	100⅝	100¾
Reading	79⅝	77⅞	78½
Rep I & S	74	69⅞	71¾
Royal D	63¾	61	62½
St Paul	26¾	25¾	25¾
Sinclair Oil	33⅜	31⅞	33
Sloss	52	51¼	52
So Pac	91⅜	90⅝	91
So Ry	24¼	23⅞	24
do pf	57	56½	57
Studeb	121	118¾	120¼
Tenn Cop	12½	12	12¼
Tex Pac	33⅛	32⅞	33
Third Av	23	22	23

TRY A SUN CLASSIFIED AD

BRIEF BUT IMPORTANT WIRE DESPATCHES

CHARLESTOWN, W. Va., May 17.—(By the Associated Press) The state today rested its case against William Blizzard on a charge of treason. The defense at once moved to compel the state to elect which overt act it relied upon to sustain a conviction.

MARLIN, Tex., May 17.—Four dead or missing, was the latest estimate today of casualties in the collapse of a bridge across the Brazos river near here yesterday. Persons reported missing last night had all been accounted for today, it was believed.

SANDWICH, England, May 17.—(By the Associated Press)—Mrs. W. A. Gavin of New York, holder of the Metropolitan championship title, was eliminated from the ladies' open golf championship play here today by Miss M. Cox of Royal St. Davids, two and one.

OAKVILLE, Ont., May 17—Twenty-eight show horses and hunters belonging to H. C. Cox and Sir Adam Beck, were burned to death today in a fire that destroyed Hugh Wilson's training arena.

SPRINGFIELD, May 17.—Robert O. Morris, aged 75, today completed his 50th year in the office of clerk of courts of Hampden county, a record believed to be almost, if not quite unequalled in Massachusetts court annals.

MANCHESTER, N. H., May 17.—Samuel P. Allain, 30, a native of Manchester, was held in $3000 bonds in municipal court this morning on charges of raising one dollar bills to notes of higher denomination. Allain's arrest, according to the police, clears up the mystery surrounding the origin of raised bills which have flooded Manchester for several weeks.

BANGOR, Me., May 17.—Frank H. Haskell of Woodfords, was elected grand chancellor of the Grand Lodge, Knights of Pythias, at the golden anniversary convention of the order here today.

NEW YORK, May 17.—The hearing of testimony in the Stillman divorce case is over. The lawyers now have twenty days to submit briefs and then the case goes to Referee Daniel J. Gleason for decision.

BAKER SAYS PINCHOT NOMINATED

Pinchot "has apparently won the republican nomination for governor on the face of the unofficial returns," W. Harry Baker, secretary of the state republican committee, declared in a statement this afternoon.

"Unless Allegheny county gives a larger majority than my advices indicate then there is no doubt that Pinchot carried the state," the statement said.

"The result in Philadelphia and other parts of the state has undoubtedly contributed to the Pinchot victory which I am prepared to concede," Mr. Baker concluded.

Returns from 6178 of the 7932 districts in the state received shortly after Secretary Baker made his announcement had reduced Mr. Alter's majority to 11,696. The vote was: Alter, 443,390; Pinchot, 431,694.

BODIES FOUND LOCKED TOGETHER IN RIVER

LEWISTON, Me., May 17.—Shortly before noon today Sheriff Ford N. Stevens of Androscoggin county recovered the bodies of Ricka Hikkinen, 12, and Raul Pilan, 40, respectively, of Livermore, who disappeared Sunday night, from the waters of Bartlett pond. They were locked together by the grip of the girl upon the man's shoulders. It is believed that the girl fell from the boat in which they were fishing and that the man attempted her rescue, but was dragged down by the hold the child secured on him.

U Pac	138	136½	138
do pf	75	75	75
U S I Al	53⅝	51½	52⅛
U S Rub	64½	63⅝	64½
U S Steel	99½	98½	98⅝
do pf	118¾	118	118¾
Utah Cop	67⅞	66	66¾
Va Chem	33½	33½	33½
Wab	10¾	10⅝	10¾
do A	31½	30	31
Willys	8	7⅞	8
Wes'house	63½	62¼	62¾
Wes Un	97⅝	97⅝	97⅝

BOSTON MARKET

	High	Low	Close
Ahmeek	63	63	63
Allouez	28½	27	28½
Am Pneu pf	16	15½	16
Am T & T	122¼	121⅞	122
Arcadian	4	3¾	4
Ariz Com	10	9¾	9⅞
Bos El	82¾	82	82⅞
Bos & Alb	48¼	48	48
Bos & Me	28½	28	28
Butte & Sup	31½	31	31⅛
Cal & Ariz	61	60¼	60½
Cal & Hec	275	270	275
Carson Hill	13¾	13	13
Cop Range	44	42¼	43¾
Davis Daly	8⅞	8¾	8¾
E Butte	11½	11⅛	11½
Eastern S S	67½	65½	67
Elder Corp	13	12¾	12¾
Franklin	2⅝	2⅝	2⅝
Granby	30½	29½	30
Gray & Davis	17	16¾	16¾
Indiana	75	75	75
Island Oil	1⅝	1	1⅛
Isl Cr Coal	116	115	115½
Isle Roy	25½	24	25
Lib McN	2⅞	2⅞	2⅞
Mason Valley	2½	2⅜	2½
Mass	3¾	3½	3¾
Mass Gas	71⅞	71⅞	71⅞
do pf	66½	65½	65½
Mich	3	3	3
Mayflower	5½	5½	5½
Mohawk	60	59½	60
Nat Leather	8⅞	8¾	8⅞
Nevada	18½	17½	18⅛
New Cornelia	18½	18¼	18⅜
N E Tel	116	115	116
Nipissing	6	6	6
No Butte	13½	13¼	13⅜
Oilbway	3⅞	3¼	3¼
Old Dom	25	24½	25
Orpheum	20⅞	19¾	20⅞
Osceola	37¼	36	37
Pond Creek	21	20¾	21
Quincy	47½	45½	47½
Ray Con	17½	17⅛	17⅜
Shannon	1⅛	95	1
Shat Ariz	11	9	10⅝
St Mary	46½	45¾	46½
Stewart	40¾	40¼	40¾
Sup & Bos	1¾	1¾	1¾
Swift & Co	102½	102	102½
Swift Intl	20¾	20¾	20¾
Trinity	1⅛	1¼	1¼
U Apex	3⅛	3	3⅛
U Cons	2¾	2½	2¾
U Metal	1⅜	1¾	1⅜
U Sh M	41½	41¼	41½
U S Smel	44	41¾	44
do pf	46½	46	46
Ventura	31	30⅝	30⅝
Wolverine	13	13	13
Waltham Watch	10½	10¾	10¾
Wickwire Spencer	19⅞	19½	19⅞

DANDELIONS NOT FRUIT

Cannot Be Used Legally in the Manufacture of Wine for Family Use

NEWARK, N. J., May 17.—Dandelions are not fruit, and hence cannot be used legally in the manufacture of wine for family use.

Dandelion wine addicts with a conscience are responsible for this ruling of Federal Prohibition Commissioner Haynes, made public today by Collector of Internal Revenue Ferguson. Constant inquiries by law abiders who feared dandelions might not be one of the fruit wine stocks, permissible for householders to use on permit, caused him to send the query to Washington, Collector Ferguson said.

While he ruled what a dandelion is not, the commissioner did not render a decision on what a dandelion is—whether it ranks as a vegetable, a flower, or a weed.

STUDENTS AS TEACHERS

Replace One Who Resigned and Two Who Were Absent Because of "Nerves"

NEW BEDFORD, May 17.—Three advanced students at Westport high school are teaching lower grades today, under direction of H. Eugene Cox, reinstated principal.

One teacher has resigned, two were absent, giving "nerves" as their excuse, and Dr. E. W. Burt, chairman of the Westport school committee, has sent in his resignation to "save his self-respect."

One teacher was on hand. Principal Cox is "carrying on" with her and his three student teachers. A full attendance of students is reported.

ALLEGED LEADER OF BANDITS ARRAIGNED

BOSTON, May 17.—Frank Tartaglia, alleged leader of a gang of bandits which had its headquarters at Wilmington, was arraigned in the East Boston district today. His case was continued until May 26.

The police of Boston and surrounding cities had been on the lookout for Tartaglia since his escape during a raid made on a Wilmington summer camp nearly two weeks ago, which resulted in the recovery of loot valued at several thousand dollars, and led to investigation of the possibility of a connection between the bandit band and the assassin of Ralph W. Brewster, Winchester station agent.

Two alleged members of the gang were captured at that time. Tartaglia evaded capture until last night when he was taken in East Boston after a fight.

To Pay French Debt

Continued

rect contact was necessary for a satisfactory understanding. The ministry has been busy in preparing data since the receipt of the recent note from then ask the debt funding commission saying it would be glad to receive the French government's observation on what it had to offer concerning the payment of the interest on the debt and the amortization on the capital.

M. Parmentier will, it is stated, make a full and frank statement of the situation of France's finances and ten ask the debt funding commission for a specific declaration of what it expects from France.

The French budget for 1923 makes no provision for the payment of either interest or capital on the French debt to the United States.

Hedley at Washington

WASHINGTON, May 17.—(By the Associated Press). The allied debt commission is prepared to negotiate the funding of the French war debt to the United States whenever French representatives reach here, treasury officials declared today, although they said, no official notification of the selection of a French mission for that purpose has as yet been received by the treasury.

The French war debt to this country on May 15, amounted to $3,340,857,693 of principal and $430,000,000 of accumulated interest while Great Britain's debt on the same date totalled $4,185,818,358 of principal and $611,000,000 of interest.

Indications were given recently by the treasury that the opening of negotiations with Great Britain might be expected almost at any time.

The Short SWINGS

—are difficult to foresee in a market period like the present.

Many successful traders never want to see the tickers or have their minds confused with tips and rumors as to day-to-day fluctuations.

They base their operations, both investment and trading, on a broad survey of technical market conditions—careful study of political, financial and industrial forces—and

THE NEWS

of individual companies in whose shares they are interested.

Redmond's Financial NEWS aims to assist those seeking to determine the broader movements of security markets. It may help you to make the present necessary decision on what position to take in the next few weeks.

COPIES SENT ON REQUEST

G. F. Redmond & Co.
Inc.
Howe Bldg. (Opp. Sun Bldg.),
"At the Square," Lowell
Telephone, Lowell 6327
MAIN OFFICES
19 Congress St., Boston
25 Broad St., New York
Direct Private Wires to
NEW YORK CLEVELAND
DETROIT CHICAGO

BROKERAGE
SERVICE
THAT PAYS

We are in a position to offer fast and accurate executions and ensure you prompt delivery of certificates and remittances. Send for booklet,

"WHEN TO BUY AND WHEN TO SELL"

Our statistical dept. will furnish you with reports of any stocks upon request. Also our Weekly Market Letter

"POINTERS"

Orders executed on all exchanges. Quotations posted in our Board Room

Temple H. Fay & Co.,
53 State St., Boston.

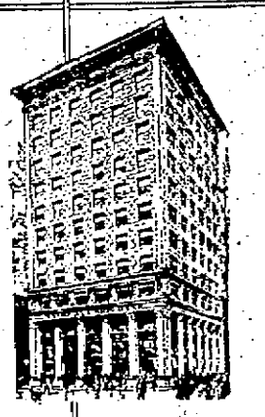

Generation Investments

City Central business property, properly developed and operated, is recognized by investment authorities to be basically the soundest of all investment fields.

It is characterized as a generation investment and has for years been favored by estates and trustees.

For over a quarter of a century the personnel of the City Central Corporation has specialized in the designing, financing, construction, operation and management of high-grade commercial and industrial building developments in the larger cities.

Bonds, Notes and Trust Shares in City Central Business Property in the Larger Cities Exclusively

City Central Corporation
National Union Bank Building
HEAD OF STATE STREET
Boston

THE BOSTON GLOBE

Dorothy Dix' writings appear in New England only in the Boston Daily Globe.

An Uncle Dudley Editorial appears in the Globe every day in the year.

Make the Globe your Boston newspaper.

Read the Boston Daily Globe.

Read the Boston Sunday Globe.

Genuine

BAYER

Bayer Tablets of Aspirin 3 gr. each. The Bayer Company, 170 Hudson St. N.Y.

ASPIRIN

SAY "BAYER" when you buy Aspirin.

Unless you see name "Bayer" on tablets, you are not getting the genuine Bayer product prescribed by physicians over 22 years and proved safe by millions for:

Colds, Headache, Rheumatism, Toothache, Neuralgia, Neuritis, Earache, Lumbago, Pain, Pain

Accept only "Bayer" package which contains proper directions.

Handy "Bayer" boxes of 12 tablets—Also bottles of 24 and 100—Druggists.

Aspirin is the trade mark of Bayer Manufacture of Monoaceticacidester of Salicylicacid

Schooner in Distress Off Oregon

SAN FRANCISCO, May 17.—Wireless calls for help were sent early today by the auxiliary power schooner Ozmo, which was reported taking water rapidly after hitting the rocks at Cape Blanco on the southwestern coast of Oregon. A crew of approximately 25 was believed in grave danger.

IT WILL PAY YOU TO READ SUN CLASSIFIED ADS

Announcements

LOST AND FOUND

POCKETBOOK belonging to a widow lost between Middlesex and Fletcher sts. Monday night. Return 238 Middlesex st. Mrs. Stafford.

BUNCH OF KEYS lost Wednesday morning. Return to 181 East Mer'k st. or 107 East Mer'k st. Reward.

SMALL BROWN POCKETBOOK lost, containing $29 and some change, this morning between Fairburn's and Middlesex st. Return 163 Chapel st. Reward.

POCKETBOOK containing large sum of money lost Saturday night on Chapel st. Finder please return to 104 Chapel st.

Automobiles

AUTOMOBILES FOR SALE 19

CADILLAC TOURING CAR for sale, new top and battery, good paint and running order. Great Bargain. Inquire 93 West Third st.

FORD TOURING CAR for sale, 1916 model, in good condition. Price $100, 166 Cumberland road. Tel. 0043-R.

SERVICE STATIONS 12

AUTO REPAIRING—All makes, guaranteed work, first class mechanics, cars washed. Fair Grounds Garage. Geo. Brooks, 1122 Gorham st. 3274-J.

AUTO REPAIRING, overhauling on all makes of cars. Prices right. Arthur Gervais, 25 Riverside st. Tel. 2255-W.

CYLINDER REGRINDING for all makes of pleasure cars and trucks. Piston and rings fitted. W. R. Roper, 83 Arch st. Tel. 4304.

AUTOMOBILE FOR HIRE 13

TWIN SIX PACKARD limousine for all occasions. Roche's Packard auto livery. Tel. 6356-R or 6356-W.

STORAGE, BATTERIES 14

AUTO BATTERIES

Generator and Ignition Parts and Repairs

CONANT BATTERY SERVICE CO.
Exide Dealers
44 Church St. Phone 120

WESTINGHOUSE BATTERY SERVICE Repairing and recharging, 398 Central st. Frank C. Slack, Tel. 1258.

GOULD DREADNAUGHT Battery Station. All makes repaired. J. J. Sullivan, 565 Middlesex st.

ELECTRICAL SERVICE 15

COTE-COWDREY ELECTRIC CO. Electric motors and garage service, rear of 11 Midland st. Tel. 3789.

AUTOMOBILE TOPS—COVERS 19

AUTO TOPS—New tops, tourings, $30; roadsters, $25; Gypsy back with bevel glass, $12. John P. Horner, 363 Westford st. Tel. 5293-M.

AUTOMOBILE PAINTING 20

PAINTERS, why scrape with knife or use sandpaper to remove Paint? Save all that hard labor. Use Kleen Wash Paint and Varnish removed. Wash it off as you would mud. Sold by J. F. Hamel, Tel. 6123. Open every night until 8 o'clock, 61 Church st.

AUTOMOBILE INSURANCE 22

FIRE AND AUTO INSURANCE Prompt adjustment. Arthur E. McDermott, 291 Broadway. Tel. 927.

GARAGES TO LET 29

INDIVIDUAL STALLS for automobiles, rent $6 month. Inquire 15 Fourth st.

MOVING AND TRUCKING 30

WILLIAM CUDDIE—76 Palmer street, local and long distance trucking. Our service and prices are right. Office Tel. 4629. Res. Tel. 6371-R.

PIANO AND FURNITURE MOVING—Packing and shipping, heavy machinery handled. Lowell Trucking Co. Tels. 2845-W and 1876.

M. J. FEENEY—Local and long distance piano and furniture moving, party work a specialty. 19 Kinsman st. Tel. 6476-W.

JOBBING AND EXPRESS—Small truck. Tel 4968-J.

Business Service

STORAGE 31

STORAGE ROOMS—For furniture and pianos, $1.50 and $2 per month; also furniture and piano moving. O. F. Prentiss, 350 Bridge st. Tel. 126.

STORAGE FOR FURNITURE and pianos, large enough for two-horse load. M. A. Mahoney, 18 Fourth st.

ELECTRICIANS 32

ELECTRICAL CONTRACTOR—For reliable work. Call H. F. Quimby & Co., 102 Chestnut st. Tel. 382 or 1687.

OLD AND NEW HOUSE WIRING—All kinds of electrical repairs. William Geary, 265 Thorndike st. Tel. 2459-J.

CARPENTERS AND JOBBERS 34

CARPENTERING—Geo. W. Williams, contractor and builder; also repair work done. Residence 624 Broadway. Tel. 1964-W.

CARPENTER AND JOBBER; also roofing. Prices reasonable. Charles Richards. Tel. 4732-M.

PLUMBING AND STEAMFITTING 35

PLUMBING AND HEATING—Thomas Keyes, 694 School st. Tel. 283-M.

BOURGEOIS BROS.—Steam, gas and water fittings. O. R. Bourgeois, Prop., 81 E. Merrimack st. Tel. 2711.

PAINTING AND PAPERING 36

GILLIGAN & COMPANY
Painting Contractors
PAPERING and KALSOMINING
130 Bowers St. Tel. Conn.

PAPER HANGING and whitewashing, moderate prices. Tel. 4787-J. James Moran, 41 Pleasant st.

WHITEWASHING, jobbing. P. Garrigan, 9 Clark st. Tel. 3264-R.

QUALITY HARDWARE and paint store. Hardware, paints and wall paper estimates cheerfully given, 320 Middlesex st. Tel. 2897. Branch store, 165 Chelmsford st. Tel. 6622.

ROOMS PAPERED, $3.00; painting and whitewashing. Tel. 452-M. Morris Villenauf, 258 Merrimack st.

W. A. BEAUREGARD—Painting in all its branches. Estimates given. 721 Moody st. Tel. 929.

STEEPLE WORK—Painting of flagpoles and smoke stacks. Harry Sorenson, 106 Westford st. Tel. 2143-R.

ROOMS PAPERED—$3.75 and up, paper and labor included. Henry J. McCarthy, 641 Broadway. Tel. 5349-W.

PAINTING ROOMS, $3 up. Tel. 3378-W.

ROOFING 38

ROOFING ASPHALT SHINGLES
Slate, Gravel, Tin, Roll Roofing and
EXPERT ROOF LEAK REPAIRING
Of all kinds. No job too large or too small. All work guaranteed. Estimates free.
KING, THE ROOFER
7 Laverett St. Phone 5969-W

M. GEOFFROY—Contractor for shingle, slate, gravel and tar roofs. All kinds of sheet metal work. Roofer of 15 years' experience. 58 Alma st. Tel. connection.

Business Service

ROOFING 38

TAYLOR ROOFING CO.

Agents for FLEXATILE SHINGLES.
"Do Not Curl, Look Like Slate."
We do Gravel Roofing, Screen Porches, Top Chimneys, do Cementing.
140 HUMPHREY ST. TEL. 969

CHIMNEY and slate roof repairing, smoky chimneys a specialty. J. M. Kelley, 191 Appleton st. Tel. 4711-M.

STOVE REPAIRING 39

HAVE YOUR STOVE TRIMMINGS polished and nickel-plated. Regan and Kirwin, 37 Shattuck st. Tel. 2657.

QUINN STOVE REPAIR CO., 140 Middlesex st., sell linings, grates and other parts to fit all stoves and ranges; work promptly attended to by expert repair men. Tel. 4179.

PIANO TUNING 40

J. KERSHAW—Pianos and organs tuned and repaired. 60 Humphrey st. Tel. 974-M.

DRESSMAKING 42

DRESSMAKING—Dresses, coats, capes, reasonable prices. For particulars write B-86, Sun Office.

UPHOLSTERING 44

UPHOLSTERER—All kinds of cushions made to order, parlor and living room sets made and repaired. Jos. A. Coray, 43 Coral st. Tel. 1969.

RUGS—We make old carpet into reversible rugs; carpets cleaned and repaired. Economy Rug Works. Tel. 855.

UPHOLSTERING—Furniture repairing. G. Gott, 284 Bridge st. Tel.

MISCELLANEOUS REPAIRING 46

CHIMNEYS SWEPT and repaired. Wm Cloutier, successor to W. H. Limberg. Yard, 59 Fulton st. Tel. 6393.

Business Service

MEDICAL SERVICE 48

FREDERICK DUGDALE, M. D.
—— Specialist ——
SKIN, BLOOD AND NERVOUS DISEASES
RHEUMATISM, neuralgia, neuritis, lumbago, sciatica, rheumatoid, arthritis, gout, catarrh, epilepsy.
CANCER, TUMORS, Piles, Fistula and rectal diseases WITHOUT THE KNIFE.
EYE, ear, nose, throat, stomach. Investigate methods of treatment.
LOWELL OFFICE, 97 CENTRAL ST.
Hours—Wed. and Sat. 2-4, 7-8.
Consultation Examination Advice
—— FREE ——

ASK YOUR DOCTOR about Massage, Vibration and Electric treatments and then come to J. A. Peters, Masseur, Rooms 309-310 Sun Bldg. Treatments at your residence if desired. Office hours: Evenings 7 to 10 and by appointment Saturday, Sunday and holidays. Tel. 2020.

NURSES 48

KATHERINE F. McKEON, trained nurse. Residential work only. 247 Appleton st. Tel. 4786-M.

Employment

HELP WANTED—MALE 51

Slaters and Roofers
IN GENERAL WANTED
ARTHUR J. ROUX
147 MARKET ST.

SALESMEN wanted for Fairacres land sale. F. Sadller, 131 Paige st., noon.

HIGH SCHOOL BOY wanted to take orders after school. Call 5365-M, between 7 and 8 p. m.

YOUR OPPORTUNITY to be independent and prosperous. Become our special representative, sell goods in constant demand. Particulars free. The Bucorn Company, Elmira, N. Y.

EXPERIENCED MAN on extractors wanted. New England Laundry, 20 Saunders st.

20 MEN wanted to work in quarry, Bridge st., Dracut. Tony Pallatto.

PAINTERS—Experienced men for interior decorating. Must be used to high grade work. 95c per hour. Permanent positions. Open shop. Out of town, 44 hour week. Transportation advanced. Write Room 311, 665 Washington st., Boston, Mass.

EARN $110 to $250 monthly, expenses paid, as railway traffic inspector. Position guaranteed after 3 months' spare time study or money refunded. Excellent opportunities. Write for free booklet. N-182, Stand. Business Training Inst., Buffalo, N. Y.

Financial

INVESTMENTS—STOCKS—BONDS

LEO DIAMOND
Pays the Highest Prices for Your
LIBERTY BONDS
ROOM 12
116 Central St. Strand Bldg.

MONEY TO LOAN on second mortgages on real estate. Apply Q-34, Sun Office.

MISCELLANEOUS

MRS. LOUISE DIONNE will resume remaking hand embroidered and beaded dresses at 159 Agawam st.

Live Stock

PETS 65

COLLIE PUPS for sale; also good kitchen range; 110 Powell st.

Merchandise

A VICTOR VICTROLA, leather couch, ice chest and beds, 174 High street. Ring top bell.

Merchandise

ARTICLES FOR SALE 71

LADY'S WALTHAM WATCH for sale, reasonable price, 15 West Third st. Uptone flight.

SECOND HAND FURNITURE for sale Thursday and Friday, 275 Gorham st; also stoves, women's clothes, hats, shoes, etc.

VULCANIZING equipment, A-1 condition, $300. Apply 394 Salem st.

IRON BEDS, mattresses, springs, pillows; also gas stove, gas iron and other articles for sale, 195 Market st., first floor.

SINGLE WAGONS and harnesses for sale. American Railway Express Co.

GAS RANGE, tables and chairs for sale at reasonable price, 380 Gorham st.

GAS RANGES—In perfect condition, as good as new, $15, $18 and $22. O. F. Prentiss, 356 Bridge st. Stovlink 25c.

CANOE for sale, special Oldtown canoe, fully equipped. Write B-83, Sun Office or phone 698.

BAKER'S MILL REMNANT STORE—Moved to 212 Merrimack st.

TYPEWRITERS—New, rebuilt and second hand machines of all leading makes at reasonable prices. Our rental charges by the month are moderate. Prince's Arcade, 108 Merrimack st. to 55 Middle st.

MUSICAL INSTRUMENTS 80

COLUMBIA GRAFONOLA for sale; cost $126. Phone 1033-Y. No dealers.

UPRIGHT PIANO in good condition for sale, $95; also upright piano for $75 and Victrola, at 704 Bridge st.

SPECIALS AT THE STORES 82

ICE CREAM, soda, candy, tobacco. A. Olszanski, 110 Lakeview ave.

MOTHERS—Bring that boy of yours to Bachelder's and let him see the new Crown Bicycle, the velocipede with the safety coaster and brake. Bachelder's Post Office ave.

PANAMAS and hats of all kinds reblocked. E. H. Severy, 133 Middle st. Tel. 2100.

RAZORS 84

DIFFERENT—Did our expert ever hone your old style razor? He produces an edge that makes shaving a pleasure. Howard, 187 Central st.

MISCELLANEOUS—TO LET 86

LARGE STORAGE SPACE to rent, 90 Westford st. Tel. 6163-M.

SUITS of all kinds to let. Tailor, 24 Middle st.

GARDENS ploughed and harrowed; also loam for sale, 72 Inland st. Tel. 2320.

MISCELLANEOUS

WANT TO BUY covered milk wagon, prefer one with undershung axles. F. P. Currier, 74 Mt. Vernon st., Lawrence, Mass. Tel. Lawrence 2686-R.

Rooms—Board

ROOMS FOR HOUSEKEEPING 91

3-ROOM FURNISHED APARTMENT to let, May 15, private bath, all modern, 12 Bellevue st. Tel. 2639-J.

FURNISHED 2-room kitchenette apartment to let, Victoria house, 134 Colburn st., back of City Hall garage, Mrs. D. Wagner.

LARGE FRONT ROOM to let, unfurnished, 304 Salem st., near Corporation hospital.

FURNISHED ROOMS to let for light housekeeping with pantry and bathroom, 33 Tyler st.

FURNISHED ROOMS to let in private family. All conveniences. 10 minutes from centre of city. Call 111 Fort Hill ave. or phone 4516-M.

SUMMER RESORTS 93

RESTAURANT to let, at Salisbury Beach Centre, furnished complete. Price $250 for the season. Inquire on the premises, 19 Cable ave. Frank W. Eastman.

Real Estate For Rent

APARTMENTS—TENEMENTS 94

FURNISHED HOUSE of 7 rooms to let to adults. Inquire 10 Brickett ave. Tel. 158-M.

5-ROOM MODERN FLAT to let, 121 Farmland road. Tel. 6043-M.

TWO 5-ROOM TENEMENTS to let at 238 Chelmsford st.

5 ROOM UPSTAIRS TENEMENT to let, 26 Fourth st. Phone 3018-R evenings.

NEW 6-ROOM TENEMENTS to let, with all modern improvements, in the Highlands, now ready for occupancy. Inquire E. Greenberg, 110 Hale st.

TWO 5-ROOM TENEMENTS to let to two small families who appreciate fresh air, sunshine, trees, etc., upper Lakeview ave. district, near car barns. Apply 275 Westford st.

6-ROON FLAT, modern improvements, 64 Middlesex st. Inquire 151 Central st.

2-ROOM KITCHENETTE to let in Highlands, all modern. Tel. 6271-M.

Real Estate For Sale

HOUSES FOR SALE 101

2-TENEMENT HOUSE for sale at once for $7500, 5 and 6 rooms with all modern conveniences. Rents for $85 per month. L. A. Johnson, 556 Wilder st., owner.

1-FAMILY HOUSE for sale, 2½ story, 7 rooms and bath, large attic, all modern improvements, gas, electricity, telephone, steam heat, brand new kitchen stove, window shades. House newest style, 2 years old, 6500 ft. land. Price reasonable. Any nationality welcome. Apply to owner, 94 Beacon st. Tel. 555-R.

SIX-ROOM COTTAGE in Centralville, hot and cold water and bath, 3200 sq. ft. of land, fruit and shade trees. House newly repaired inside and out, fireproof roof. Price $2600. Phone 6007-M. 54 Mt. Grove st.

Real Estate For Sale

6-ROOM COTTAGE for sale, near School and Middlesex sts. Only $300 cash. Price $1300. D. F. Leary, Hildreth bldg.

2-STORY house for sale near Bridge st., Centralville, 6 rooms, in excellent condition, has electricity and gas. Price $2100. Lane & Wood, 53 Central st.

DESIRABLE 5-ROOM COTTAGE for sale, hot and cold water, gas, sewer, front and back piazza. A bargain. 84 Brookside st., Dracut Navy Yard. Apply 276 Westford st.

7-ROOM COTTAGE for sale, near Blossom st.; bath, newly shingled and painted, large yard, dandy neighborhood. Price $1400. D. F. Leary, Hildreth building.

6-ROOM HOUSE for sale and 10 acres of land in Carlisle; regular chicken farm, houses for 1,000 chickens, fruit trees. Good buy for price, $3100. D. F. Leary, Hildreth bldg.

COTTAGE for sale, strictly modern, 5 rooms and bath, hot and cold water, 2 large piazzas, 84 Brookside st., Dracut Navy Yard. Apply 276 Westford st.

5-ROOM HOUSE for sale, near Tewksbury Centre; all square rooms, furnace heat, 1¾ acres land, poultry house. 5 minutes walk to car line. Now is your opportunity to buy a good house not long built. Quick sale price only $2400. Easy terms. D. F. Leary, Hildreth bldg.

FARMS FOR SALE 101

POULTRY PLANT and fruit farm for sale on state road near Lowell. Stock of poultry, implements included; 525 peach, apple, pear, plum and cherry trees; 75 grapevines, berries; all 11 acres tillage; attractive 7-room house, basement barn, garage, 300-head poultry house. Closing out $5500, about half cash. Andrew Sundeen, 263 Appleton st., Lowell, Mass.

Classified Display

Special Prices on
WALL PAPER
To Contractors, Builders and large Property Owners. Lowest Boston prices on dependable papers. Also 100 bargains offered every day. Retail and wholesale
Wall Paper Shop
The Bon Marché
DRY GOODS CO

P. J. Gralton
Phone 3810
Real Estate General Insurance
417 Fairburn Bldg.—Lowell

NEAR SCHOOL ST.—Two-family 6 rooms, toilet, gas, one rent pays expenses. Good chance for family of moderate means $3100
THREE-TENEMENT, 4 rooms, open plumbing, electric lights, rents $624 ..... $4500
NEAR FOSTER ST.—Good 2-family house, 6-9 rooms, open plumbing, good barn, garage 4 cars, fine repair. Income $900. Price $6500
BUSINESS SECTION — Splendid brick building, tenements and stores, rent $2000 ..... $17,500
Properties All Kinds, All Sections.
Insurance All Forms
M. J. SHARKEY
219 Central St. Phone 2687

Legal Notices

Commonwealth of Massachusetts—Middlesex, ss. Probate Court,

To the heirs-at-law, next of kin, creditors and all other persons interested in the estate of John J. Griffin, late of Lowell, in said County, deceased, intestate.

Whereas a petition has been presented to said Court to grant a letter of administration on the estate of said deceased to Anna G. Griffin of Lowell in said County, or to some other suitable person.

You are hereby cited to appear at a Probate Court to be held at Cambridge in said County of Middlesex, on the twenty-third day of May, A. D. 1922, at nine o'clock in the forenoon, to show cause, if any you have, why the same should not be granted.

And the petitioner is hereby directed to give public notice thereof, by publishing this citation once in each week, for three successive weeks, in The Lowell Sun, a newspaper published in Lowell, the last publication to be one day at least before said Court, and by mailing post-paid a copy of this citation to the heirs-at-law and next of kin of said deceased, addressed to the last known post office address of each seven days at least before said Court.

Witness, George F. Lawton, Esquire, First Judge of said Court, this eighth day of May in the year one thousand nine hundred and twenty-two.

F. M. ESTY, Register.

James E. O'Donnell, Atty.
m10-17-22

Adventures of the Twins

THE TWO KINGS

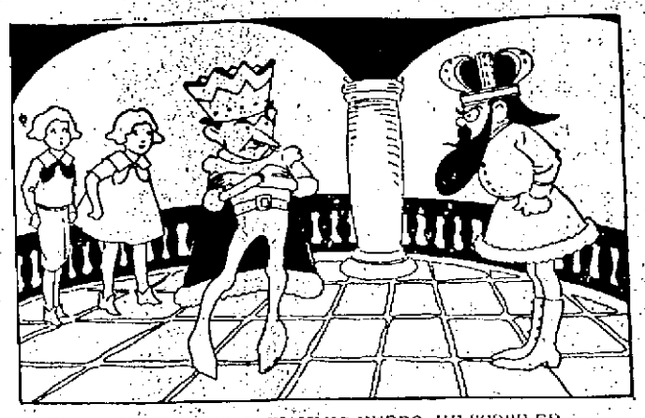

WHEN KING INDIG SAW KING VERDO, HE SCOWLED

Back over the seven valleys flew Nancy and Nick and the dove, the magic green shoes making better time than the fastest express. After them came King Verdo, who had made a sail of his long beard.

Princess Therma, who had been watching from the tower of her Castle of Mirrors, saw them coming, and made a signal to the furious falcon, who guarded the gate of King Indig's palace.

For the first time in a thousand years, the furious falcon forsook his post and flew to a tree near her window.

"The falcon's gone—the falcon's gone!" cried the people, and instantly there was a chase to catch the ancient bird. The falcon, with his steel feathers all sharply barbed, had been King Indig's only army.

"Quick! Catch him!" called King Indig, forgetting all about playing hopscotch and joining in the chase himself.

Everybody ran and by and by they came to the park where they found the falcon resting outside Princess Therma's window.

But before anyone had time to climb the tree, there was a noise in the air and Nancy, Nick and the dove arrived, followed in a moment by King Verdo, who looked like a flying machine.

When King Indig saw King Verdo he scowled, and when King Verdo saw King Indig he frowned. My, how those two hated each other!

Princess Therma looked at them both and shuddered. Then she stroked the white dove which had flown to her window sill.

"Oh, I can't marry either of them," she sighed. "They are both so ugly."

Suddenly the falcon cried out, "Silence everybody! It is now to be decided which of these two gentlemen is the finer looking. Loughead the Wiseman has decided, and his words are on a record which the twins brought here where all can hear."

To Be Continued

(Copyright, 1922, The Lowell Sun)

WALTER E. GUYETTE, Auctioneer
53 CENTRAL ST. Telephone 2415

AUTOMOBILE, ACCIDENT and HEALTH, LIFE, PLATE GLASS and FIRE INSURANCE.
Protect yourself against possible loss by obtaining full protection through our policies.
Prompt service—reasonable rates—absolute satisfaction
E. J. DONNELLY
Real Estate—General Insurance
422 Fairburn Bldg. Phone 1397

Legal Notices

Commonwealth of Massachusetts—Middlesex, ss. Probate Court.

To the heirs-at-law, next of kin, creditors, and all other persons interested in the estate of Mary Fitzgerald, late of Lowell, in said County, deceased, intestate.

Whereas, a petition has been presented to said Court to grant a letter of administration on the estate of said deceased to Patrick F. Fitzgerald and Thomas A. Fitzgerald of Lowell, in the County of Middlesex, without giving a surety on their bond.

You are hereby cited to appear at a Probate Court to be held at Cambridge, in said County of Middlesex, on the second day of June, A. D., 1922, at nine o'clock in the forenoon, to show cause, if any you have, why the same should not be granted.

And the petitioners are hereby directed to give public notice thereof, by publishing this citation once in each week, for three successive weeks, in The Lowell Sun, a newspaper published in Lowell, the last publication to be one day, at least, before said Court.

Witness, George F. Lawton, Esquire, First Judge of said Court, this fifteenth day of May, in the year one thousand nine hundred and twenty-two.

F. M. ESTY, Register.

James E. O'Donnell, Atty.
m17-24-31

TRAINS TO AND FROM BOSTON

Southern Division

To Boston Lve.	To Boston Arr.	Fr. Boston Lve.	Fr. Boston Arr.
5.30	6.40	7.30	8.10
6.23	7.28	8.00	7.09
6.44	7.50	7.55	8.37
b6.50	7.00	b8.15	9.30
7.11	8.03	9.00	9.30
7.56	8.37	9.30	10.09
9.01	9.48	12.30	1.11
10.05	11.05	h11.05	2.05
12.07	1.01	2.50	3.41
12.18	1.00	4.00	4.42
1.50	3.38	4.05	5.24
2.45	3.48	5.00	5.42
b3.30	4.12	b5.21	6.42
4.00	4.45	5.38	6.35
4.12	5.25	5.50	7.17
5.38	6.40	6.14	7.22
b5.45	7.28	8.00	8.41
7.17	8.10	8.33	9.11
9.00	10.05	10.30	11.40
10.35	11.48	11.35	12.40

Portland Division

To Boston Lve.	To Boston Arr.	Fr. Boston Lve.	Fr. Boston Arr.
6.33	7.36	6.35	8.21
10.54	12.19	10.35	11.56
5.14pm	6.26	3.20	4.40
7.19	8.25	5.14	6.18
10.20	11.35	6.55	8.15
		9.50	11.15

Sunday Trains
Portland Division

x7.00	8.20	8.20	9.45
8.00	9.55	5.10	6.44
6.20	7.10	8.45	9.50
8.55	10.05		

Sunday Trains
Southern Division

6.44	7.50	8.15	9.55
7.12	8.03	10.00	10.39
8.30	9.40	11.30	12.09
9.18	10.10	1.00	2.01
10.20	11.17	5.30	6.34
2.53	3.55	7.15	8.24
5.03	6.05	8.00	8.41
7.27	8.10	8.30	9.11
8.51	9.30	9.25	10.35
10.55	11.50	10.45	11.01

b via Bedford; x via Wilmington Jct. n not holidays, h Sat. only.

SAM H. HINES LODGE

"The Gains and Losses in the Great World War," was the subject of an interesting address delivered before the members of Samuel H. Hines lodge by R. Watts, a former member of the 26th and 82d divisions. Prior to the address a brief business meeting was held with President C. C. Boden in the chair. Arrangements were made to attend the demonstration in honor of the grand chancellor, which will be held in Lawrence in the near future. Routine business was transacted.

THE NUT BROTHERS
(Ches and Wal)

THE SUN IS ON SALE AT THE NORTH STATION, BOSTON

BORNEO FLAPPER

Latest fashion from Sarawak, Borneo. Embroidered cloth from waist to knees. Over that, a "rawal." In other words, a brass corset. If her dad's rich, she wears pendant coins.

REX BEACH TALKS ABOUT GREAT OUT-OF-DOORS

BY MORRIS ACKERMAN

In order to insure themselves fishing and hunting opportunities, thousands of American sportsmen have purchased fishing and hunting properties or memberships in angler's or hunter's clubs.

Rex Beach, however has gone both groups one better. He has acquired and played on his hunting grounds complete movable outfits that make his conquests along these lines comparatively unlimited.

Down at Okracoke, on the North Carolina coast, he has a complete wild fowling outfit, while up on the "public domain" of Quoboc he has a cabin completely furnished. This cabin in reality is a cache, from which Mr. Beach can draw his supplies and roam at will.

"It has taken me some while to make my outfits complete," says Beach. "At Okracoke I am prepared to hunt almost any place a boat will float. There I have a houseboat, a towing launch, a steam launch, decoy skiffs, a single battery box, a double battery box and complete stands of various duck, goose and brant decoys.

"And the beauty of the outfit is that I can take any or all of the equipment in shallow water—none of the craft drawing over nine inches of water."

Anyone who has hunted along the coast can appreciate what a complete outfit this is, and can imagine the length of time it has taken Mr. Beach to get this equipment together. We assume, however, that he has an experienced engineer.

"When a motor doesn't run, assuming she has gas and spark, I'm through," he confides.

"Up at my Quebec camp, my outfit for gray, brook and brown trout fishing, moose, deer, bear, partridge and duck hunting will be just as well equipped for the northern sport as Okracoke is for the southern.

"With the two camps—both really short runs from New York—I will be able, in a modest way, to partly appease my love for hunting and fishing, to say nothing of enjoying the natural restfulness that comes from fellowship with the Great Out-of-doors."

MURDER SUSPECT TAKEN TO PORTLAND

Frank O. Biga, alleged Portland murderer, has been taken back to the Maine city by two police inspectors who came to Lowell for that purpose. The Lowell department received much praise from these men, in appreciation of the way in which the capture was effected. That the murder was a premeditated one was the claim made by the Portland inspectors, as Biga, said to be a Bolshevist, had been taken to the Portland railway station and given his fare to Lawrence, whereupon Biga is said to have escaped. He went back to his brother-in-law's home and struck him over the head, inflicting injures which proved fatal.

LOWELL IRON AND STEEL CO.

The Lowell Iron and Steel Co. has been granted a charter on a capital of $50,000 by the state commissioner of corporations. The incorporators, Bartholomew J. Scannell, Philip L. Scannell, George P. Scannell and Francis T. Scannell are all well known members of the Scannell Boiler Works, all of this city.

Peter Lagos, of this city is one of the incorporators of the Paul Revere Amusement company, of Boston.

In coal mines where blasting is dangerous, the hydraulic cartridge is a safe and effective substitute.

DOINGS OF THE DUFFS

IF YOU WANT TO EXCHANGE ANYTHING TRY A SUN CLASSIFIED AD

TO INVESTIGATE PRICE OF "GAS"

Increase of Retail Price at Pumps Savors of Gasoline Monopoly

Work To Be Done by State Commission on Necessaries of Life

(Special to The Sun)

BOSTON, May 17.—A sweeping investigation into alleged monopolistic practices in connection with the sale of gasoline and other refined petroleum products is provided for in a resolve, offered in the senate yesterday, and which, it was predicted, will pass that body today.

Twice in recent weeks the price of gasoline at practically every pump in the commonwealth has been advanced one cent, at almost precisely the same hour. To the uninitiated, it seems hardly possible that thousands of different dealers, in every corner of the commonwealth, should happen to conceive simultaneously the idea that business conditions made necessary an advance in prices charged for the petroleum products necessary for motor vehicle operation. In the belief that there is behind these advances something more than mere coincidence, the investigation has been planned.

The resolve provides that "the commission on the necessaries of life is authorized and directed to inquire into the subject of the retail distribution and sale of gasoline and refined petroleum products, with special reference to the means and methods whereby competition in such sale and distribution has been substantially eliminated and conditions of monopoly established. The commission is also directed to consider the subject of senate bill No. 47, and consider to what extent the objects sought to be accomplished by said bill may be constitutionally attained."

The bill referred to was one designed to prohibit the leasing of gasoline pumps under conditions which would preclude the lessor from distributing the products of any company other than that furnishing the pump, it being contended that certain of the gasoline companies have used their pumps as a means for eliminating competition.

By the terms of the resolve, petroleum products are made "necessaries of life" within the meaning of the act creating the commission by that name, the effect of this provision being to give the commission power to summon witnesses and compel the production of books and papers.

HOTT.

SEARCHING FOR BODIES

Bridge Collapsed, Dropping 30 Into Brazos River—Two Bodies Recovered

MARLIN, Tex., May 17.—The Brazos river was searched today for bodies of persons believed to have been drowned yesterday when the Marlin-Belton bridge, five miles west of here, collapsed, dropping about 30 men, women and children into the river. Two bodies had been recovered today. Some estimated the number of dead at between 12 and 15. Ten persons had been rescued when today's work began.

Mayor Frank Stalworth and Dr. W. H. Allen, prominent local physicians, were reported as among those missing.

About 1000 persons were watching workmen repair the bridge when it collapsed.

FUNERAL NOTICE

LYNCH—The funeral of Genevieve Lynch will take place Thursday afternoon at 2.30 o'clock from the home of her parents, James E. and Eva M. Roberts Lynch, 21 Harvard street. Burial will be in the family lot in St. Patrick's cemetery. The funeral will be under the direction of Undertakers James F. O'Donnell & Sons.

IN MEMORIAM

In affectionate remembrance of Caroline Emsley, who departed this life May 17th, 1921.

"Gone but not forgotten."

GEORGE EMSLEY AND FAMILY.

CARD OF THANKS

We, the undersigned, wish to express our most sincere thanks to our relatives and friends for spiritual and floral tributes, also all acts of kindness shown us during the sickness and death of our beloved brother. To one and all we are truly grateful.

THE SAVARD FAMILY,
MRS. E. J. GAGNE and Family.

It Never Fails to Bring the Babies Back to Health

A Mother's Praise of Father John's Medicine for Body Building

"Whenever my children have colds or are run down I give them Father John's Medicine and it never fails to bring them right back to health. My little girl was all run down, but after taking Father John's Medicine for a little while, she became a strong, rugged, healthy girl. (Signed) Mrs. Arthur T. Hall, Hazel Street, Uxbridge, Mass.

For over 65 years Father John's Medicine has been the standard medicine for all the family. No alcohol or dangerous drugs. Try it today.—Adv.

CHICAGO POLICE SAY FIRE SET

Search for Unexploded Bombs Believed to Have Been Placed in Building

Building Being Erected Under Decision by Judge Landis Damaged

CHICAGO, May 17.—Police today searched for unexploded bombs believed to have been placed in a $500,000 apartment building in North Chicago, damaged last night by fire which police say was started by terrorists in connection with the Chicago labor war.

Another development on which authorities concentrated their efforts was the confession said by police to have been obtained yesterday from Mrs. Margart Miller, wife of John Miller, now under arrest as the alleged driver of the "death car" from which shots were fired killing two policemen early Wednesday.

Police connect the firing of the building with labor disorders through a man who warned two women in an adjoining building to escape before the building caught fire. He ran down the steps shouting "To hell with the Landis award."

The building damaged by fire with an estimated loss of $100,000, was being erected under the decision handed down by K. M. Landis, former federal judge, acting as arbiter, which was intended to settle labor disputes between contractors and members of the Chicago building trades council.

That the fire was set has been proved beyond doubt, police say, for it was started on the first and second floors in various parts almost simultaneously.

SUN BREVITIES

Best printing, Tobin's, Associate bldg. Buy De Lorme's hats, $3 up.

Fire and liability insurance. Daniel J. O'Brien, Wyman's Exchange.

Wire frames for lamps and telephones. Electric shop, 62 Central st.

The budget and auditing commission met at 2.30 o'clock at city hall today to approve pay rolls.

There were two dump fires this morning, one on Aiken street at 7.20 o'clock and the other on Stackpole street at 10 o'clock.

Fire Chief Edward F. Saunders attended the monthly meeting of the Massachusetts Chiefs' club held in the Parker house, Boston, today. The annual election of officers took place.

Numerous minor licenses were granted at last evening's meeting of the license board. Coffee house licenses for the Market street district were also granted.

Ludger and Laurella Ouellette have purchased the two-tenement house at 75-77 Mt. Hope street from Olive Smith. A nine-room house at 67 Mt. Vernon street, owned by Charles and Katherine F. Davignon, has been sold to Clement and Amanda Dupros.

Miss Olive D. Underhill, Rev. and Mrs. Edward C. Downey, Mrs. C. E. Smith, Miss Cora Wilson, Miss Blanche McDonald, Mrs. William F. Blodgett and L. A. Pierce of Lowell were among the delegates yesterday at the sessions of the Universalist convention in Lawrence.

DEATHS

BROOMHEAD—Mrs. George Broomhead, for many years a resident of Lowell, died yesterday at the home of her niece, Mrs. Philip Orme, in Greenwood, Mass., aged 79 years.

LYNCH—Mary Genevieve Lynch, infant daughter of James E. and Eva M. (Roberts) Lynch, died last evening at the home of her parents, 21 Harvard street, aged 8 months and 18 days.

BIGOLD—Augusto Bigold, a resident of North Billerica, died yesterday at the State Infirmary, Tewksbury, after a long illness, aged 39 years, 8 months and 12 days. He leaves his wife, Rose Anna (Levesque) Bigold; three sons, Leo Paul, Raymond and Roger Bigold of North Billerica; his mother, Mrs. Philomene Bigold in Canada; five brothers, Philip and Albert Bigold in Canada, William, Honore and Thomas Bigold of Nashua, N. H., and five sisters, Mrs. Rachael Levesque and Mrs. Florence Levesque of Nashua, N. H., Mrs. Annie Allain, Mrs. Yvonne Leblanc and Mrs. Lucie Leblanc in Canada. The body was removed to his home, Lowell street, North Billerica, by Undertakers Amedee Archambault & Sons.

SULLIVAN—Patrick Sullivan, a resident of Northampton, died yesterday at the Tewksbury State Infirmary, aged 62 years, 1 month and 29 days. He is survived by one daughter, Miss Charlotte Sullivan of Northampton. The body was sent yesterday afternoon to Northampton for burial by Undertakers Amedee Archambault & Sons.

FUNERALS

TIKKAMEN—The funeral of Andrew Tikkamen took place yesterday afternoon from the rooms of Undertakers Higgins Bros. There were many floral offerings. The bearers were Ville Nuel, Aru Pilkanen, Andy Jaskiy, Julius Heinikka, Andrew Luoma and Arvo Lahdi. Burial took place in Westlawn cemetery, where the committal prayers were read.

HOGENS—The funeral of Hugh P. Rogers took place this morning from the funeral parlors of Undertakers O'Connell & Fay, 658 Gorham street, at 8 o'clock and was largely attended. The funeral cortege proceeded to the Sacred Heart church where at 9 o'clock a funeral high mass was celebrated by Rev. Bernard Fletcher, O.M.I. The sanctuary choir, under the direction of Mr. John Kelty, sung the Gregorian chant. Mr. Kelty presided at the organ. There was a profusion of beautiful floral offerings to testify the high esteem in which the deceased was held. The casket was borne by the following bearers: Messrs. William Gallagher, Henry J. Rogers, William Pearson, and Edward Quinlan. Burial was in the family lot in St. Patrick's cemetery, where the committal prayers were read at the grave by Rev. Fr. Fletcher, O.M.I. Funeral arrangements were in charge of Undertakers O'Connell & Fay.

REGAN—The funeral of Mrs. Mary Clare Regan took place this morning at 9 o'clock from her late home, 27 Windsor street and was very largely attended. A solemn high funeral mass was celebrated in St. Margaret's church at 10 o'clock. Rev. William P. Drennan was the celebrant, Rev. Chas. Galligan the deacon and Rev. Andrew O'Brien the sub-deacon. The church choir under the direction of Miss Catherine Veronica Hennessey, sang the Gregorian chant. Solos were sung by Miss Kathleen Jennings, Frederick Cummings, Prof. Frederick Bond and Cornelius Cainin. Prof. Louis Napoleon Guilbault presided at the organ. A very large congregation attended the church services showing the high esteem and regard they had for the deceased. The burial was in St. Patrick's cemetery where Rev. Charles Galligan, assisted by Rev. William Drennan read the burial services. The bearers were Messrs. James E. Donnelly, James Kane, Telesphore Forrest, John Morrissey and Joseph and John Cotter of Somerville. The flowers placed on the grave were beautiful and so numerous that it was necessary to have a large automobile to convey them to the cemetery. The funeral was in charge of Undertakers Charles H. Molloy's Sons.

BURNS—The funeral of John H. Burns, Jr., took place this morning at 8 o'clock from his late home, 46 Lane street, and was largely attended by sorrowing relatives and friends. The funeral cortege proceeded to St. Peter's church where at 9 o'clock a funeral high mass of requiem was sung by Rev. Peter Linehan. The choir sang the Gregorian chant, the solos being sustained by Miss Mary Rynne, Miss Frances Tighe, James E. Donnelly and Raymond Kelly. At the offertory Pie Jesu was sung by Miss Harriet Moran. Miss Gertrude Quigley presided at the organ. There was a profusion of beautiful floral offerings. The bearers were Messrs. John Coughlin, Joseph T. McGirr, Timothy Crotty, Daniel Provencher, William Burns and Richard Burns. Burial took place in St. Patrick's cemetery where the committal prayers were read by Rev. Fr. Linehan. The funeral arrangements were in charge of Undertakers M. H. McDonough Sons.

May Dance

METHUEN POLICE Association, Inc.

MERRIMACK PARK

Tomorrow Night

Broderick's Orch. Tickets 50¢

— NOTICE —

DANCING TOMORROW NIGHT

Pawtucket Boat House

Higgins Dixieland Jazz Orch.

Admission ..... 35¢

THE OLD HOME TOWN

RUSSIA HAS ACCEPTED

GENOA, May 17. (By the Associated Press.)—Russia has accepted the proposals of the powers for the meeting at The Hague to discuss the Russian situation, it was announced this afternoon.

M. Tchitcherin, the Russian foreign minister, said he thought the frontier truce proposed should include the allied soviet republics, declaring he would take it in that sense. He desired to have the truce broadened, in order to include aggression by bands.

CHERRY & WEBB CO.

32nd ANNIVERSARY

If you were there today, you saw the mighty bargains. Manufacturers are helping us—you reap the benefits. Look sharp for signs bearing "32." You'll find this the biggest, busiest and best bargain festival in our entire history.

Thursday Only

8.30 A. M. to 12 NOON

68 Coats Capes and Wraps $5

Just in from New York manufacturer. He really takes a loss on these splendid Chinchillas, Velours, Shawsheens and Herringbones, many all silk lined. Two big reels in the basement. For our 32nd Anniversary Thursday Morning Sale Only .....

BARGAINS GALORE THROUGHOUT THE STORE—LOOK OVER THIS LIST NOW. THESE ARE JUST A FEW OF THE HUNDREDS THAT AWAIT YOU

Worsted Jersey Suits; remarkable quality. Basement	$7.32
32 Doz. White Waists, tailored or dress-up models. Main Floor	92¢
Fibre Silk Hose, black and cordovan	54¢, 2 pairs for $1.00
Children's Coats, sizes 2 to 10; $10 values. Third Floor	$5.32
3-Skin Squirrel Chokers. Main Floor	$6.32
First Communion and Confirmation Dresses, sizes 6 to 14	$3.32
Nainsook Bloomers and Step-Ins	39¢ pair, 3 pairs for $1.00
Blouses of fine French voiles—First Floor—Sale Price	$2.32
Double Panel, White Sateen Petticoats. Sale Price	$1.00
Opossum Chokers; regular $5.00 fur—Main Floor—Sale Price	$2.32
Children's Taffeta Dresses, sizes 8 to 14. Sale Price	$7.32

Cherry & Webb Co.

SHOTS FIRED IN STRIKE DISORDER

Motor Car Loaded With Men Appeared at Crown Mill on State Line

Hurled Stones at Windows—Police Open Fire—One Officer Injured

PROVIDENCE, R. I., May 17.—Police on strike duty at the plant of the Crown Manufacturing Co., on the Pawtucket-Attleboro line, early this morning, fired upon a motor car loaded with men, when the latter appeared at the front of the mill and stoned the windows of the structure.

Patrolman Howard Barrows of the Attleboro police, was injured when he became entangled in barbed wire during the pursuit. Before going to the mill, the men, said to number half a dozen, went to the home of Patrolman George Berry, who has been on duty at the mill, and broke a number of windows in the house.

MANY CANDIDATES FOR COMMUNITY POSTS

There are ninety-two candidates for the various offices to be filled at the annual election of the local Greek community, which will be held in the basement of the Greek Orthodox church in Jefferson street, May 30. From the long list of aspirants positions will be filled as follows: President, secretary, treasurer, five members of the school board, three auditors and 12 directors. It was stated in the district this morning that before election day it is expected several candidates will withdraw from the contest.

For president there are six members of the community in the field, Constantine Vurgaropoulos, a former president; George Giatas, James (Danas) Damianakos, the present incumbent; Apostolos A. Johnson, Peter Tavoularis, who was president one year, and Vasilios Christakos. Mr. Damianakos stated yesterday that he may withdraw from the fight at tomorrow evening's meeting of the board of directors.

The position of secretary, which is now being held by James Kirkilis, is being sought by Mr. Kirkilis, Antomenis Malicourtis and Peter Tgiavis. For treasurer there are five candidates, as follows: Philipos Karabatsos, Christos Sveliantopoulos, Emmanuel Sophos, Andrew Strapatses and George Christopoulos.

For auditors, three to be chosen, there are nine candidates, their names being as follows: Vasilios Ganas, Stephen Gagastatis, Valos Karamoniaines, Constantine Kiriakopoulos, Michael Panagiotareas, Efthathios Rallis, John Stadigiakis and John Tavoularis.

The five places on the school board are being contested by the following: Angelopoulos Demetrius, George Voulianikis, Philios Georgeopoulos, Nicholas Gklegkis, Demetrius Gegovas, John Kristos, Starros Marioles, Petros Betrakis, Achilles Natsios, John A. Econamakous, Nicholas Pappas, Constantine Rhangos, Constantine Rhodopoulos, Peter Sarris, Gregorious Spironius, Louis Catacalnis and Harry Houpis. For directors there are 48 candidates with only 12 places to be filled.

DECIDE FATE OF HAGUE MEETING

Attitude of Russians at Today's Session Will Have Great Influence

Leaders at Genoa Plan Further Correspondence With Washington

GENOA, May 17. (By the Associated Press.)—The attitude of the Russians at today's session of the political sub-commission of the Genoa conference will have a great influence on the plans for the proposed meeting at The Hague to discuss the Russian situation. If they should be recalcitrant and inclined to make even wider demands than heretofore, the French delegates say it will be almost impossible to persuade their government to participate at The Hague.

It is believed here that the bearing of the Russians may also have a decided effect on the attitude of the United States, as Secretary Hughes' declination of the invitation to attend The Hague meeting is not regarded as final by the British and other delegations. The leaders of the Genoa conference are planning further correspondence with Washington.

Upon further consideration of the note many of the prominent delegates also felt it offered more hope than they at first had believed, and that it was worded so as to leave the way open for further negotiations. When the explanation that the note leaves the door open for further conversations given out at the White House was received, sincere satisfaction was expressed by all the delegations.

Mr. Lloyd George and Signor Schanzer declare that, if there is a feeling in America that they were inspired by utilitarian motives in asking the cooperation of the United States, everything must be done to convince the American people that this is a mistake. The collaboration of America was asked, they say, because no other country has the reputation for impartiality and disinterestedness she possesses.

Socialist Views of Conference

GENOA, May 17. (By the Associated Press.)—The socialist newspaper Lavoro today sums up the results of the Genoa conference as follows:

"First: The creation of an eastern triple alliance between Germany, Russia and Turkey.

"Second: The weakening of the western entente, which now exists only in name, owing to the antagonisms among its members.

"Third: The growth of suspicion in America, which from the other side of the Atlantic looks with diffidence upon the problems and miseries in Europe."

Not to Contest Divorce Action

LOS ANGELES, Calif., May 17.—John J. Piaoglou, Greek tobacco and cigaret manufacturer of New York, will not contest the divorce action filed against him here by Constance Talmadge, motion picture actress, her counsel, George C. Hupp, announced. Hupp said a property settlement had been made out of court, but that he was not at liberty to discuss its provisions. Miss Talmadge charged Piaoglou with cruel and inhuman treatment.

PHILIP J. GRALTON

417 Fairburn Building : : : : : : : : Telephone 5810

AUCTION SALE

All equipment for first class grocery and butter store, counters, scales, electric coffee mill, etc., to be held at Stanley Coal and Transportation Co., 223 Moody Street,

THURSDAY, MAY 18, AT 2 P. M.

C. F. CRONIN, Auctioneer.

FOLLOW THE CROWD | The Event You Have Waited For | LAKEVIEW PARK | FOLLOW THE CROWD

THURSDAY AND SATURDAY NIGHTS

MINER-DOYLE'S ORCHESTRA

Check Dancing—5¢ Per Dance

LET'S GO! LET'S GO!

Kasino OPENS ITS SUMMER DANCING SEASON Tonight

Admission 10c—3-Dance Check 10c

CAMPBELL'S ORCH. GOOD FLOOR

DANCING EVERY NIGHT FROM 8 TO 11 P. M.

BAY STATE DANCING SCHOOL, 265 DUTTON ST.

Socials Every Thursday and Saturday Night With Orchestral Music

PRIVATE LESSONS DAILY FROM 2 TO 8 P. M. —— TEL. 6416

Tomorrow Night Is the Night of the Big Wind

CHARACTER PARTY by the INDIAN 2nds

THOMAS TALBOT MEMORIAL HALL, NORTH BILLERICA

20 Prizes for Costumes